DAY, MAY 14, 1907.

Hamburgers

gs

ger's
TO TRADE

YARD AT
the factory
ed suitings
a limited
69c
named but one dress pattern
of the best materials made

chiffon and net veils; also
esh flirtation veils in all the
ers of pleated chiffon or silk;
hree yards long.

25c
FOR DOZEN YARDS VAL.
LACES WORTH TO 69c
One thousand pieces in the
lot of fine German and
French val. laces; also in-
sertion; are a fine thread
of dainty mesh; new pat-
terns and especially priced
for "Memorable" Tuesday
at less than half the reg-
ular value.

t Less Than
gular Price

with all-over embroideries
the regular value.

ols: Underwear
.69
$4.00 FINE KID GLOVES.
e kid and come in the "Mo-
ck and white only; also caps
ree clasps or pearl buttons at
ews narrow embroidery stitch-
inest selected skins and every

GULAR $2.50 WHITE
PARASOLS.
m the big parasol sale; ma
embroidered insertion; als
dots; have white enamele
tural wood handles.

'S PURE LISLE
ERWEAR WORTH 85c.
ve or low neck and sleeveless
rochet yokes; pants to match
nished with lace; also unio
th and lace trimmed; fancy
and finished.

Hamburgers

The Wa
to the

stown Exposition

Orleans and the
unset Route"
ns daily from Los An
0 a. m., 9:40 p. m.
ip Rate to Norfolk, Va
5, 26, $97.75
the interesting and hi
ions in the Southe

and Pass. Agt.,
Los Angeles
cific

SUNSET ROUTE

natorium Co
ted to
Heart, Stomach,
nd Nerves
original research and a
lectrical, mechanical, medica
426 SOUTH SPRING STREET

Two Parts, Complete—30 Pages. Part I—Telegraph-News Sheet—16 Pages

The Times

Twenty-sixth Year

MINIMUM TEMPERATURES: Boston, 56; New York, 54; Washington, 50; Pittsburgh, 60; Cincinnati, 60; Chicago, 64; Kansas City, 40; St. Paul, 38; Jacksonville, 66; Los Angeles, 51.

PER ANNUM, $9.00 | Per Month, 75 Cents, or 2 1-2 Cents a Copy. | WEDNESDAY MORNING, MAY 15, 1907. | On All News Stands, Trains and Streets. | 5 CENTS.

THE WEATHER.
BRIEF REPORT

FORECAST—For Los Angeles and vicinity: Fair; continued warm; light west winds. For San Francisco and vicinity: Fair; continued warm; light northerly winds; changing to westerly. Sunrise, 4:51; sunset, 6:47; moon rises 9 p. m.

YESTERDAY — Maximum temperature 76 deg.; minimum, 51 deg. Wind 8 m., northeast; velocity, 3 miles; 5 p. m., west; velocity, 17 miles. At midnight the temperature was 58 deg.;

TODAY—At 9 a. m. the temperature was 60 deg.; clear.

[The complete weather report, including comparative temperatures, will be found on page 12, part II.]

POINTS OF THE NEWS IN TODAY'S ISSUE OF The Times

INDEX.

Thousands Terrorize Women.
Battle in Big Engineering Work.
Two Haywood Jurors Secured.
Flowers Shrouds for Shriners.
Team Breaks up White Sox Game.
Boom of the Oil Industry.
Day of Joy for Mothers.
Baseball Field for Odd Fellows.
City in Brief; Vital Record.
Editorial.
Auto of Honda Wreck Shown.
Telephone Service: News of Courts.
Fruit Growers' Hearing Continued.
Financial Page: Pen Points.
Music and the Stage.
Interesting Feature of Exhibit.
Correspondence from Arizona.
Society in Los Angeles Society.
Legal Fight for Fortune.
Orange of Los Angeles County.
Notes of the South Counties' News.
Commercial and Financial Page.
Shipping: Fort San Pedro.
Visitors Come from Afar.

SYNOPSIS.

CITY. Money and registered ...mounting to nearly $30,000 lost ...y after fire which destroyed a ...Valley stage coach, only the ...being saved by the driver, who ...carried millions without losing a ....J. Harvey McCarthy's dilatoriness with reference to a deed ...to a lovely fight in which the ...McCarthy is put out in one ...by E. P. Thom, a realty man of ...ways....Remarkable photo-...does cause of the disaster at ...and a former railroad man ...the Shriner special was ...destruction....Poolroom "for ...only" at end of Central-avenue ...raided by police and scores of ...-attired women are caught ...of "playing the ponies." ...of sale by which property ...estate is transferred to a ...an old cattle-king, made the ...action at law by certain ...relatives....Enraged wom-...horse with a knife and is ...for it....Day of joy for ...of the Mothers' Congress in ...Hollywood....San Francisco ...Fellow sees in Los An-...action for troubles which are ...San Francisco....Young ...brutal assault by men ...city it is to protect her. ...of Dunkards come to Los ...their National Convention. ...of Odd Fellows transacts ...business and veteran association ...hours....Another big brewery ...to provide against dangers ...fights....Current soon to be ...Edison company's big ...system....Car shortage ...before special commissioner to ...Boyle Heights trying ...of the only saloon in that ...Darrow will contest non-...Washington Park judicially ...to be a city of the sixth

...CALIFORNIA. Thief ...of woman at Long Beach ...is hauling in a sea bass. ...of Pasadena reappoints ...who fought hard against ...election....Publisher of ...citizen in Santa Ana. ...boys lose their "Wild West" ...Pomona....Meal requirement ...from Ocean Park "restau-...which liquor is served. ...at Venice to organize life-...service....Ringing of doorbell ...family that house is ...C. Evans elected Mayor of ...

...SLOPE. To terrorize ...murder children in San ...only troops can prevent hor-...of riot and carnage by ...unbridled mobs....Direc-...-street car line refuse to ...at behest of Board of ...and now city must run ...Bayes agitators of In-...of the World organ-...their innocence of com-...murder at Goldfield, Nev. ...delegates of union visit mine ...demand that contractors pay ...scale of pay.

EASTERN. President ...Mississippi River in Oc-...conference of southern ...at Memphis....Railroads ...employment bureau for ...of former records of ...and unions bitterly oppose ...preacher catches and ...young "masher" who ...hands on street....Strik-...in New York are re-...unions when they ap-...Prospect of spectacular ...fight between Taft and For-...question passes off.

...Premier Laurier sug-...before imperial confer-...London calling for fifty mil-...a year in ship subsidies to ...lines between Canada and ...Australia....Workers in Pan-...agreed to accept scale of ...canal and desert canal ...vote for members of ...Parliament and Cabi-...results are difficult ...because of necessity of ...many ones; one Minis-...and two others must ...to retain them.

TO TERRORIZE WOMEN AND MURDER CHILDREN.

Efforts of the Blood-Lusting Mobs in San Francisco Yesterday—Only Troops Can Prevent Horrible Scenes of Riot and Carnage.

[BY DIRECT WIRE TO THE TIMES.]

SAN FRANCISCO, May 14.—[Exclusive Dispatch.] After a terrible day of blood and rioting in which women and pitiful, frightened, little children narrowly escaped death at the hands of a dozen different mobs, suspected "scabs" were almost beaten to death, and unarmed carmen were hard pressed to save their lives, the officials of the union issued a statement to the press.

In this statement President Cornelius of the Carmen's Union said: "I am well pleased with the progress of the strike."

Only the troops can save San Francisco from terrible scenes of bloodshed within the next few days.

The police either would not or could not handle Mission street and its toughs today. One of the strike-breakers dropped off his car tonight at the Mission-street barn, battered and bruised and torn. He came straight over to Thornwell Mullally, with quivering lips. His car had been mobbed and he had barely slipped past death.

"If you will only let me have a gun, Mr. Mullally," he said piteously, "I will face anything. I ain't a coward but I can't go out there tomorrow and take my life in my hands unarmed. It ain't fair."

Mr Mullally turned away sick at heart. By the orders of Chief of Police Dinan any strike-breaker who draws a pistol is to be shot down by the police.

So these boys, who have won all San Francisco by their courtesy and good manners, must go out absolutely unarmed and look death in the eye.

PLOT TO TERRORIZE.

This was the first day of the new boycott movement. Part of the boycott is apparently to be an attempt to terrorize people who want to ride on the street cars.

It began on Mission street early this morning when a well-dressed woman got off the cars with the apparent intention of doing some shopping at the little corner stores. A gang of ruffians who were stationed there all day long, greeted her with a terrifying yell; they shouted blackguardism in her ears and stuck their leering, unclean faces close up to hers.

"Scab" was the only thing they said that could be repeated. It should not be understood that "scab" is the only thing they say to women who dare ride on the cars. In the hearing of the police they yell out epithets so vile that not even a distant hint can be given of their purport. One of the mildest things that a woman passenger has to endure is to be called a prostitute by a chorus of yelling ruffians.

They followed this woman into store after store. She wanted to buy some chops and went into a butcher shop. A union picket shouldered roughly in after her.

"Don't sell her anything," he said roughly to the butcher. And the butcher had to obey. The woman left and, followed by a hooting gang, went into another store. The same thing happened. Each time the gang grew louder and more insulting. At last the woman burst into tears and went away.

Such incidents happened all day long. The unions hope to make outcasts of all who travel on the United Railroads' cars. Their boycott is destined to be as terrible as a papal bull of excommunication was in the Middle Ages.

Late this afternoon, a contractor who had been walking around the streets all day long, climbed on to a Mission-street car and had a narrow escape for his life. When he got off at Twenty-eighth street in the heart of the tough district, he noticed a tough little boy following him. He knew he was at the mercy of this hard-eyed little rat and tried to walk away. Suddenly the urchin yelled "scab." Instantly a gang of the ruffians turned and began following him. He foolishly hurried down the street, getting farther from the police every step. As he went the crowd kept growing. Realizing his terrible peril, he turned and ran out into the street at last, calling for the police. As he did so, the crowd "jumped" him. He was severely handled before the police flew to the rescue.

All the rest of the afternoon that miserable man cowered, hiding in the dark recesses of the car barn, to which he managed to escape. They had to take him out at nightfall among the strike-breakers, guarded by the police. He dared not go home. He was so frightened that he trembled with every sudden noise.

About 5 o'clock a nasty riot occurred on car No. 685, which had as passengers a little boy 13 years old, and his mother. The car had just gotten to Twenty-sixth and Mission streets when a truck, with the singular fatality of loaded trucks during the strike, broken down on the track. It was loaded with lumber and the ends of the lumber stuck through the front windows of the car.

LUST FOR MURDER.

An enormous crowd, who seemed to have an amazing intuition that this truck was going to be wrecked, stormed around the car like some foul and turbulent sea. If you have never seen a San Francisco mob, yelling with lust for murder, no words can describe it for you.

Suddenly the mob made a sudden rush for the car. The woman who had been sitting on the outside, with her child, gave a piercing scream of terror and fled inside the car. She tried to drag the little boy with her but ruffian hands wrested the child away. It happened that one of the Strike Breaker Farley's lieutenants, W. G. Foss, was riding on the car. With the conductor he made a dash for the inside of the car. One man held each door and prepared to defend the woman with their lives—although unarmed by Dinan's murderous order. The mob tumbled into the car like hungry wolves. Some of them tried to drag the child out into the street as he clung sobbing to the back of the seat.

John Garfield, a young Philippine veteran who was at the motor, swung off the controller and fearlessly attacked the crowd and drove them from the child after a terrible fight. He was beaten and battered and would undoubtedly have been killed but for the timely arrival of a corporal of police with a mounted officer.

One of the most dastardly crimes of the day, however, happened in broad daylight in the full flush of noon on Market street and in the sight of passing thousands of people. Bricks were hurled down from the Pacific building at Fourth and Market, aimed at a crowded car, but striking whom they would.

A heavy brick dropped from six stories, crashed into the pavement and broke into powder from the force of the fall within five inches of a baby in a go-cart. The young mother almost fainted and had to be supported to the curbing.

Although the men on the building were informed of the almost certainly fatal consequence of their brick throwing, it kept up all day. At noon all the workmen on this and other buildings in the vicinity sat in rows around the structures, hurling profanity and indecent language at the passengers in passing street cars.

Capt. Duke of the police ordered his men to club any one who yelled "scab" but no one was clubbed.

One of the members of the Jones Construction Company complained to the police that an honest effort was not being made to arrest the men on their buildings at Fourth and Market street, from which bricks were also being thrown.

Evidently thinking to stop his complaints, the sergeant threatened to close the whole building.

"Very well, do so," said Mr. Jones. "I would rather have the work stopped than women and children hurt." But the building was not closed.

Jones said that he has made every effort to find out who is doing the brick throwing, but the men are al-

(Continued on Second Page.)

The headquarters of devilment in San Francisco. President Richard Cornelius of the Carmen's Union at his desk. His ambition is to tie up the whole city.

The ugly San Francisco rioters. Starting a car at Fillmore and Turk streets.

GERMANY DISCUSSES CONSUMPTION CURES.

[BY DIRECT WIRE TO THE TIMES.]

BERLIN, May 14.—[Exclusive Dispatch.] Following a visit from Dr. Alexander Marmorek, the noted French bacteriologist, who has just delivered before the Association of Berlin Physicians a lecture on his serum treatment for tuberculosis, local medical circles are actively discussing the status of this branch of curative science.

This morning Prof. Fraenkel and Dr. Kierschner of the medical department in the Ministry of Education issue statements showing the results obtained from scientific methods of hygiene, sanitation and diet in the Berlin sanatorium.

Of the 2255 consumptives received in these institutions in the six years following 1900, about 300 were cured, and 1400 showed marked improvement. One-third of the patients who entered during the first stages of the disease were cured and nearly two-thirds were radically improved.

"Within the next twenty or thirty years, consumption will be practically obsolete in German cities," said an experienced American observer of sanitary conditions, who is now visiting Berlin, to your correspondent today.

"Absolutely scientific and educational methods are doing for that disease what has already been done for smallpox and cholera.

"The German state provides the means for teaching patients to take care of themselves and encourages the practice of seeking early cures. An American workman who suspects that he has tuberculosis conceals the fact for fear of losing his job. The German workman, thanks to the invalid-insurance system, knows that he will be cared for. If he consults the medical authorities, he is immediately placed for several months in a sanitarium and taught what is necessary to prolong life. The result is that cases of consumption are arrested almost at the moment of inception.

German physicians, while giving respectful consideration to Dr. Marmorek's serum treatment, continue to urge hygienic methods as of paramount importance.

MAKE FORTUNES IN PIT.

Speculators Take Advantage of Sensational Bulling of Wheat and Reap Rich Harvest.

[BY THE ASSOCIATED PRESS—P.M.]

CHICAGO, May 14.—Many men got small fortunes from the Board of Trade this morning by quietly unloading wheat at the high prices made possible by yesterday's extraordinary bull movements. The pit, however, was less spectacular than it was yesterday, and the gallery, crowded to its utmost capacity, waited in vain for a burst of pandemonium like that which lasted for hours yesterday.

December wheat touched a dollar for a single sale at the opening, but promptly retreated from this conspicuous position.

ALLIANCE IS URGED.

School Trouble is Sole Obstacle.

Mikado's Envoy Says United States Is Real Friend of Japan.

Philippines Are Not Coveted by Ruler of Oriental Destinies.

Diplomat Says His Nation Is Desirous of Close Relations.

[BY DIRECT WIRE TO THE TIMES.]

NEW YORK, May 14.—"Japan has looked earnestly for an alliance with the United States, because in substance we have always regarded this country as an ally of Japan. We are desirous of having such an alliance if it could be arranged. As long though as any misunderstanding like the anti-Japanese feeling in San Francisco exists it might not be possible to bring about an alliance."

Thus spoke Baron Ozawa, member of the House of Peers, and special representative of the Emperor of Japan, in an intervitw last night.

Baron Ozawa, who is a vice-president of the Japanese Red Cross Society, and is on his way to a conference of the society in London, said he would report to the Emperor that he had found no evidences of anti-Japanese feeling in the country outside of San Francisco.

LIKES AMERICAN WAYS.

Those Americans with whom he had talked, he said, had assured him that the Japanese were regarded as honest and intelligent, and that his countrymen now residing in this country had told him they were being treated in a cordial and friendly manner by Americans.

Asked if Japan proposed to allow the "open door" to the world in Manchuria, Baron Ozawa said:

"There is no question about the open door in Manchuria, even before the war with Russia, we hoped for an "open door" and it was for this and the peace of the world that we fought in the Far East."

Japan, he said, had no dreams of further territorial expansion in the Pacific. It was unnecessary for her to acquire other possessions.

COVET NOT PHILIPPINES.

"Would Japan purchase the Philippines if the United States offered them to her?" he was asked.

"Japan has heard much of the Philippines," he replied, "and I have often talked of them to my fellow-members in the House of Peers, but we do not desire them in the present circumstances. Japan has no objection to the United States owning them and she hopes the United States will always keep them. If they were to come into the possession of other powers then Japan would consider their acquisition."

Japan, the Baron said, would not increase her navy beyond the limit now planned as it was intended to maintain only such a naval armament as would guard Japan, Korea and Manchuria. The Empire's finances would not allow a greater increase, he frankly added.

LAUGHS AT HAGUE.

The Baron said Japan had no single idea which it would advance in the coming meeting of the peace tribunal in The Hague, and after a moment of reflection he added, "Japan does not regard the efforts of The Hague seriously. The conferences are simply talks and arguments; nothing of weight is done."

Japan since the war, he said, had used its best efforts to bring about a satisfactory condition of financial, industrial and government affairs in Korea and was undoubtedly unsuccessing. He will this morning decorate Dr. Louis Kiopuch with the decoration of the Rising Sun because of his efforts toward the relief of Japan.

STEPHENSON SHY FOUR VOTES.

MADISON (Wis.) May 14.—In the Republican Senatorial caucus Isaac Stephenson of Marinetta tonight received 48 votes, within four of the number required to insure his election as United States Senator. The final vote tonight resulted: Esch 29, Hatten 23, Stephenson 48, McGregor 6, Hudnall 1.

FINDS WOMAN EATING GRASS.

[BY DIRECT WIRE TO THE TIMES.]

WASHINGTON, May 14.—[Exclusive Dispatch.] A woman eating grass at the intersection of two streets in the residential section attracted the serious attention of a policeman, who was just then pondering on how to achieve promotion.

Haven't you had anything to eat today?" she was asked by the policeman.

Oh, yes, the grass is long around here," she stated.

The woman was taken to the station-house and gave her name as Emma Sheerer, of Forestville, Md.

She was committed to the Washington Asylum Hospital for a mental examination.

SAN FRANCISCO STRIKE.

(Continued from First Page.)

ways standing around in sullen silence whenever he enters.

HELL ALLEY.

The worst riots of the day, with the exception of the affray tonight, happened along Mission street, when that thoroughfare was filled with men coming home from work. A dozen riots were going on at the same time. Every car that entered the Mission-street barns tonight was battered and damaged. Nearly every crew was hurt.

Each car would be followed down the street by an army of ruffians. Imagine what it would be like to have the crowd on Fiesta night in Los Angeles start down the street after some car, every person runping in the same direction at full speed, screaming profanity and throwing rocks.

It was fatal for a car to stop. A union ruffian jumped on a car and threw crude oil over the motorman, whose name is S. Ellis.

Soon after, another tough jumped on the back end of the car and struck Conductor J. Brown a fearful blow in the face with a blackjack.

PICKETS MISUSE BADGE.

Bricks without number were thrown. One narrowly missed a woman with a baby, riding on car No. 1094. At 4 o'clock the car crew of No. 694 noticed that two men skulked in the entrance of the postoffice at Station C. As the car slowed up for some reason, they hurled out chunks of iron that went through the windows of the car, scattering glass over the passengers. The toughs then ran. The crew state positively that they both wore the badges of union pickets.

The picket badges admit the wearer without question through the police lines, even when newspaper men are excluded.

A. Anderson, conductor of car No. 653, had a bad time during the riots. He was carrying four passengers, two women and two men. A brick came crashing through the glass and struck one of the women on the arm, making an ugly bruise. Several guns were drawn on carmen during the day, but that no murder was committed is solely due to the cool courage of the strike-breakers.

In one instance, a bus was driving along near the car and trying to impede its progress. A woman sitting on the front seat suddenly snatched the whip from the driver and slashed one of the passengers across the face.

A policeman who happened to be an honest one, was standing on the curb. He instantly stopped the bus and started to drag the woman off the seat. She resisted and fought like a she cat. Finally the bus driver drew a gun and threatened the policeman. In the end, the woman was arrested but the driver was not.

DRAWS GUN ON CAR CREW.

In another case, a man in a buggy had been poking along in front of a car, keeping in the way. The car lightly bumped into him and the man drew a gun with which he threatened the car crew.

Some of the most villainous assaults of the day were made by men who picked up pieces of broken glass that their bricks had knocked from the car windows and threw them at passengers. These heavy pieces of broken glass would cut off a man's head.

Not all the violence was confined to the car strike today. General Superintendent G. P. Robinson and his assistant, G. W. Gilkyson, found a union teamster trying to break into the general offices of the telephone company tonight. When they asked him his business he made a vicious assault upon Gilkyson, who knocked him out cold.

Another teamster rushed into the fray and was beaten off by Robinson.

A drunken policeman in plain clothes drew a revolver on a carman at Market and Valencia streets. He was not known to be an officer at first. He boarded a car and began abusing the car crew and finally drew a revolver. When one of the inspectors called an officer it was found that the drunk had a star. The sergeant of police intimated that it would be better for the car crew not to prosecute the case.

POLICE ARE NEGLIGENT.

In some instances, today, the police did fine and courageous work. As a general thing, they "fell down." The striker-breakers say that in all their strikes they never have seen such poor service as furnished on Mission street today by the police.

These young men all fully expect to be beaten and possibly shot before this is over. They are calmly waiting to "get theirs." Most of them have been in a dozen big strikes and they have never failed to break one.

"If they only would let us go armed or else give us ample police protection," said one of them, "we wouldn't mind the experience in the least. I, for one, like the excitement, but I don't like being obliged to wait for death with folded hands.",

Thornwell Mullally, who is himself a man of fearless and chivalrous bravery, feels heartbroken over sending these boys out into the teeth of peril unarmed. He shares their dangers by going into the worst possible places in his automobile.

CALHOUN'S MEN DEMAND GUNS.

DECLARE POLICE WILL NOT OR CANNOT PROTECT THEM.

For Seven Hours Mission Street Is Scene of Violence—Passengers Are Chased, Knocked Down and Beaten. Few Arrests Made—Gillett to Stay in City.

[BY THE ASSOCIATED PRESS—A.M.]

SAN FRANCISCO, May 14.—Today, one week after the Turk-street battle, which marked the present street-car strike as the bloodiest labor disturbance in the history of San Francisco, was the worst day of violence since that tragic event.

The forenoon passed with little disturbance, but throughout the hours of the afternoon, from 12 o'clock until 7, stones flew on Mission street from Fifth to Twenty-ninth, a distance of about three miles, and the lives of many passengers as well as those of the non-union operatives of the ten cars on that line, were almost constantly in danger.

Though nearly one hundred policemen, a few of them mounted, were stationed along Mission street under the commands of Capts. Anderson and Duke, violence was not prevented and comparatively few arrests were made.

In some instances passengers narrowly escaped great injury or death from flying cobblestones and brick bats. Several passengers were assaulted by the crowds, numerous strike-breakers were struck, panes of glass were smashed, and persons alighting from cars were chased and in some instances knocked down and beaten.

At the car barn on Mission street at Twenty-fourth after the last cars had been run in, the motormen and conductors, who have not been allowed to carry arms since the Turk-street battle of a week ago, presented their case to Assistant President Mullaly.

In substance they said: "We have shown that we are as nervy as average men. We are not afraid to run your cars anywhere in the city that you send us. We have faced bricks and stones, and personal assaults for seven days. Now we have about reached the limit.

"We are taking our lives in our hands every time we go out in these cars. The police are either unable or unwilling to protect us. We will take the cars through any mob that San Francisco can gather if you allow us to protect ourselves.

"But some of us have made up our minds as a result of today's experiences that we will take out no more cars unless you give us revolvers."

The striking carmen made a new move today in causing over 100 John Doe warrants to be issued for strike-breakers on the charge of violating a municipal ordinance which makes it a misdemeanor for a motorman or conductor to operate a car before having had seven days' experience. The situation, according to President Cornelius of the Carmen's Union, is very satisfactory.

He said: "We have instructed our men to aid the police in keeping peace and order on the streets, but the police are taking an unfair advantage of our men and using unnecessary violence on our pickets; they are not even giving them the rights that every citizen is entitled to.

"Our pickets are not violating the law, but Mr. Calhoun is. He is now operating his cars with men that have had no experience in San Francisco. This is in direct violation of the city ordinance which requires that every man must have at least seven days' training before being placed in charge of a car. Mr. Calhoun is loudly calling for more pay to help him break more laws. This must cease. Mr. Calhoun must obey the law as well as the carmen. He should have no more rights than honest citizens."

W. D. Mahon, president of the International Carmen's Union in an interview this afternoon stated: "I have nothing new to say about the situation. I am confident that the carmen will win their fight. This city is considered to be a strong union labor one, and with the thousands of labor men on our side, the battle is won.

"In order to run a street car system one must make a financial success and this the United Railroads cannot do with a great portion of the residents not riding on the cars.

"I cannot speak on the boycott question, but you can understand exactly what effect that can have when strictly enforced."

Mayor Schmitz and the committee of fifty have spent the day in persistent effort to formulate some definite plan that will result for industrial peace and the restoration of normal commercial activity, but without success.

Gov. Gillette decided today to make his headquarters in this city indefinitely for the purpose of giving the situation his personal observation.

It is understood that President Calhoun will make an effort to lay before Gov. Gillett a detailed description of today's many acts of violence. It is the belief of the officials of the company that the police force of San Francisco is not large enough to cope with the situation, and that this fact has been clearly demonstrated by the events of the last seven days.

Four hundred policemen, according to Chief Dinan, were employed on the streets today in an effort to protect the company's property and safeguard the lives of operatives and passengers. The total police force, exclusive of 100 specials, is 700 men.

Seven lines were operated today, the largest number since the declaration of the strike. The total number of lines in the system is more than twenty. No effort has yet been made, nor will be, for at least ten days, under present circumstances, to operate cars after dark.

A policeman, accompanied by a man wearing the badge of a union picket, sought and obtained permission today to enter one of the company's barns and seek to serve on some of its employés "John Doe" warrants, charging them with violation of the city ordinance, which requires a conductor or motorman to have seven days' experience in the city before operating cars. As far as is known, no arrests have been made under these warrants, 150 of which were obtained at the instance of union leaders. Assistant President Mullally states that all of the strike breakers operating cars have had more than the seven days' experience required.

BRUTALLY BEAT MAN.

The most brutal act of violence of the day occurred shortly after 7 o'clock tonight as the last car of the Mission street line was being run into the barn at Twenty-ninth street. A passenger on this car was Edward Reither, a member of the Stationary Engineers' Union, and employed by the California Engineering Works. As he alighted from the car he was set upon by a crowd of union sympathisers and beaten almost to death. His skull and jaw were fractured, his right arm and several ribs were broken. He was left unconscious on the pavement. Employés of the United Railroads carried the senseless and bleeding man into the car barn. The police say that the mob then attempted to break down the car barn doors in an effort to get at the man again. The mob was broken up by the police after clubs had been used freely. No arrests were made so far as has been learned. Raipher was sent to the hospital. His condition is precarious.

An exceptional instance of courtesy was shown today by a non-union motorman on Mission street, who, himself bruised by stones thrown by strike sympathizers, stopped his car, left the controller, went inside and took up in his arms and soothed a crying child around whom and its mother shattered glass had fallen a moment before when a brick heaved from the sidewalk crashed through a window, grazing the woman's head. In her hysteria she had let the child slip to the floor and the piteous cries of the little one had caused the motorman to turn from his dangerous work and give comfort.

Following are some of the incidents of the day:

J. Studebaker, an aged man on a ferry-bound Chutes car at Fourth and Market streets, was struck by half a brick thrown from the sidewalk. His face was lacerated and one side was severely injured. Clarence Schaeffer, a clerk, was arrested at Seventh and Clement avenues for throwing bricks at passing cars. Richard Weissman, a striking motorman, and Bert M. Hooper, a striking sympathizer, were arrested at Second avenue and California street for foully insulting passengers. Otom Weisa, a barkeeper, was arrested at Turk and Fillmore streets for reviling passengers. F. K. Beson, a union teamster, was arrested at Sixteenth and Mission for blockading cars.

ASSAIL CARS AND PEOPLE.

At Twenty-eighth and Mission streets two passengers alighted from a car and were set upon by crowds of strike sympathizers. They were chased for two blocks and knocked down and severely beaten. One of them, bleeding from cuts about the head, was placed aboard a car and sent down town for medical treatment.

No arrests were made.

At Seventh and Mission streets, where a large and boisterous crowd was gathered during the afternoon, a piece of pig iron was thrown through the window of a car. It was followed by rocks.

Conductor J. Faber was struck in the head and arm by rocks thrown at Twenty-eighth and Mission streets, while he was walking from his quarters in the Valencia-street barn to the barn at Twenty-ninth and Mission. Conductor J. Wager was struck in the back by stones at the same point under the same circumstances. A passenger was struck in the face by a stone thrown at Twenty-seventh and Mission. The assault followed the resentment by him of vile remarks addressed to him from the sidewalk. Motorman J. Brink was struck on the hip by a large stone at Twenty-fourth and Mission.

The union driver of a lumber wagon stalled a car at Twenty-seventh and Mission. A crowd of hundreds of men and boys gathered and presently charged the car. A score of them boarded the front and rear platforms, assaulted Guard F. W. Vauss, striking him in the face with their fists, and slugged Motorman J. Garfield in the eye. A woman passenger forced her way through the riotious crowd on the car and in the face of great personal danger, bestowed on the motorman a cluster of flowers which she carried. No arrests were made.

At Ninth and Mission streets a man in the crowd pulled a gun and was about to shoot at a passing car when his weapon was taken awy by a policeman, who placed him under arrest. Conductor James Brown, who formerly was a sergeant in Co. H, Twenty-second United States Infantry, was twice struck and bruised by stones on the Mission street run. He and his motorman and Guard Vauss held a crowd at bay until policemen arrived and took a hand.

EMPLOYEES ARE INJURED.

Conductor S. J. Nolan was struck in the leg by a cobblestone while putting the trolley on the wire at Third and Mission streets. Four panes of glass in this car were smashed by missiles.

Conductor M. Metzheiser was struck by cobblestones at Mission and Twenty-sixth street. Six passengers were on this car at the time. The motorman's head was grazed by a thrown brick.

A carpenter and builder, who, out of fear, refused to give his name, alighted from a car at Twenty-eighth and Mission about 5:30 o'clock p.m., and was followed by a crowd of strike sympathizers and hoodlums, to whom he had been pointed out as a passenger by a boy. Seeing himself pursued, he ran into the middle of the street and tried to attract the attention of the police, several of whom were a little distance off. He was chased for a block and took refuge in one of the company's car barns. He was given police escort later to a Valencia street car and so returned to his home in South San Francisco.

Motorman C. W. Overall was struck by stones at Mission and Twenty-third streets and had his hip injured by a brick hurled from the sidewalk. Iron bolts were thrown into this car and one of its steps was torn off by a lumber wagon driven by a strike sympathizer. Two women in this car narrowly escaped being hit by a brick. This car was bombarded from Fifth and Mission to Fourteenth, and Mission. At Tenth and Mission, Conductor C. Rocha was struck in the leg by a stone.

Motorman A. Anderson was struck by rocks at Sixteenth and Mission, where two panes of glass in his car were broken.

WOMAN IS STRUCK.

Two men and two women passengers were on this car at the time. One of the women was struck on the arm by a stone. She was seated on the front platform. Conductor Tim Monahan was struck on the shoulder by a stone thrown at Mission street. Motorman S. E[illegible] painfully hurt at Fourteenth and Mission, where a girl in a passing wagon threw a handful of pebbles into his face. A can of crude oil was thrown over Ellis at Fourteenth and Mission, ruining his uniform. An aged man, wearing spectacles was narrowly missed by a brick thrown into a car on Mission street. Another passenger on this car was struck a fist blow in the face by a man who ran alongside the car and assaulted the passenger through an open window. The conductor of car No. 1029 was slugged on the side of the head with a blackjack and badly bruised by a man who ran out of a crowd on Mission street at Twenty-seventh, where a mob had gathered around an automobile that had been wrecked half an hour before as a result of trying to cross in front of a fast running car.

At Twenty-third and Mission streets at 6:30 p. m., a car was bombarded with rotten eggs.

A report to the company states that a policeman in plain clothes boarded one of its down town cars and became involved in an altercation with the crew during the progress of which he pulled a revolver. A car inspector called a uniformed officer who arrested the man. This was at Market and Valencia streets.

At Twenty-ninth and Valencia an active boycott by union men was in progress. Passengers who alighted from cars were approached and it is said that a restaurant in that vicinity refused to serve meals to men who were known to have been passengers. Bricks were thrown from a high building at Fourth and Market streets during the noon hour.

SERVICE IS ENLARGED.

The United Railroads tomorrow will enlarge the service by extending the Haight street line from Nineteenth avenue to the Cliff House. One hundred and two cars were operated today. One hundred and fourteen will be run tomorrow. Service was maintained today on the following lines:

Sutter street, Turk and Eddy, Valencia, Mission, Haight, Ellis and Nineteenth and Castro.

GILLETT SUGGESTS SPECIALS.

Gov. Gillett returned to the Palace Hotel tonight from Berkeley, where he took part in the commencement exercises of the University of California.

The Governor after hearing a report of the violence said: "Such acts and scenes are deplorable. It is the business of the Chief of Police and the Mayor to stamp them out. If they have not enough police they should swear in specials, as many as they think necessary. But unfortunate and disgraceful as these happenings are, they do not constitute a state of insurrection calling for intervention by the State, and the ordering out of troops.

"I shall wait and watch a few days longer, as I still believe it is within the power of the police to restore and maintain order and protect life and property if the department is properly administered."

"I know personally of one act of violence today which may have escaped you newspaper men. A real estate agent named Wood called on me at headquarters in the Ferry building and told of an assault made upon him when he had stepped from a car. He said he was followed around the corner by several ruffians, presumably strike sympathizers and struck in the face and back of the head and knocked down. No police, said he, were in sight."

CALHOUN BALKS PICKET.

Armed with a "John Doe" warrant, one of the strikers, wearing the badge of a union picket, was permitted by the police today to go into the barns of the United Railroads seeking whom he might devour.

He was supposed to be seeking motormen who have not been in the city street-car service the legal length of time to comply with the Schmitz ordinance designed to put the United Railroads out of commission. Unhappily for the unions, the railroad thought of this first and broke in enough student motormen to comply with the ordinance before the strike.

PITH OF NEWS FROM THE MIDDLE WEST.

[BY DIRECT WIRE TO THE TIMES.]

CHICAGO, May 14.—[Exclusive Dispatch.] The master musician who has been juggling with all the stops of the weather instrument this spring is scheduled to establish his virtuosity beyond cavil tomorrow, when he will appear with a haughty powdering of snow. The cold wave which is headed for Chicago visited northern and western points today, and the snowfall reached as far south as Kansas City. The rain this afternoon was accompanied by a miniature cyclone in the western suburbs, and in Oak Park a double flat building was twisted from its foundations and demolished. Several workmen were injured. The highest temperature was 79 degs. with a drop to 63 degs., the minimum, immediately after the rain.

Middle West temperatures:

	Max.	Min.
Alpena	60	38
Bismarck	50	30
Cairo	74	64
Cheyenne	42	28
Cincinnati	52	60
Cleveland	82	60
Concordia	44	28
Davenport	60	46
Denver	48	28
Des Moines	46	42
Detroit	80	58
Devil's Lake	48	18
Dodge City	56	34
Dubuque	52	46
Duluth	32	30
Escanaba	46	38
Grand Rapids	80	64
Green Bay	48	40
Helena	68	40
Huron	38	28
Indianapolis	80	62
Kansas City	46	40
Maraquette	38	34
Memphis	72	66
Milwaukee	64	42
North Platte	48	30
Omaha	40	36
Rapid City	46	28
St. Louis	72	50
St. Paul	40	34
Sault Ste. Marie	50	30
Springfield, Ill.	72	52
Springfield, Mo.	54	44
Wichita	52	36

LOGAN'S ENGAGEMENT OFF.

Society circles were surprised today by the announcement that Miss Logan has broken her engagement with Roderick W. McKinnon. Miss Logan, who is the daughter of Frank G. Logan, the prominent Board of Trade man, is in Southern California with her father, and is not expected to return to Chicago until June 1. It was learned that the disagreement between the couple occurred last December, the initiative being taken by Miss Logan, just before departing for California.

PICKETING UNLAWFUL.

The picketing of "struck" printing houses is declared unlawful, and all pickets maintained by Typographical Union No. 16 against the large printing firms of the city must be removed. This order comes from the Appellate Court, which today upheld the order of Judge Holdom, making an injunction against the union permanent. In addition, the union must pay a fine of $1000, imposed by Judge Holdom, and its officers must serve a thirty-day jail sentence.

SMITH'S VACANT CHAIR.

Relatives of James Henry "Silent" Smith gathered in the Evanston home of his mother, Mrs. Beatrice Yule Smith, tonight, for the annual reunion dinner, which was to have been to the family the festive event of the year. At the place where the millionaire had sat at former reunions was a vacant chair and an untouched plate. Surrounding the table on each side of the vacant chair were the relatives, who received the bulk of his estate.

CARPENTERS LOCKED OUT.

[BY DIRECT WIRE TO THE TIMES.]

DAVENPORT (Iowa) May 14.—[Exclusive Dispatch.] Trouble in the building trades of Davenport, Rock Island and Molino resulted in the carpenters being locked out today by the Tri-City Contractors' Association, which has decided to stand for the open shop. All construction work was shut down today.

ENGLISH "BOBBY" ARRESTED.

[BY DIRECT WIRE TO THE TIMES.]

BLOOMINGTON (Ill.) May 14.—[Exclusive Dispatch.] Desiring to establish a record for throwing snowballs on May 14, Martine Canbine, claiming to be an English policeman, was arrested here for throwing hailstones at people passing.

ENJOINS VOTING OF NEW STATE.

OKLAHOMA MUST WAIT UNTIL NOVEMBER FOR ELECTIONS.

Governor of Alfalfa Territory Gets Message That Appeal Has Been Granted on Injunction Forbidding Calling of Polling Contest, but Court's Delay Will Postpone Action.

[BY THE ASSOCIATED PRESS—P.M.]

WASHINGTON, May 14.—Governor Frantz of Oklahoma and the delegation from that Territory that is in Washington to confer with Chairman Sherman and members of the Republican Congressional Committee regarding the constitution adopted for the State of Oklahoma, have received a telegram announcing an appeal from the permanent injunction granted by Judge Pancoast at Alva, Okla., in the Woods county case, restraining the Governor, Constitutional Convention and county officers from calling an election prior to November, 1908.

It will be impossible, the Republican chairman says, to get a hearing on the appeal to the State Supreme Court until the middle of June, and the State convention has been called to meet June 6, at Tulsa. Secretary Taft has accepted an invitation to address that convention.

The Oklahoma delegation was received by the President tonight. Mr. Roosevelt asked many questions about the new State but expressed no opinion regarding the new constitution.

MAKE MUTUAL CONCESSIONS.

DENVER, May 14.—There will be no strike of the trainmen of the Denver and Rio Grande Railroad, as a result of the differences over a wage scale. A conference lasting until late tonight wound up with an agreement between the Trainmen's Committee and the officials of the road that there would be mutual concessions and a careful weighing of the claims of both sides until an understanding, fair to all, was reached, and then a scale based on this understanding be signed at once.

DISCARD SPECIAL STAMPS.

WASHINGTON, May 14.—No special-delivery postage stamps will be needed after July 1, to insure the immediate delivery of a letter. The affixing of 10 cents extra postage and marking the covering "special delivery" will suffice.

INDICTS BRIDGE TRUST.

LIMA (O.) May 14.—The grand jury here today returned thirty-nine indictments against individuals and corporations alleged to be parties to the so-called bridge trust.

ACTOR'S FUND INCREASED.

NEW YORK, May 14.—The Actor's Fund Fair at the Metropolitan Opera House came to an end today after having made the fund $75,000 richer.

Superb Routes of Travel.

CATALINA— AND MOUNT LOWE

Two excursions planned for this week. Don't fail to take them. Wednesday and Thursday for the Island. Saturday for the mountain.

All Cars From Sixth and Main Streets

The Pacific Electric Railway Co.

FAST STEAMER CABRILLO— To Santa Catalina Island

SEVERAL HOURS ON ISLAND, RETURNING SAME DAY

Aquarium of Game Fish

A wonderful display of living specimens of the deep

Hotel Metropole

European plan. Rooms $1.00 per day and up. Cafe, orchestra. Furnished rooms for rent by the week or month.

SKATING RINK, SPORTIEST GOLF LINKS

Glass Bottom Boat Tickets sold at other places in Los Angeles than our Catalina ticket office, FIRST DOOR to the right entering Pacific Electric Station, do not include ISLAND MOUNTAIN RAILWAY TRIP

TRAINS LEAVE DAILY—
Southern Pacific.....9:05 a. m.
Salt Lake.....8:50 a. m.
Pacific Electric ..... 9:15 a. m.
SATURDAY ONLY—
Salt Lake.....4:20 p. m.
Pacific Electric.....5:00 p. m.
Saturday evening attractions—Grand illumination and eruption of Sugar Loaf on arrival of steamer. Roller skating in pavilion.
Company reserves the right to change steamers and their time of sailing without notice.

BANNING COMPANY. Sunset Phone Main 36, Home F 2091.

GALLERY OF SCIENTIFIC WONDERS— FOR MEN ONLY. ADMISSION FREE. 129 SOUTH MAIN STREET

A Combination of Science and Art Affording Educational Opportunities Not Found Elsewhere

This Permanently Established European Exhibit is one of the City's Great Attractions. Study the Natural and Unnatural Conditions of the Human Body as Illustrated by Life-Sized Models. The Opportunity of a Lifetime. Open Daily from 9 a. m. until Midnight. Admission Free. 129 South Main Street, Los Angeles, Cal.

STEAMSHIP HANALEI— SAILS EVERY SATURDAY DIRECT FOR SAN FRANCISCO.

Making connections for Eureka, Portland, Seattle and all Pacific Coast Ports for freight and passengers.

DIRECT SERVICE BY OTHER STEAMERS DAILY.

Daylight Excursions to San Diego Mondays, and Thursdays, $2.50 round trip. European Steamship tickets to all parts of Europe and around the world.

C. J. LEHMAN, Gen. Agt., 245 So. Spring St. Phones: Main 962, A 5078.

CURTIS SILK FARMS— TAKE GARVANZA OR GRIFFIN AVE. CARS ON SPRING STREET.

Silk Culture Exhibition SEE THE MILLERS AND EGGS, SILK WORMS, COCOONS, RAW AND REELED SILK, PURE CAL. SILK SOUVENIRS.

COR. BUENA VISTA AND SOLANO STS., near Elysian Park. Closed Sundays.

THE NORTH PACIFIC STEAMSHIP CO.— Steamship "ROANOKE" will sail from San Pedro for PORTLAND, OREGON, calling at SAN FRANCISCO, EUREKA and ASTORIA, on FRIDAY, MAY 17TH, at 7 o'clock p. m. For particulars call at General Offices, 253 South Spring Street. Phone Home A 7486; Sunset Main 5115.

OCEANIC STEAMSHIP CO.— S. S. SIERRA, MAY 22, HONOLULU ONLY; HONOLULU, S. S. ALAMEDA, JUNE 1; TAHITI, S. S. MARIPOSA, MAY 23. TICKETS AND INFORMATION AT 334 SOUTH SPRING STREET. PHONES—HOME 6786; MAIN 2017. F. M. JENIFER, AGENT.

Theaters—Amusements—Entertainments.

BELASCO THEATER— BELASCO, MAYER & COL[illegible] PHONES—Main 8270; Home 270.

When it's at the Belasco, it's always the newest and best. That's why this theater is jammed every night with enthusiastically happy people, who laugh themselves tired over the great fun of

BEFORE AND AFTER

THIS IS BY ALL ODDS THE MOST LAUGHINGLY AND FINANCIALLY SUCCESSFUL FARCE THAT HAS EVER BEEN PLAYED IN THIS OR ANY OTHER CITY. IT IS BEING PLAYED SIMULTANEOUSLY AT THE BELASCO THEATER, LOS ANGELES, AT 75 CENTS FOR THE BEST SEATS, AND THE ASTOR THEATRE, NEW YORK, AT $2.00 A SEAT. IT COSTS OVER A HUNDRED AND TWENTY-FIVE DOLLARS TO GO TO NEW YORK, TOO, AND THE PERFORMANCE IS NO BETTER THAN THE BELASCO.

When people in Los Angeles speak of a stock company, of course they mean The BELASCO. THE NAME IS SYNONYMOUS FOR EVERY THING THAT IS THEATRICALLY NEW, WHOLESOME, ELEVATING AND BEST.

Belasco prices never change: Nights 25c to 75c. Matinees TOMORROW and THURSDAY, 25c to 50c.

Next week—Miss Annie Russell's great success, "A ROYAL FAMILY."

MASON OPERAHOUSE— H. C. WYATT, Lessee and Manager. MATINEES TODAY AND SATURDAY—TONIGHT AND ALL WEEK THE DISTINGUISHED ARTIST

ANNIE RUSSELL as PUCK

In Wagenhals & Kemper's 44 A Midsummer Night's Dream Stupendous Production of

Seats selling. Prices 50c, 75c, $1.00, $1.50 and $2.00. MATINEE PRICES 50c to $1.50.

ALL WEEK, STARTING MONDAY, MAY 20—MATINEE SATURDAY—CHARLES FROHMAN PRESENTS

OTIS SKINNER IN THE INTERNATIONAL SUCCESS— "THE DUEL"

SEAT SALE THURSDAY MORNING. PRICES 25c to $2.00.

LOS ANGELES OSTRICH FARM— OSTRICH PLUCKING

Wild Ostriches just from the Arizona range will be corralled and plucked

Tomorrow, 2 to 5 p. m.

Don't miss the exciting scene. Come and see 5 acres of gigantic birds and obtain a most beautiful display of Ostrich Feathers ever made in Los Angeles.

Eastlake Cars Direct. 5-Cent Fare.

ORPHEUM THEATER— SPRING ST., Between Second and Third. BOTH PHONES 1447.

MODERN VAUDEVILLE

THE FADETTES WOMEN'S ORCHESTRA—ELIZABETH MURRAY—KRESKA & MAX TOYRBILLOS TROUPE—BESSIE WYNN—LINTON & LAWRENCE—ELLIOTT EDY QUARTET—ORPHEUM MOTION PICTURES—FOUR HARVEYS.

MATINEES DAILY EXCEPT MONDAY.

GRAND OPERAHOUSE— MAIN ST., Between First and Second. Main 1967—PHONES—Home I 1567. THE FAMILY THEATER.

The Ulrich Stock Company Presents

"HOW HEARTS ARE BROKE"

MATINEES SUNDAY, TUESDAY, SATURDAY.

NEXT WEEK, "NELLIE, THE BEAUTIFUL CLOAK MODEL."

THE AUDITORIUM— SPARKS M. BERRY, Manager. Fifth and Olive Streets. "THEATER BEAUTIFUL."

MATINEE TODAY—TONIGHT—THURSDAY AND FRIDAY NIGHTS—MATINEES FRIDAY—

THE CALIFORNIANS TOM KARL, DIRECTOR.

"THE MIKADO"

Presented on a most elaborate scale.

Prices 25c, 50c, 75c and $1.00. Phones Main 8191; 2267.

NOTE—NO PERFORMANCE ON SATURDAY.

VISIT THE— Cawston Ostrich Farm SOUTH PASADENA.

25c For Round Trip, Including Admission

TICKETS FOR SALE AT PACIFIC ELECTRIC RAILWAY TICKET OFFICE AND AT OUR

Los Angeles Store 224 W. 3rd St.

TELEPHONES HOME A 1763; SUNSET BROADWAY 1493.

TAKE SOUTH PASADENA CARS ON MAIN STREET.

MOROSCO'S BURBANK THEATER— SIXTH ST. PHONES

PACKED at every performance—Tonight—Matinee Saturday—

"ZAZA"

Next Week's bost: "Lovers' Lane."

VENICE OF AMERICA— Finest Beach Resort in the World

Concerts every afternoon and evening by the Venice of America Band every evening. Cozy villas furnished at moderate rent.

Timely Special Announcements

WHITE MARBLE BARBER SHOP— WHILE IN LOS ANGELES Visit the BEST Barber Shop IN THE WORLD

White Marble Barber Shop HERMAN W. HELLMAN, MAIN ENTRANCE FOURTH AND SPRING.

Superb Routes of Travel.

MARINE GARDENS— Santa Catalina Island

Glass Bottom Power Boats

EMPRESS CLEOPATRA LADY LOU

TO SEAL ROCKS AND MOONSTONE BEACH

Nine Miles of Marine Gardens

WORDS CANNOT EXPRESS THE BEAUTY OF THESE WONDERFUL GARDENS

Tickets sold on trains and steamers will not be accepted on these boats. Santa Catalina Island are WARNED not to buy tickets for our boats from [illegible] their arrival at Avalon. Tickets for sale in Los Angeles at Pacific Electric Building.

METEOR BOAT COMPANY.

"KEY ROUTES"— Personally Conducted Sight-Seeing Trips

MT. LOWE—Parlor Car leaves at 9:30 a. m. daily, $2.50.
MISSION AND ORANGE GROVES—Car leaves at 9:40 a. m. daily, $2.50.
THE SURF CAR LEAVES at 10:15 a. m. daily, $2.00.
SEEING LOS ANGELES—Car 10:00 a. m., except Sunday, 2:00 p. m. daily.
Only seating capacity of cars sold.
PACIFIC TOURS CO., 180 Main Entrance Depot, SIXTH & MAIN sts. Angelus Hotel, 9 N. Fair Oaks Avenue, Pasadena.

SAILING FOR SAN FRANCISCO, SEATTLE— And all points in the Northwest. Large, elegant steamers

Santa Rosa and State of California

Leave Los Angeles 10 a. m. Wednesdays and Saturdays

DAYLIGHT OCEAN EXCURSIONS TO SAN DIEGO, TUESDAY AND SATURDAY, from Los Angeles 8:00 a. m.; Redondo, 9:30 a. m. RATES ALWAYS THE LOWEST AND INCLUDE BERTH AND MEALS. For full particulars, City Ticket Office, 228 South Spring Street. Phones Sunset Main 41, Home A2217. H. BRANDT, D. P. A.

EUROPEAN TOUR—Personally Conducted

Visiting England, France, Belgium, Germany, Switzerland, [illegible] ing 5 days at Jamestown Exposition.

The MILNE TOURS Co.

PACIFIC SLOPE.

PLANS TO SAW OFF BIG HILL.

Seattle Undertakes Vast Regrading Scheme.

Three Millions Are to Be Spent on Work.

Project Too Great for City Contractors.

[BY DIRECT WIRE TO THE TIMES.]

SEATTLE, May 14.—[Exclusive Dispatch.] Seattle has undertaken a regrading scheme so vast that local contractors are not believed to be able to cope with it. Bids on the work and contractors in all parts of the country will be allowed to submit tenders for removing the hill.

The cut at one place is 115 feet in depth, and an entire hill is to be removed within thirty-two months after the work starts. Four months' time will probably be allowed for installing a sluicing and excavating plant.

Between $2,500,000 and $3,000,000 is involved in the work and it may be necessary to cut the job in two or three pieces.

Specifications show that 3,719,000 cubic yards of earth will have to be moved from streets alone; 157,000 cubic yards from alleys, 1,518,200 from private property and 138,000 from the territory occupied by the Seattle Electric Company's trackage.

Each day of the contract 15,000 cubic yards must be excavated.

CHIEF FAILS TO GATHER CROWD.

FIRST DAY WITH JURY DRAWS SLIGHT ATTENTION.

Judge Dunne Says Trial Must Proceed Without Delays and Overrules Objections Looking to Change of Venue. Graft Cases Now on Regular Hearing.

[BY THE ASSOCIATED PRESS—P.M.]

SAN FRANCISCO, May 14.—The first day of the Ruef extortion case with twelve jurymen in the box and only a small audience to hear Judge Dunne's courtroom this afternoon.

Attorney Hiram Johnson, for the defense, filed an affidavit against a change of venue. After the affidavit had been submitted, Attorney Ach for the defendant objected to this proceeding on the ground that the affidavit had not been filed in time, and according to the penal code of this State. The court overruled the objection. Ach took exception and gave notice that he would file a counter affidavit and would ask the court to adjourn until to-morrow morning. An adjournment was taken, after Judge Dunne had instructed the jurors to refrain from discussing the case, reading, or listening to any one read to them newspaper accounts of the trial. Judge Dunne said trial must proceed to-morrow.

CONTEMPT CHARGES.

[BY THE ASSOCIATED PRESS—P.M.]

SAN FRANCISCO, May 14.—The grand jury today to take up the cases of four recalcitrant witnesses who refused to testify in connection with the graft probe into the alleged bribery in connection with the trolley.

The witnesses did not appear but were represented by an attorney who said that they had received legal advice not to testify. Asst. Dist.-Atty Heney said he would ask to have the witnesses punished for contempt. They are Wm. Willicut, Secretary of the United Railroads, Attorney William Metson and two stenographers.

TO INVESTIGATE STRIKE.

[BY THE ASSOCIATED PRESS—P.M.]

SAN FRANCISCO, May 14.—Chairman Langdon of the Police Committee of the grand jury stated today that an investigation would be commenced at once into the acts of violence in connection with the street-car strike and the complaints that men arrested during riots and disturbances were discharged by Police Judges with the payment of merely nominal fines.

HARRIMAN STOPS WORK.

ACTS ON CITY ENGINEER.

[BY DIRECT WIRE TO THE TIMES.]

SEATTLE, May 14.—[Exclusive Dispatch.] City Engineer R. H. Thomson is holding up the system of new roads to be put into effect with the tide-land district that the Harriman's new Oregon Short Line Railroad, and as a result Harriman will not give approval to plans for the commencement of construction.

Months ago the Common Council and Committee of the City Council granted a favorable report upon the Harriman franchises, but as the franchises pass under a number of streets, the grade question has to be considered.

It has been known for exactly four-and-a-half years that the street would have to be changed, and for three years and a half it has been approved, with the exception of the list of new grades.

The city's own engineers are ready to let construction contracts, but have specific instructions that no contracts are to be let until all franchises are ob-

SEVERIDGE SUCCEEDS.

FOUND LOST GOODS AT LAST.

[BY DIRECT WIRE TO THE TIMES.]

SAN FRANCISCO, May 14.—[Exclusive Dispatch.] Mrs. P. J. Beveridge, wife of ex-Gov. Beveridge of Illinois, and resident of Hollywood, near here, has just recovered a valuable package of silks and Oriental rugs, which have been the object of a search ever since early in April.

The goods, which were worth about $1000, were brought by Mr. and Mrs. Beveridge from Japan, on the Hong Kong, which reached here on April 1. Three of Mrs. Beveridge's trunks were opened here and the contents went through in bond to Los Angeles, where they were to be opened and the duty paid. But when one of the southern packages were discovered that one contained a baby girl. This morning Mrs. Beveridge received a package that had been brought from Japan, and which had been deported because she failed in claiming the package was

Militia Officers Indicted.

SACRAMENTO, May 14.—Lauck has been indicted for murder. W. Stewart and Jones of Fresno, Regis of Modesto, all of these were officers of Infantry and Cavalry for eight years.

FIFTY FOOT

IMPERIAL C[illegible] RAPID E[illegible]

No Questions Yet Considered Are Equal to A[illegible] Route Is D[illegible] British Colonists.

[BY DIRECT W[illegible] OTTAWA (O[illegible] sive Dispatch.] politicians attach fast line service now attending t[illegible] at London,

—Enterta nments.

LASCO. MAYER & CO. Props.
ONES—Main 3270; Home 3270.

be present and best. That's with enthusiastically happy the great fun of

ND AFTER

NGLY AND FINANCIALLY SUCCESSFUL IN THIS OR ANY OTHER CITY. IS THE BELASCO THEATER, LOS ANGELES. D THE ASTOR THEATER, NEW YORK. NDRED AND TWENTY-FIVE DOLLARS RFORMANCE IS NO BETTER THAN

d a stock company, of course th IS SYNONYMOUS FOR EVER NEW, WHOLESOME, ENJOYABL

No. Matinees TOMORROW and SATU

"A ROYAL FAMILY." Seats

H. C. WYATT, Lessee and Manager.

RDAY—TONIGHT AND ALL WEE

SELL as PUCK

mmer Night's Dream"

MATINEE PRICES 25c to $1.50.

—MATINEE SATURDAY—CHARLES FRO

R

TIONAL SUCCESS—

THE DUEL"

PRICES 25c TO $2.

H FARM—

CH

NG

ill be corralled and plucked

2 to 5 p. m.

acres of gigantic birds and chicks, and r made in Los Angeles.

5-Cent Fare

SPRING ST., Between Second and Third. BOTH PHONES 1447.

AUDEVILLE

ELIZABETH MURRAY—KREMKA BROS. —LINTON & LAWRENCE—RIALTO TRIES—FOUR HARVEYS.

EXCEPT MONDAY.

MAIN ST., Between First and Second. Main 1947—PHONES—Home A 82.

Company Presents

ARE BROKEN

NESDAY, SATURDAY.

BEAUTIFUL CLOAK MODEL."

CE M. BERRY, Manager. and Olive Streets.

AY AND FRIDAY NIGHTS—SPE

NIANS TOM KARL, DIRECTOR.

IKADO"

194; 1207.

h Farm

g Admission ELECTRIC RAIL- OUR

W. 3rd St. ADWAY 1492.

STREET.

THEATER—SIXTH AND PHONES 98

t—Matinee Saturday—

ZA 99

ort in the World the Venice of America Band. Pop derate rent.

nouncements

ER SHOP—

LES

N THE LD

MAIN CORRIDOR HERMAN W. HELLMAN BUILDING FOURTH AND SPRING STS.

op

Travel.

ina Island

ver Boats Fo

LADY LOU

ONE-BEACH

rine Gardens

THESE WONDERFUL GAR accepted on these boats. Tickets for the Marine Gardens at Pacific Tours Co. Los Angeles at Pacific Tours Co. R BOAT COMPANY

ght-Seeing Trips

m. daily; $2.50. :40 a. m. daily. $1.00. :00 Sunday, 2:00 p. m. daily.

XTH & MAIN STS.

SCO, SEATTLE—

eant steamers California

nd Sunday TUESDAY and 00). 9:30 a. m. RATES AND MEALS For First-class. Phone

ally Conducted— Switzerland, Italy, Germany, Bel

URS Co. 600 SOUTH SPRING ST. PHONE M. 1170

PACIFIC SLOPE.

PLANS TO SAW OFF BIG HILL.

Undertakes Vast Regrading Scheme.

Millions Are to Be Spent on Work.

Too Great for City Contractors.

[DIRECT WIRE TO THE TIMES.]

SEATTLE, May 14.—[Exclusive Dispatch.] Seattle has undertaken a regrade scheme so vast that local contractors are not believed to be able to cope with the work and contractors from all parts of the country will be invited to submit tenders for removing the hill.

The cut at one place is 118 feet in depth and an entire hill is to be removed within thirty-two months after work starts. Four months' time will be allowed for installing a sluicing and excavating plant.

Estimates show that 3,719,000 cubic yards of earth will have to be removed from streets alone; 157,000 cubic yards from alleys, 1,518,200 from private property and 138,000 from the territory leased by the Seattle Electric Company for trackage.

The total of the contract 15,000 cubic yards is to be excavated.

CAR FAILS TO GATHER CROWD.

JURY WITH JURY DRAWS SLIGHT ATTENTION.

Judge Says Trial Must Proceed Without Delays and Overrules Motion Looking to Change of Venue in Graft Cases Now on Regular Hearing.

[BY THE ASSOCIATED PRESS—P.M.]

SAN FRANCISCO, May 14.—The trial of the Reef extortion case before a jurymen in the box and only a small audience to witness the proceedings in the courtroom this afternoon.

Attorney William Hiram Johnson, for the defense, filed an affidavit against a number of jurors. After the affidavit was submitted, Attorney Ach for the defense objected to this procedure on the ground that the affidavit was not filed in time, and according to the rule of this State. The court overruled the objection. Ach took exception and gave notice that he would file a counter affidavit and ask the court to adjourn until to-morrow morning. An adjournment was taken and Judge Dunne had instructed the jurors to refrain from discussing the case, reading, or allowing to be read to them newspaper accounts of the trial. Judge Dunne said the trial must proceed to-morrow.

ATTEMPT CHARGES.

[BY THE ASSOCIATED PRESS—P.M.]

SAN FRANCISCO, May 14.—The jury failed to take up the cases of the recalcitrant witnesses who refused to testify in connection with the bribes paid the alleged bribery in the trolley.

The witnesses did not appear but were represented by an attorney who stated that they had received legal advice not to testify. Asst. Dist.-Atty Heney said he would ask to have the witnesses punished for contempt. They are Duffieut, Secretary of the Board, and Deputy Attorney William Ivey and two stenographers.

TO INVESTIGATE STRIKE.

[BY THE ASSOCIATED PRESS—P.M.]

SAN FRANCISCO, May 14.—Chairman Wilson of the Police Committee of the Board of Supervisors stated today that the committee would be commenced to look into the acts of violence in connection with the street-car strike and the complaints that men arrested for fighting and disturbances were fined by Police Judges with the exception of merely nominal fines.

CHINAMAN STOPS WORK.

ON CITY ENGINEER.

[DIRECT WIRE TO THE TIMES.]

SAN FRANCISCO, May 14.—[Exclusive Dispatch.] City Engineer R. H. Thomson is holding up the system of new sewers in the Ala-land district that was to be put into effect with the completion of Harriman's new Oregon Short Line Railroad, and as a consequence will not give approval for the commencement of construction. Within three weeks ago the Committee of the City Council made a favorable report upon the franchise, but as the plans under a number of grade question has to be

known for exactly four- that the street would have and for three weeks the been approved, with the of the list of new

own engineers are ready construction contracts, but specific instructions that no contracts are to be all 23 franchises are ob-

RIDGE SUCCEEDS.

GOODS AT LAST.

WIRE TO THE TIMES.]

SCO, May 14.—[Exclu- Mrs. P. J. Beveridge, wife of Beveridge of Illinois, resident of Hollywood, near has just recovered a val- set of silks and Oriental have been the object of search ever since early in

which were worth about bought by Mr. and Mrs. Hong Japan, on the Hong which reached here on of Mrs. Beveridge's opened here and the sent through in bond where they were to of the package were dis- Fourth city, Mrs. Bev- that one contained clothing of a maid from Japan, and quarantined because she handling the package was finally found here among unclaimed articles in the storage warehouse of a transfer company. It did not bear any customs seals and no one can explain how it got there.

CITY BOARD'S MOVE IS NEXT.

CAR LINE CALLS BLUFF OF THE SUPERVISORS.

Directors of Geary Street Company Refuse to Operate Their Road at Behest of Town Fathers and Now Running of Cars Devolves Upon the Municipality.

[BY THE ASSOCIATED PRESS—P.M.]

SAN FRANCISCO, May 14.—The directors of the Geary Street Railroad met today to consider the resolution adopted by the Board of Supervisors, yesterday, calling upon the company to operate its road, which is operating under a revocable lease from the municipality.

The Supervisors stated that the road would be taken away from the company if cars were not run again at once. The directors today decided to take no action whatever, thus throwing the matter back to the Supervisors.

A committee from the Supervisors called upon President Platt and was informed of the decision. The committee then asked what price was placed upon the rolling stock and machinery plant of the corporation. President Platt said he could not give any figure without consulting the other officials, and he did not think another meeting of the directors would be held for a week or ten days.

As the matter now stands, it devolves upon the city to take the initiative if the road is to soon resume running its cars under municipal rule.

SLOPE BRIEFS.

Alaskan Court Decisions.

SAN FRANCISCO, May 14.—The decision of the Alaska District Court in the case of Joseph Forderer against Albert Fink, the Wild Goose Mining and Trading Company and others, was reversed yesterday by the Circuit Court of Appeals. Forderer claimed an undivided half of the Sequoia Beach placer mining claim on Ophir Creek. The case of the United States against Joseph T. Carroll from Montana, was confirmed. Carroll was convicted of fencing in 2000 acres of public land.

Fire in Saloon.

SAN FRANCISCO, May 14.—A fire started in P. J. Sullivan's saloon on Van Ness avenue this morning which caused a loss of about $12,000. Charles Lyons being the principal loser. Tait's café suffered considerable damage.

Rolling Log Crushes Him.

REDDING, May 14.—[Exclusive Dispatch.] Henry Rodick, recently from San Francisco, was crushed to death this morning near Hilt, Siskiyou county, by a log rolling from a truck. He was working for the Northern California Lumber Company. Nothing is known of his relatives. He was about 25 and wore an A.O.U.W. pin. He came from San Francisco ten days ago.

Rejects Back Land Grant.

PHOENIX (Ariz.) May 14.—A Washington special tonight announces the rejection by the Commissioner of the General Land Office of the selection of Back Land Grant Float No. 3 made under an act of Congress in 1861. The matter is of general interest in Southern Arizona as it has been in controversy many years.

Maj. J. D. Peters.

STOCKTON, May 14.—Maj. J. D. Peters, the pioneer grain man, and founder of the warehouse system of California, died tonight at 10:30 o'clock, at his home in this city, surrounded by his relatives. Recently he was thrown from his buggy and suffered a fractured hip and other injuries that, owing to his advanced age, proved fatal. He came to California in '49, and freighted into the southern mines. Later, he took up his residence in Stockton, and amassed a fortune of $1,000,000. He owned the large Buhach plantation in Merced county, and has large interests in San Joaquin county. A widow, three daughters and a son survive him. Maj. Peters gave thousands of dollars of late to charitable institutions.

Militia Officers Retired.

SACRAMENTO, May 14.—Adjt.-Gen. Lauck has placed Col. R. K. Whitmore of Modesto; Lieut.-Col. George W. Stewart of Visalia; Maj. Edward Jones of Fresno, and Maj. D. W. Morris of Modesto, on the retired list. All of these were commanders in the Sixth Infantry and have served the required eight years.

FIFTY MILLIONS FOR SUBSIDIES.

IMPERIAL CONFERENCE WANTS RAPID EMPIRE SERVICE.

No Questions of Ports or Contracts Yet Considered, but an Ocean Service Equal to Anything on New York Route Is Demanded for Distant British Colonies.

[BY DIRECT WIRE TO THE TIMES.]

OTTAWA (Ont.) May 14.—[Exclusive Dispatch.] Ottawa and Canadian politicians attach importance to the fast line service that Premier Laurier, now attending the Colonial conference at London, is suggesting.

A special London cable says: "Five million dollars per annum for ten years is the total of the subsidies from British, Canadian, New Zealand and Australian governments for the scheme of empire fast services on the Atlantic and Pacific, which Sir Wilfred Laurier placed before the Imperial conference today. Of this total, two and one-quarter million dollars is said to be allotted to the Atlantic service.

British ministers, especially Lloyd George, express themselves as sympathetic towards the end in view and attach the greatest importance, as Sir Wilfred does, to the fact that Lord Strathcona with his large experience and Canadian business associations, is himself prepared to stake half million dollars.

No question of ports or contracts enters into the proposals at the present stage. Both Lord Strathcona and the Canadian ministers make it clear that they are committed in no shape or form to any scheme. The present concern is to secure adequate state support upon a basis on which contractors may work to provide a service, at least equal to anything on the New York route, which shall bring England within four days of Canada and twenty days of Australia, and lessen the time to the Orient, via Canada.

RAILROAD RECORD.

WILL EXAMINE MEN'S RECORD.

Railroads Plan Central Labor Bureau.

Scheme Is to Raise Grade of Employees.

Unionists Bitter Against the Innovation.

[BY DIRECT WIRE TO THE TIMES.]

CHICAGO, May 14.—[Exclusive Dispatch.] Railroads centering in Chicago are considering the advisability of establishing a central employment bureau to secure a better grade of employés. Great secrecy is maintained regarding the project because the bitter opposition of labor organizations is feared.

In operating conferences which recently have been held by various roads here, the subject has received unanimous approval. If such a bureau is established, it will have a complete list of all operating employés in the United States, with a complete record of the service of each.

It is stated that the demand for operating employés is so great now that any applicant, no matter what his record, finds almost instant employment with any road.

It is stated that labor organizations are opposed to such a bureau, and declare that it would amount to a blacklist. Railroad officials, however, insist that in no other business are men employed without questions as to their previous record.

New Southern Pacific Treasurer.

SAN FRANCISCO, May 14.—Andrew D. Vandeventer of New York has been elected treasurer of the Southern Pacific in place of the late Captain N. L. Smith. His headquarters will be in New York.

DIVINE WHIPS PERT "MASHER."

PREACHER NABS AND THRASHES INSOLENT YOUTH.

Young Lady Insulted on Street Runs to Dean of Church for Protection, and He Catches Offender, Shakes Him, and Turns Him Over to Girl's Father for Further Treatment.

[BY DIRECT WIRE TO THE TIMES.]

OMAHA (Neb.) May 14.—[Exclusive Dispatch.] Dean Beacher, of Trinity Cathedral, the most fashionable Episcopal church in Omaha, today chased through the streets of the city for several blocks and finally captured a young "masher" who had accosted and made an offensive remark to a young society belle, daughter of a wealthy elevator man.

The young lady caught sight of the dean, just after she had been accosted and ran to him for protection. Meantime the "masher" had taken to his heels. The dean, a stalwart young man, promptly set out in pursuit of him and many people witnessed the exciting chase that ensued.

When the dean overtook the "masher" he grasped him by the collar, picked him off his feet and shook him as a Newfoundland dog would shake a rat terrier, at the same time reading him a lecture.

The young offender pleaded pitifully to be permitted to go on his way, but the dean marched him to the home of the young lady he had accosted and turned him over to her father, who, after "dressing him down" let him go.

PANAMA MEN BREAK FAITH.

AFTER VOTING TO STAY, MANY QUIT THEIR JOBS.

Nearly a Hundred Shovel Engineers and Cranemen Will Leave the Canal Works Today, but Declare That Their Action Is Individual, Not as Unionists.

[BY DIRECT WIRE TO THE TIMES.]

PANAMA, May 14.—[Exclusive Dispatch.] Between seventy-five and a hundred steam shovel engineers and cranemen quit their jobs today. They will sail for the United States on the Royal Mail boat tomorrow, seriously crippling the canal work.

As an organization, these men voted last week to stay, despite Secretary Taft's refusal to their demands for an increase from $210 to $300 a month. Today's action is explained as individual action, brought about by dissatisfaction with the pay.

Only fifteen out of forty-five effective steam shovels worked today, but the chief engineer expects to man the shovels in a few days.

A circular just issued provides for a 5 per cent. increase in pay, to men staying more than a year but a long service increase did not appeal to the steam-shovel men.

Local steam shovel men do not believe the union in the United States will uphold the action of the men in quitting after voting as a local organization to stay.

CONFERENCE IS FAILURE.

LONDON, May 14.—The Imperial Conference wound up today, and if the attending Colonial Premiers spoke out their feelings to the public as they did to their acquaintances, they would call it a failure.

A more dejected group of statesmen seldom has been seen. Coming with high hopes of a preferential trade scheme and elaborate programmes for imperialistic legislation, they have succeeded in pressing upon the government only a few minor projects.

The popular interest in the gathering, which at first was widespread, dwindled steadily until at the end the doings of the conference have been given but a secondary place in the press. Socially the conference was a great success, and the visiting Premiers have eaten many dinners.

Sir Wilfrid Laurier, the Canadian Premier, supported the government at every stage of the opposition to preferential trade, and as a result he has become unpopular with his colleagues. Alfred Deakin, Premier of Australia, lost no chance of proclaiming the Japanese menace to Australia's vital problem

CHEAP, EFFECTIVE, PALATABLE.

APENTA

HUNGARIAN NATURAL PURGATIVE WATER.

City Hotels

HOTEL LILLIE

IN THE CENTER OF LOS ANGELES

Popular Prices Room and board; excellent table, good things to eat, large sunny rooms. 534 SOUTH HILL STREET.

Hotel Ingraham

Ingraham and Bixel Streets, off Seventh. One of the best constructed Hotels in the city. Elegantly furnished throughout. Table and service the best. The high location and surroundings of this hotel make it COOL, CLEAN AND QUIET. A delightful home for tourist or permanent guests. BERNARD BEYER.

New Rosslyn and Natick House 433 South Main Street. First and Main Streets

ALL MEALS 35c. 21 MEALS $6.50

CRIPPEN APARTMENTS

1028 S. Hope St. F7985

Offer every advantage of the best hotels in the city at less than half the price.

Steam heat. Baths with every apartment. Hot and cold water.

Telephone (direct to central) in every apartment.

Vacuum cleaner (only apartment house in city having same in operation), cleaning your apartments thoroughly every week.

No dust, being just off street car line.

Better investigate before selecting apartments for spring and summer.

NEW AND FIRE PROOF

HOTEL HAYWARD

CORNER SPRING AND SIXTH STREETS

250 Rooms. 125 Private Baths. 60 large sample rooms for commercial men. RATES—European plan, $1.00 up; American plan, $2.00 up. H. G. FRYMAN, Proprietor.

The Pickwick Hotel

532 SOUTH GRAND AVENUE.

A new finely furnished apartment hotel; 60 handsomely appointed apartments with buffet, kitchens and every convenience for housekeeping, steam heat, hot water and telephone in each apartment. Elevator service day and night. The Pickwick roof garden a delightful feature. Rates—single rooms $1.00 per day and up. Apartments $30.00 per month and up.

Under the management of BUTTERFIELD KILBOURNE HOTEL CO.

Percival Apartments

Summer rates, winter rates cut in half. The finest equipped apartment house in the West—204 rooms, 77 baths, ball and music room, large lobby and ladies' reception room; latest vacuum cleaning devices.

845 S. Hill St.

Phones: Ex. 778, Bdway 1575.

Hotel Pleasanton

1129 SOUTH GRAND AVE.

"A Pleasant Place for Pleasant People." New and modern Family Hotel, on the American plan, 75 rooms, hot and cold water, steam heat and telephone in each room. Free billiard room, excellent cuisine. Very reasonable rates now being made to permanent guests.

E. R. PARMELEE, PROP.,

Formerly proprietor of Gray Gables and Hotel Rookwood. Telephones: Broadway 3221, F 1625.

THE TOURRAINE

447 SO. HOPE STREET

Is equipped with the famous Marshall & Stearns Patented Wall Beds and Fixtures. This makes it the most sanitary as well as one of the handsomest apartment houses in the city.

HOTEL ORENA

Everything new. Opposite Postoffice, 705 West 7th Street. Fireproof steel bldg. See the Sun Parlor. Beautifully furnished. Phone Main 2775.

Home F5600

Queen Apartments

529 California Street.

Just open, two blocks west from Broadway. Belt Line cars stop at door. Everything new, home-like, comfortable and bright. Steam heat, hot water, private baths, electric light and gas to $1.50 per month each free; also janitor service. Special rates to permanent guests. Phones—Broadway 1286; A 7608.

Oakley Convalescent Home

2642 HOOVER ST., LOS ANGELES.

A home where patients get care of trained nurse. Carefully prepared food. Vibratory massage at direction of physician. Send for booklet or phone H1466.

Hotel Southern

7th and Westlake. Family hotel. New management. Prices reasonable. Special rates to couples.

HOTEL WALKER

904 GRAND AVE., cor. 9th. New Building, elegantly furnished. Hot and cold water, heat, electric light; rooms $3.00 week up. Grand ave. and West 9th-st. cars pass door.

OCCIDENTAL HOTEL

425 South Hill Street, Los Angeles. A modern, high-class and convenient stopping place. Rates 75c to $2.00 per day.

GEO. W. VON ACHE.

Resorts.

CAMP RINCON

This beautiful Camp is now open for guests, stage is running, fishing good. City office, 222 S. Spring St., or write C. E. SMITH, Mgr., Azusa, Cal. Phone Home 270.

GLEN ALPINE SPRINGS

LAKE TAHOE.

Opens June 15th. Elevation 6200. Fly fishing. Free boats. Free baths. Circulars at S. P. and Peck-Judah Bureaus. MISS K. CHANDLER, Lessee, Pacific Grove, Cal.

MOUNTAIN VIEW RESORT.

San Gabriel Canyon.

Open for guests. Write HAYES POTTER, Azusa, or Travel and Hotel Bureau, 207 West Third St., Los Angeles. Pasadena Bureau, 141 N. Raymond Ave.

San Francisco Hotels

Hotel Hamlin

EDDY AND LEAVENWORTH STS., SAN FRANCISCO., KIRK HARRIS, Mgr.

The first permanent big hotel down town.

The HAMLIN contains 100 beautifully furnished steam heated apartments. Every suite and single room has a bath attached and private telephone service. Special attention shown tourists.

Large, well lighted sample rooms are provided for commercial travelers and every possible attention has been given to insure their comfort.

Eddy street cars direct from the ferry pass the door and connect with the Third street cars from the Southern Pacific Depot.

Rates from $1.50 up. Phone Private Ex. Franklin 423.

City Restaurants

SHANGHAI CAFE

432½ South Spring

Near Angelus Hotel

First-Class

Chinese Restaurant

Noodles and Chop Suey

Mandarine Dinners

nd Short Orders. Chops, Steaks, Ducks, Chickens and Game in Season.

THE BRISTOL PIER CAFE

On Hollister Avenue, Ocean Park, the only Cafe in the United States built 1000 feet out over the sea. Open about June First.

WOMEN BEAT TEACHER.

Had Been Accused of Displaying Her Hosiery to Pupils but Was Acquitted by Trustees.

[BY DIRECT WIRE TO THE TIMES.]

CHARDON (O.) May 14.—[Exclusive Dispatch.] Miss Pearl Gray, country schoolteacher, 25, dashing and pretty, was waylaid and beaten while on her way to school this morning by two women.

The attack is the result of charges recently filed against her by the farmers in her school district, in which they accused her of adjusting her garters in front of her pupils and of sitting with her feet propped up on a desk while she read novels. Her accusers said that she displayed her dainty ankles and legs "to the annoyance of her pupils."

Miss Gray was taken home in a carriage after the attack. She says as soon as she recovers she will swear out warrants for the arrest of the women, mothers of two of her pupils. She said that two other women sat on a fence and laughed while she was being beaten. The school trustees, a few days ago, acquitted Miss Gray of the charge.

HEAD-ON COLLISION.

SACRAMENTO, May 14.—About 8:30 o'clock tonight a light engine and the north-bound Portland passenger train were in head-on collision near Corman, twelve miles above Redding. William Johnes, a brakeman, whose home was in this city, was killed. Details not obtainable.

AT THE CITY HOTELS.

ARRIVALS YESTERDAY.

HOLLENBECK—C. T. McEckran and wife Helena, Mont.; Thomas Hudson, Deming, N. M.; A. H. Blackiston, Spokane; S. A. Keystone and wife, K. M. Hayden, San Francisco; George H. Crouch, Pittsburgh; D. W. Nefsy, Tonopah; G. Yeager, Denver; Miss Caroline Patterson, Macon, Ga.; Mrs. Dovis Louderback, San Francisco; C. E. Runyan, New Orleans; W. A. Caldwell, Parker, Ariz.; I. W. Williamson, Iowa Falls, Iowa; E. L. Passmore, Chicago; Frank Firth, Redding; Jessie Dunham, Millville; F. L. Barnhisel and wife, Hollister; George H. Cook and wife, N. A. Morford, Phoenix; W. F. Costillo and wife, Galt, Cal.; Thomas M. Crosby, New Orleans; W. H. Bushy, Boston; C. S. M. Bartlett and wife, San Francisco; J. H. Bruce, Spokane; W. M. Lyman, Helena; W. H. Colley, Tucson; G. E. Backus, Denver; G. H. DeVallin, San Francisco; Mrs. R. M. Patterson, Miss Mary Patterson, Macon, Ga.; E. D. Hashimoto, Salt Lake; Dr. E. E. Selleck, Norwalk, Ct.; George W. Sharpe, C. A. Richardson, El Paso; Charles H. Pope, Boston; John H. Buick, Charles Krause, H. W. Blocher, Redding; Dr. C. M. Armistead, San Francisco.

HAYWARD—A. D. Frempe, J. M. McElroy, George R. Drews, R. H. Thompson, San Francisco; Mrs. D. L. Raynor, Reno; J. Dimmer and wife, San Francisco; Mrs. H. B. Strouse, New York; Mrs. F. Bergman, Albuquerque; M. Stewart Lamb, Mrs. A. Greebaum, Albuquerque; H. C. Churchill, San Francisco; Mrs. C. A. Wellman, Buffalo; S. N. Jacobs, Oakland; N. M. Hayhest, San Francisco; N. A. Miejalla, Spokane; D. Staples, A. N. Jones and family, St. Louis; J. H. Fernback, San Francisco; A. N. Bates, Nevada; A. L. Wright, Saratoga; E. E. Shepard, Denver; L. Meers, St. Louis; R. C. Thomas, Canada; Mrs. C. A. Gregory, Miss M. Mitchell, New York; G. A. Barker, San Jose; S. L. Hoffman, Baltimore; A. M. Walters, Dora Teague, Detroit; Arthur E. Smith, Detroit.

ANGELUS—H. Levington, New York; L. L. Searson, Chicago; Mrs. Paul Stoll, Red Bluff; J. W. Flynn, New York; Mr. and Mrs. Ulrich, Chicago; F. A. Waach, New York; Charles C. Cohn, Chicago; P. A. Brangler, Ogden; John R. Brittam, Berford Brittam, Pittsburgh; W. E. Brittam, Lordsburg; George Bell and wife, San Francisco; George M. Redick, Mrs. George M. Redick, Omaha; L. C. Newport, Hanford; W. D. Hayes, George E. Wyman, L. D. Eldridge, Robert T. French, Mr. and Mrs. George F. Roth, Mr. and Mrs. William Bausch, Mr. and Mrs. Weis, Dr. and Mrs. E. Immer, Mr. and Mrs. George Kaelber, Mr. and Mrs. George Koch, Rochester; F. J. Milia, Globe; A. H. Schroth, Chicago.

AT NEW YORK HOTELS.

NEW YORK, May 14.—[Exclusive Dispatch.] At Albany, J. P. Richardson; Cosmopolitan, M. F. Volkman; Imperial, F. A. Gordon; Hotel Astor, V. S. Anderson and wife; Breslin, A. G. Woolhouse; Gilsey R. Mocine, San Diego; Westminster, W. H. Gross.

Resorts

INFORMATION BUREAU 4TH FLOOR TIMES BLDG. 9AM to 6PM OPEN DAILY

The TIMES FREE INFORMATION AND RESORT BUREAU is for the accommodation of those seeking recreation, rest and recuperation among seashore and mountain resorts. Particulars are furnished regarding Hotels and Private Boarding-houses, their attractions, rates, etc. Photographs, circulars and transportation literature are kept on hand for inspection and distribution. Times readers can obtain here, in a few minutes, information that would take a week and in many instances longer to procure if they were compelled to write for it.

Yosemite and Big Trees

Round Trip 3 Days

Special Pullman to Raymond Without Change

See Yosemite Agent

Southern Pacific Office

600 South Spring St. Los Angeles

ARE YOU SEEING CALIFORNIA?

Been to Redlands?

The railroads are making special low rates now—$2.75 for the round trip from Los Angeles.

HOTEL CASA LOMA is also making attractive prices for Shriners, their friends and families—$2.50 and $3 day—American plan.

Your visit to California is not complete until you've spent at least a few days at Beautiful Redlands and its famous hostelry.

GLENDALE SANITARIUM, Glendale, California

SOUTHERN CALIFORNIA'S GREAT HEALTH RESORT. Battle Creek Sanitarium methods of treatment. Up-to-date treatment rooms just completed. New gymnasium. Beautiful grounds. Delightful climate. Building steam heated, electric lighted, electric elevator. Just the place YOU HAVE DREAMED OF AND LONGED FOR. Rates $17.50 to $25.00 per week for board, room and regular bath room treatment. Electric cars leave Huntington Building, Sixth and Main, Los Angeles, every thirty minutes. Go out today or write for full information and Free Booklet A. Tubercular, insane or objectionable cases NOT ADMITTED.

Arrowhead Hot Springs

Resort near San Bernardino, Redlands and Riverside. Elevation 2000 feet. Excellent cuisine. Hot mineral springs (temperature 106 degrees) and mud baths. Write for terms and booklets, or call at our office, 207 W. Third street, Los Angeles.

Santa Fe Mineral Springs now open. First-class service; hot sulphur baths; board by day or week. Greatest water on earth for stomach trouble and rheumatism. HOLT & BELL, 114 Stimson Bldg., 3d and Spring, L. A. Phone A 6884.

Elsinore HOT SPRINGS and Lake View, Hotel, the most picturesque place in California. Health-giving hot waters and mud baths. The very best accommodations at reasonable prices. Write for circulars. C. S. TRAPHAGEN, Prop., or call at Information Bureau, 307 W. Third street, Los Angeles.

A Vacation for $20 A week's accommodation at the San Luis Hot Sulphur Springs, including board, room and bath, a round trip ticket, a beautiful 7-mile auto ride from train each way, all for $20. Don't miss it; it will do you worlds of good. A place for Health and Recreation. The water especially good for rheumatism, kidney and stomach troubles. For booklet, A. M. SMITH, San Luis Obispo, Cal., or PECK-JUDAH BUREAU, 222 S. Spring St., L. A.

SANTA FE MINERAL SPRINGS Now open. First-class service. Hot sulphur baths. Board by day or week. Greatest water on earth for stomach trouble and rheumatism. Furnished cottages for rent. Phone A6884 for information.

Bimini Hot Springs Take a course of curative bath at Bimini Hot Springs. Medical department thoroughly equipped; first class hotel accommodations if required; free from noise and dust. Take street car to door. DR. G. W. TAPE, Medical Superintendent.

Fairview Hot Springs Resort in Orange Co., Calif. For the relief of rheumatism, gout, sciatica, and blood disorders, our Celery Peat Mud Baths have no equal. Take Newport Beach car leaving Pacific Electric Depot daily at 9 a. m and 3 p. m. City Office Room 309 W. S. Collins Bldg., 213 W. 3rd St. Phones A 5002 and Main 1362.

7 Oaks and Bear Valley

Don't plan your summer vacation until you have learned all about these delightful mountain resorts—the ideal vacation places of California.

For information address MANAGER SEVEN OAKS, REDLANDS, CAL., or call at 207 WEST THIRD ST., LOS ANGELES.

SAN JACINTO HOT MUD SULPHUR SPRINGS (RELIEF HOT SPRINGS)

These curative waters and hot mud baths offer health and comfort to sufferers from rheumatism and nervous disorders. Comfortable hostelry, sanitary bath houses. For information ring Home 2811, or address Travel & Hotel Bureau, 207 W. THIRD STREET.

Sulphur Mt. Springs

SANTA PAULA, CAL.

Via S. P. R. R. and "Six-Mile Stage." Winter and summer. A fine resort for pleasure and recreation. Mountain scenery. Mineral springs. Hot sulphur baths. For book address either Company at resort; "Times Bureau;" "Peck's," 222, or "Cal. T. B.," 605 S. Spring St.

FOLLOWS CAMP

San Gabriel Canon

This famous camp is now open. Finest trout fishing in the county. Only half a day from town. Good table. Rates $2.00 per day. Enquire Peck-Judah Co., 222 South Spring st., or write Ralph M. Follows, Azusa. Phone Home 5229.

El Pizmo Beach

Write for book. EL PIZMO CO., Pismo, Cal

Lakeside Inn

Finest interior resort. One hour from San Diego by Cuyamaca R. R. Fine lake fishing, duck and quail, and golf. Auto race track. Mineral waters. Rates moderate. LAKESIDE, SAN DIEGO, CAL.

GIANT FOREST—(Sierra Camp.) Delightful mountain retreat for summer vacation, $12 a week. Key to High Sierras, Mts. Alta, Stillman, Whitney; Kings and Kern Rivers. Finest fishing. 5000 Big Trees. Book now for June and July. Address BRODER & HOPPING, Kaweah, Tulare Co.

Pasadena Hotels

The Maryland, Pasadena

OPEN ALL THE YEAR

AND ALWAYS AT ITS BEST

Pacific Electric Cars direct to door. Write for rates and copy of "Maryland-Virginia Life."

D. M. LINNARD

Great Northern Railway

"The Comfortable Way." Vancouver, B. C., Spokane, St. Paul, Minneapolis, Winnipeg, Duluth, Chicago and ALL POINTS EAST. Rates as low as the lowest. J. W. PHALON, T. F., & P. A.

606 S. Spring St. Los Angeles, Cal.

Steamship Tickets to All Parts of the World

We are agents for all Trans-Atlantic, Trans-Pacific Lines and Cook's Tours. Reduced rates to San Francisco and San Diego.

HUGH B. RICE CO., General Steamship Agents.

604 South Main street, corner Sixth. LOS ANGELES, CAL.

Places to Visit in California

If you want information or booklets about any Resort or any Hotel or any Steamship or Railroad Trip in California, fill out this blank and mail it to "The Information and Resort Bureau, Los Angeles Times," and you will be supplied immediately.

Resort Bureau Los Angeles Times—please send me full information about

.....

.....

.....

SIGN HERE:

NAME .....

STREET .....

Hotel and Resort Booklets and Information Blanks always on file at "The Times" Resort Bureau, corner First and Broadway.

JURORS NOW NUMBER TEN.

Panel of Haywood's Peers Is Nearly Complete.

Trial Progresses in Business-like Manner.

None Is Passed Until All His Life Is Known.

[BY THE ASSOCIATED PRESS—P. M.]

BOISE, (Idaho) May 14.—Substantial progress toward the formation of a jury to try William D. Haywood for the murder of Frank Steunenberg twice chosen as the Chief Executive of this State, was made on this, the third day of the trial. Selection of talesmen halted for three solid hours over chairs five and six, but once those seats had been filled progress was very rapid. At adjournment for the day counsel for the defense had completed the examination and temporarily passed the tenth talesman.

They had but two more to examine in chief and a reservation to examine if they desire to exercise the right, two of these temporarily passed today, so that with reasonable progress, the twelfth talesman should be passed tomorrow in time to open the way for the first peremptory challenge whose exercise marks entry to the final stage of the formation of the jury. Counsel for the State still adhere to the belief that the jury will be completed by Saturday.

Clarence Darrow and Edgar Wilson for the defense divided the work of examining talesmen today and their questions took the same wide range outlined by their associate, Mr. Richardson, and freely sanctioned by Judge Fremont Wood. Mr. Wilson added to the long train of connections, readings, influences and associations that might tend to disqualify a juror, that of membership in the Idaho militia, which at various times has been called upon to quell strike disorders. The examination failed, however, to disclose any military men among the talesmen.

Mr. Darrow devoted much attention to possible prejudice of prospective jurors, and his attitude and inquiry was earnest to the point of solemnity. He gravely invited each succeeding talesman who passed through his hands to place himself mentally in the second person of the prisoner and then to honestly ask himself if he would care to be tried by twelve men of minds framed like his own.

BIAS EXCUSES TWO.

Two of the original panel, J. L. Waggoner, who figured in the Yost affair, and George Walker, went out for bias, and four of the special venire failed for various reasons to qualify. Two of the latter swore that they were so opposed to circumstantial evidence in a capital case that they would refuse to convict on it however strong it might prove to be. Another of the special veniremen got off for sickness, but there remain more than fifty of the special venire unexamined and ready to fill vacancies, making the chances of completing the jury from the special venire seem very good.

Allen Pride, the fifth talesman passed by both sides, testified that Deputy Sheriff Roberts, who served him with a summons, had talked with him about the case and particularly about Harry Orchard, whom he had known when a penitentiary guard. An extended and searching examination by Mr. Darrow failed to show that there had been any attempt to improperly influence the prospective juror and while the defense reserved its rights, it is improbable that the incident will be pursued any further. The incident brought out the first mention of the name of Harry Orchard in open court since the trial began.

Talesman D. W. Henry, who held seat No. 6, after a long and at times amusing examination, which showed a desire upon the part of the defense to have him excused, denied under oath that he had told some of his neighbors in South Boise that Haywood and his associates must be guilty because they were brought back here for trial. This incident is to be the subject of further examination tomorrow.

SESSION IS BUSINESSLIKE.

It was another businesslike session of the court, unmarked by important incidents, not connected with the examination of talesmen. Counsel bristled occasionally in a manner that indicated the spirit of the battle that is to come, but they continued in harmony and were generally courteous and graceful to one another. The courtroom is filled at all times, but the crowd is a changing one and it could not be held unless the halting of jurors made it worth while. There were more women present than on any other day, but at that the number scarcely exceeded a dozen. The women of Boise seem determined to avoid the trial. Mrs. Steve Adams came again today and this time took a seat beside Mrs. Haywood inside the railed enclosure. She remained with the invalid woman all afternoon and assisted her from the room after adjournment. She and her husband are also as witnesses for the State, but her action of today is taken as a clear indication of her attitude.

Haywood participated to a greater extent than before in the work of his counsel. He consulted constantly with Messrs. Darrow, Richardson and Nugent and it was very clear that he was offering suggestions as to the line of examination and expressing himself as to the men in the box who may be chosen to sit in judgment of his life.

In seeking the removal of Talesman Orrie Cole, who is not in good health, Edgar Wilson, for the defense, made the statement that the trial would occupy several weeks and possibly several months. The ten men who have been examined and passed for cause by both sides are, in the order given:

A. L. Ewing, carpenter; William Van Orsdale, grocer; Samuel D. Gilman, farmer; Walter Shaw, farmer; Allen Pride, farmer; D. W. Henry, carpenter; George H. McIntyre, farmer; W. N. Rudgae, farmer; Orrie Cole, mining man, and W. W. Bisby, real estate and insurance agent.

To make assurance doubly sure, James H. Hawley, for the State, at adjournment this evening, asked all the occupants of the jury box collectively if they were citizens of the United States and electors of Ada county. They all are.

Where the Haywood jury is being impanelled and Haywood's present "residence."

OBITUARY

William Vocke.

CHICAGO, May 14.—William Vocke, lawyer and journalist, died last night from heart disease. Mr. Vocke was born in Landon Germany, on April 14, 1839, and landed in New York in 1856. A year later he settled in Chicago and obtained employment as a newspaper carrier. When the Civil War broke out he enlisted in the Twenty-fourth Infantry. Subsequently he became city editor of the Staats-Zeitung. In 1870 he was elected a member of the Legislature. Capt. Vocke was an active Republican. As a member of the Legislature, he was the author of the "Burnt Record" law. Vocke lost all his possessions in the fire, but later accumulated considerable wealth. He leaves a widow and six children.

Mrs. Willard P. Harrington.

SAN FRANCISCO, May 14.—Mrs. Willard P. Harrington, former president of the California branch of the National Red Cross, and prominent among the State's workers in the cause of charity, died yesterday in this city, at the Children's Hospital, which she had done much to aid.

Joseph K. Woods.

SEATTLE, May 14.—Joseph K. Woods, former United States Attorney at Nome, and afterwards dismissed for alleged connection with the Noyes-McKenzie "mining grab," died in the northern city last Saturday of paralysis. He had been practising law in the North since 1900.

L. A. Whitehurst.

SAN JOSE, May 14.—L. A. Whitehurst, a prominent banker and lumberman of Gilroy, died last night, aged 76 years. He was president of the Bank of Gilroy, a director of the Commercial Bank of this city and of the Bank of Hollister, and owned large timber and mill interests. He had been Mayor of Gilroy, Assemblyman and State Senator.

COME HERE TO AVOID TARIFF.

NEW YORK, May 14.—To evade the heavy tariff on foreign machinery entering the United States another European firm has decided to build a manufacturing plant on this side. The latest project is that of the Sirocco Engineering Works of Belfast, Ireland. The capital of the new company is $500,000. The plant will be located in New York.

BLUFFING FOR HIGHER WAGES.

[BY DIRECT WIRE TO THE TIMES.]

GOLDFIELD (Nev.) May 14.—[Exclusive Dispatch.] Six armed men visited the camp of Crandall brothers, subcontractors on the Clark road, last night, with the demand that the laborers employed by the contractors join the Western Federation of Miners and that the contractors pay them, the miners' scale of wages, $5 a day, according to the story told by the Crandalls.

The Crandalls have a contract under the firm of Mendenhall & Company, the big railway contractors of Springville, Utah, who have done practically all the work on the Clark road north of Las Vegas. They have been working north from Rhyolite and yesterday moved their camp up to the divide south of town.

The Crandalls say that the men, who called on them, were heavily armed and claimed to be the official representatives of the local miners' union. They also said that the delegates went among the men with their fire arms in full view and told them they must do no more work until the demands of the union have been complied with.

The contractors had a conference today with Sheriff Ingalls, to whom they related their experience, and it is probable that official will be called upon to afford protection to the men.

Mr. Mendenhall, the manager of the contracting firm under which the Crandalls are working, is expected to arrive tonight from Utah and a course of action will then be determined upon.

CO-EDS TIRE OF PRUNES.

Chicago University Students Go on Strike Against Diet of Pork and Beans.

[BY DIRECT WIRE TO THE TIMES.]

CHICAGO, May 14.—[Exclusive Dispatch] The co-eds of the University of Chicago, who usually eat their luncheons at Lexington Commons, eat there no more. They have called a strike, thrown out a picket line and now there is great abundance of pork and beans and side dishes of prunes at the Commons. They will not go back until the common food at the Commons is replaced by some uncommon food.

"If they would only give us a pickle once in a while," breathed one bean-fed co-ed to a prune-fed one. "Isn't it sad," answered another. "A sassy undergrade told me I was full of prunes when I intimated that he might take me out and get me a quick lunch and piece of lemon cream pie. I could not resent it because it was too true."

Directors Re-elected.

KANSAS CITY (Mo.) May 14.—Stockholders at the annual meeting here today, reelected to all the old directors of the Kansas City Southern Railroad Company. The report of President Edson today showed an increase in gross earnings for the months ending April 3 last, over the corresponding period of last year of 20.2 per cent, and a decrease in operation expenses of 4.2 per cent.

PHILOSOPHY AND BOOZE.

Chicago Young Men Establish a League to Demonstrate the Ethical of Liquor.

[BY THE ASSOCIATED PRESS—A. M.]

CHICAGO, May 13.—One thousand philosophical and able-bodied young men have decided that it is perhaps all right to open a cold bottle now and then, or even sip a cooling high ball, but that it is all wrong to drink away the contents of a pay envelope in one long night's debauch.

Having reached this decision involving the ethics of drinking and having indicated the demarcation between esthetic and cultural refreshment and coarse "boozing," the 1000 young men have organized themselves into a sort of a good fellows purity brigade, which is to be known as the Chicago Home Protective League. The league came into life yesterday. The only person interested in the league who is to be known to the public is John J. McManaman, city attorney, attached to the Juvenile Court. He says the organization means business and that it will have the support of the Liquor Dealers Protective association.

CANNOT INVITE FUSHIMI.

WASHINGTON, May 14.—Regarding the alleged failure of the State Department to extend an invitation to the Japanese Prince Fushimi to visit America, after the termination of his English visit, it was stated today that the unbroken line of precedent will prevent the department from extending an invitation to any foreign potentate to visit America without the express direction of Congress.

Where distinguished foreigners, not traveling incognito, have been entertained by this government, the State Department has been first notified by the government from which the visitors come, of his intention to make a visit. In the case of Prince Fushimi, no such notice has been received.

The Neuner Company
Successors to Out West Co.
107-113 S. Broadway
Enlarged Facilities for
Systematizing
Exclusive agency for Clarke & Baker's filing and card index devices
Manufacturing Stationers, Printers, Photo-Engravers, Blank Book Makers, Office Equippers.

New Browns and Olives
Finished and unfinished worsteds. The very latest ideas. They just arrived. If your new spring suit is'nt ordered yet, you'll be enthusiastic over these. The tones are entirely different They're rich—exclusive.
B. Gordan
Draper and Tailor
104 South Spring

Artistic Belt Buckles
For summer wear with thin dresses, buy one of these artistic buckles we're showing. Prices reasonable.
J. ABRAMSON
Jeweler and Silversmith,
132 So. Spring St.

June Brides
A perfectly arranged wedding necessitates correctly engraved invitations and announcements. We are headquarters for this class of work. Our equipment is complete. Many samples that will prove suggestive.
Ford Smith & Little Co.
313 South Broadway
Next to the "Ville"

THE Keeley Cure
1022 South Flower
HOME PHONE 1801.
There is release for all from the liquor habit if they but take the Keeley Cure. An easy, quick, pleasant treatment. We shall be glad for you to call and investigate.

COFFEE
Moneyback answers all questions, nobody wants the money back; good coffee.
Your grocer refunds your money if you don't like Schilling's Best, we pay him.

Ten Days
From Coffee to
POSTUM
has done much for MANY.
It may do much for YOU
"There's a Reason"

MULLEN & BLUETT'S
Men's Apparel
Character Clothes

Quality in materials and right in value. Distinctive style and faultless fit. In worsted and cheviots, fancy grays, etc., and blacks and blues. Exclusive things in suitings as shown by fashionable tailors at less than half the price with an M. & B. guarantee. We can save you money at all times when quality is considered.
Prices
$15, $18, $20, $22
Up to $40
The Quality Store
MULLEN & BLUETT CLOTHING CO.
Corner Spring and First Streets

OAKLAWN PLACE

ENTRANCE TO OAKLAWN ON COLUMBIA STREET
One block west from Hotel Raymond and Pasadena Electric Short Line. A Residential Park de Luxe. Magnificent improvements. Best water, streets smoothly oiled, beautiful plants and wide parkings.
Office 205 L.A. Trust Bldg. For Terms See G. Lawrence S...

TAILOR MADE WAISTS
SPECIAL $2.50
Dainty, fine white imported madras waists made up in two styles. Open front, long sleeves with link cuffs. Three-quarter sleeves and open back.
A large assortment of pretty patterns to select from. Every waist is perfect fitting, of splendid wash material and carefully tailored. Choice, $2.50.
$3.50 for Waists
Marked Down
From $6.50
Dainty lingerie waists in a variety of the newest effects, lace, insertion and embroidery trimmed.
...$16 and $18...
Silk Petticoats $10
The famous "Moneyback" guaranteed silk petticoats; regular $16 and $18 values, a limited number, only $10
MACHIN SHIRT CO. INC.
Shirt Makers
124 S. SPRING ST

You Dress Better
CREDIT
And It Costs You Less
At This Big Store
Open Monday and Saturday evenings for those who cannot call during the day.

Wide Choice
Fine Summer Suits
You can make no mistake in selecting from our lines. We buy from the best manufacturers. We buy more and better garments than the average store. Our facilities are such that we can buy at a low cost, sell at a lower price and give you credit, too. No matter what your condition in life may be, you will be pleased and satisfied with our easy, at-a-time payments, which enable you to look your best on all occasions without feeling a strain upon your purse.
Men's Department
A separate department containing the choicest suits and furnishings of the season. A visit is all we ask.
PACIFIC OUTFITTING COMPANY
628 South Main Street. Adjoining the Raleigh

IVERS & POND PIANOS
J. B. BROWN MUSIC CO., 643 South Spring

FLOWERS ARE THEIR SHROU...

Bodies of Wreck Victims A... Started Eastward.

Most of the Injured Beg... Long Journey Home.

Sorrowing Thousands Se... Departure of Train.

[BY DIRECT WIRE TO THE TIMES.]

SANTA BARBARA, May 14.—[Exclusive Dispatch.] Covered with the earth's choicest flowers, the bodies of the twenty-one victims of the disaster in Honda, which were brought to this city after the wreck, were started this morning on their long journey to the eastern homes which less than a month ago they had left to participate in the pleasures of the greatest meeting of Shriners ever held in the history of the order. Tier on tier in a baggage car were arranged the rough boxes containing the caskets and over those boxes was placed a solid mass of flowers. All that loving hands could do to minimize the horror of that funeral car was done. Of willing workers there was a legion, but despite their efforts the sadness of the scene and of the occasion was but little diminished.

The hard and ugly lines of the car's interior were completely hidden beneath masses of roses, sweet peas, marguerites, carnations, lilies, ferns and greenery.

About 8:30 o'clock the wagons of the three undertakers began to draw up before the car and unload the bodies. Each had been embalmed, placed in a handsome metallic casket, which in turn was placed in a long box for transshipment. The name and address of the dead was written on the top of each box. Alongside of this was the state permit for the removal of the body. It was not until nearly 9:30 o'clock that the last of the twenty-one bodies was placed in the car.

The funeral train consisted of the baggage car, which contained the dead, a composite car containing the baggage and personal effects of the dead and the living, and a Pullman sleeper. On board the funeral trains were the relatives of the dead and a committee from each temple as escort. These consisted of W. Essick of Ra... Temple, chairman of the Committee on Arrangements, who lost his daughter-in-law and nephew, Mr. and Mrs. Mertz; Mr. and Mrs. Tyson, Mr. and Mrs. Livengood, Mrs. Hendel and Mrs. Hendel, the widow and daughter of one of the victims. Ismailia Temple was represented by Past Imperial Potentate Dr. Brown of Buffalo, Dr. Oster, Dr. Fisher, Mr. and Mrs. Popple, Mrs. A. D. Wasson and her little daughter, Mr. and Mrs. McKinney and Mrs. Grummond. The entire train was in the personal charge of E. P. McCann, manager of McCann's Bureau, whose representative, C. H. Reed, was killed in the wreck.

All the Shriners in town were present to give of their kindly words and loving sympathy. The Southern Pacific Company was well represented by Mr. Black, who manifested a desire to assist the terrible disaster by unremitting efforts to please. In addition to the Santa Barbara force, Commercial Agent Billenburg, formerly of this city, and now of San José, and a number of other agents were present.

While the funeral train stood at the depot receiving its silent passengers, the hacks and carriages kept dashing to and fro. Men and women alighted and, arms filled with Santa Barbara's sweet blossoms, made their way to the train. This group standing near the car and let the flowers waft the sympathy they had voice to utter.

A few minutes past 10 o'clock the funeral train began to move out of the depot on the long journey East. The remaining Shriners and everyone else stood with bared heads as the train, with its ghastly contents passed by. The faces of the men who stood on the platform with the insignia of the Mystic Shrine in the lapels, were wet with emotion, and the women wept as they waved their adieus to the dead on the train, who were no less dead.

As the train passed, Mrs. Wasson, whose husband was killed, was observed lying back near the window in convulsion of grief, while her daughter stood over her, vainly trying to wipe the tears from her mother's face, heedless of her own. Her efforts to comfort. Another hour and the train had passed on with its sorrow-laden passengers. At 11 o'clock the remainder of the Shriners left Santa Barbara on a special train, and will adhere as closely as possible to the itinerary originally mapped out for them.

THIRTY-TWO THE TOTAL.

TEN AT SAN LUIS OBISPO.

[BY THE ASSOCIATED PRESS—A. M.]

SAN LUIS OBISPO, May 14.—The special train arrived at 2:20 o'clock, consisting of one baggage car and one coach. Ten more bodies were on board here. About twenty friends of the dead to their eastern resting places.

Among the number are Mr. and Miss Hendel of Reading, Pa.; Mrs. Stearn of Erie, Pa.; A. W. Grammond of Binghamton, N. Y.; Mrs. Bennie Point, N. Y.; Mrs. Chas. McKinney, also of San José, and a number of other agents were present.

While the funeral train stood at the depot receiving its silent passengers, the hacks and carriages kept dashing to and fro. Men and women alighted and, arms filled with Santa Barbara's sweet blossoms, made their way to the train. This group standing near the car and let the flowers waft the sympathy they had voice to utter.

A few minutes past 10 o'clock the funeral train began to move out of the depot on the long journey East. The remaining Shriners and everyone else stood with bared heads as the train, with its ghastly contents passed by. The faces of the men who stood on the platform with the insignia of the Mystic Shrine in the lapels, were wet with emotion, and the women wept as they waved their adieus to the dead on the train, who were no less dead.

As the train passed, Mrs. Wasson, whose husband was killed, was observed lying back near the window in convulsion of grief, while her daughter stood over her, vainly trying to wipe the tears from her mother's face, heedless of her own. Her efforts to comfort. Another hour and the train had passed on with its sorrow-laden passengers. At 11 o'clock the remainder of the Shriners left Santa Barbara on a special train, and will adhere as closely as possible to the itinerary originally mapped out for them.

THIRTY-TWO THE TOTAL.

TEN AT SAN LUIS OBISPO.

[BY THE ASSOCIATED PRESS—A.M.]

SAN LUIS OBISPO, May 14.—The special train arrived at 2:20 o'clock, consisting of one baggage car and one coach. Ten more bodies were on board here. About twenty friends of the dead to their eastern resting places.

Among the number are Mr. and Miss Hendel of Reading, Pa.; Mrs. Stearn of Erie, Pa.; A. W. Grammond of Binghamton, N. Y.; Mrs. Bennie Point, N. Y.; Mrs. Chas. McKinney, also of San José, and W. H. Hapelton. The latter, who was accompanied by Mr. Hapelton

FLOWERS ARE THEIR SHROUD.

Bodies of Wreck Victims Are Started Eastward.

Most of the Injured Begin Long Journey Home.

Sorrowing Thousands See Departure of Train.

[BY DIRECT WIRE TO THE TIMES.]

SANTA BARBARA, May 14.—[Exclusive Dispatch.] Covered with the world's choicest flowers, the bodies of the twenty-one victims of the disaster at Honda, which were brought to this city after the wreck, were started this morning on their long journey to the former homes which less than a month ago they had left to participate in the pleasures of the greatest meeting of Shriners ever held in the history of the order. Tier on tier in a baggage car were arranged the rough boxes containing the caskets and over those each was placed a solid mass of flowers. All that loving hands could do to soften the horror of that funeral car was done. Of willing workers there was a legion, but despite their efforts the sadness of the scene and of the occasion was but little diminished.

The hard and ugly lines of the car's interior were completely hidden beneath masses of roses, sweet peas, carnations, lilies, ferns and greenery.

About 1:30 o'clock the wagons of the local undertakers began to draw up before the car and unload the bodies. Each had been embalmed, placed in a handsome metallic casket, which in turn was placed in a long box for shipment. The name and address of the dead was written on the top of each box. Alongside of this was the undertaker's permit for the removal of the body. It was not until nearly 9:30 o'clock that the last of the twenty-one bodies was placed in the car.

The funeral train consisted of the baggage car, which contained the dead, a smoking car containing the baggage and personal effects of the dead and the living, and a Pullman sleeper. Behind the funeral trains were the relatives of the dead and a committee from each temple as escort. This committee of W. Essick of Ramona Temple, chairman of the Committee on Arrangements, who lost his brother-in-law and nephew, Mr. and Mrs. Tyson; Mr. and Mrs. Tyson, Mr. and Mrs. Livengood, Mrs. Hendel and Mrs. Hendel, the widow and daughter of one of the victims. Ismailia Temple was represented by Past Imperial Potentate Dr. Brown of Buffalo, Mr. Dr. Fisher, Mr. and Mrs. [illegible] Mrs. A. D. Wasson and her son-in-law, Mr. and Mrs. McKinnon and Mrs. Grummond. The entire party was in the personal charge of Mr. McCann, manager of McCann's Tours, whose representative, C. H. [illegible], was killed in the wreck.

The mourners in town were present to give of their kindly words and deep sympathy. The Southern Pacific company was well represented by [illegible], who manifested a desire to [illegible] terrible disaster by unremitting efforts to please. In addition to Santa Barbara force, Commercial Superintendent Heilenburg, formerly of this city, now of San José, and a number of other agents were present.

The funeral train stood at the depot receiving its silent passengers, while hacks and carriages kept dashing to and fro. Men and women alighted and, arms filled with Santa Barbara's choicest blossoms, made their way to the waiting group standing near the car where the flowers waft the sympathy that had voice to utter.

For minutes past 10 o'clock the funeral train began to move out of the depot on the long journey East. The weeping Shriners and everyone else stood with bared heads as the last of its ghastly contents passed from the faces of the men who stood on the platform with the insignia of the Shrine in the lapels, were in emotion, and the women as they waved their adieus to the train, who were no less

As the train passed, Mrs. Wasson, whose husband was killed, was obliged to bring back near the window by the violence of grief, while her daughter stood over her, vainly trying to wipe the tears from her face, heedless of her own, efforts to comfort. Another hour and the train had passed on its sorrow-laden passengers. At the reminder of the Shriners left Santa Barbara on a special train. They will adhere as closely as possible to the itinerary originally mapped out

THIRTY-TWO THE TOTAL.

DEAD AT SAN LUIS OBISPO.

[BY ASSOCIATED PRESS—A.M.]

SAN LUIS OBISPO, May 14.—The [illegible] arrived at 2:20 o'clock, [illegible] one baggage car and [illegible]. Ten more bodies were [illegible] here. About twenty [illegible] their friends will accompany the dead to their eastern resting [illegible]. Among the number are [illegible] Mrs. Handel of Reading, Pa.; [illegible] Mayer of Erie, Pa.; A. W. [illegible] of Bonnie Point, N. Y.; Mrs. [illegible] Townsend of Binghamton, N. Y. Mrs. Chas. McKinney, also of [illegible], and W. H. Hapelton. The latter being an old friend who arrived this morning to assist in her sad task. The body of Charles Bickford was taken to San Francisco last night. Floral offerings and roses were taken [illegible] by new made friends of the dead. A few injured Shriners remained behind, the physicians feeling that it was safe for them to take so long a journey at this time.

LOS ANGELES MEN RETURN.

ON SAD ERRAND OF MERCY.

Victim of complete exhaustion, H. H. Flint of Al Malaikah returned from Santa Barbara [illegible] afternoon and went to his home, 327 Downey avenue, for needed repose, without attempting to transact any business.

"I am completely worn out tonight," he said. "Tomorrow I can say [illegible] definite about the memorial [illegible] matters connected with [illegible]."

Flint, with Past Imperial Potentate Clayton and Perry [illegible] Flint went to Santa [illegible] in order to render [illegible] to the injured [illegible] the Honda disaster on the [illegible] Coast line.

They returned Monday, but Flint [illegible] a number of urgent [illegible] from eastern temples for definite information [illegible] and injured. Following [illegible] the added shock and responsibility [illegible] upon the awful [illegible] Potentate of Al [illegible] was utterly worn out [illegible] and denied himself to all

Ex. 315—PHONES—Ex. 315

DIAMOND COAL CO.

235 WEST THIRD STREET

Chests of Silver

We are showing the latest designs of the leading silversmiths of America.

We quote the lowest prices.

S. Nordlinger & Sons Gold and Silversmith Established in 1853

323 So. Spring Street

callers. He said he would be ready for work again this morning.

Shriner headquarters at the Alexandria have been given up. There are few visiting Shriners remaining in the city, and they are no longer to be distinguished by the red fez which has been carefully packe daway in camphor to be brought out again at next year's Imperial Council at St. Paul, Minn.

CONSPIRATORS PLEAD IN COURT.

SEVEN GOLDFIELD AGITATORS DECLARE INNOCENCE.

Attorney Douglas Charges That Recently Convicted Men, and Those Now Under Indictment, Have Been Allowed Unheard of Privileges by the Sheriff, Who Makes Denial.

[BY DIRECT WIRE TO THE TIMES.]

GOLDFIELD (Nev.) May 14.—[Exclusive Dispatch.] The seven agitators, Vincent St. John, Elmer Vice, Ben Donnelly, A. Johnson, Harry Rodgers, H. T. Jardine and Jerry Sexton, indicted by the grand jury on the charge of conspiracy to take the life of John Silva, were arraigned this morning before Judge Langan.

Standing in a row, all the men, after the indictment had been read, and in answer to the call of their names, entered pleas of not guilty.

This proceeding followed the overruling on the part of Judge Langan of the motion to quash the indictment made by Attorney Bowler, representing the defendants, at the session of court yesterday.

During the arraignment St. John held an unlighted cigar between his lips, evidencing at the same time considerable gayety. St. John has hitherto held, during the court proceedings in his case, a cold, calm and rather sad demeanor.

Immediately after the prisoners had entered their pleas, Attorney Hangs announced that the defense wished that the date of the trial be fixed at once. Judge Langan stated in reply that if the attorneys for the defense would appear in court tomorrow morning, the day for the beginning of the trial of the alleged conspirators would then be fixed. The court also announced that the criminal calendar would almost in its entirety be arranged at that time.

A decided sensation was sprung in the District Court this morning immediately after the seven indicted agitators had been taken from the room. Attorney Douglas, who was special prosecutor in connection with the Preston-Smith trial, charged the Sheriff's office with allowing the recently convicted men, and the men indicted in connection with the Silva murder, unheard of privileges and liberties.

Sheriff Ingalls was not present at the outset of the charge but at the suggestion of Judge Langan that it would be only just if criticism against that official was to be offered that he be present, notification was carried and the Sheriff soon appeared.

Sheriff Ingalls positively disclaimed affording any privileges to the prisoners in question, that were not prompted from a humanitarian standpoint and declares that if at any time more undue liberties had been accorded, such were allowed against his expressed instructions.

ICE COMPANIES FINED.

Kansas Court Imposes Heavy Penalties for Violation of Anti-Trust Laws.

[BY THE ASSOCIATED PRESS—A.M.]

KANSAS CITY, May 14.—Walter A. Powell, judge of the Circuit Court at Independence, Mo., today assessed fines aggregating $28,000 against three Kansas City ice companies which, on April 30, last, were declared guilty of maintaining a pool to keep up the price of ice and to restrict the manufacture of that article in violation of the State anti-trust law.

The concerns were The People's Ice, Storage and Fuel Company, $15,000; Central Ice Company, $8000; Kansas City Breweries Company, $5000.

SIX REASONS FOR SUICIDE.

Young Man Details Causes That Led to His Poisoning Himself in Chicago Hotel.

[BY THE ASSOCIATED PRESS—A.M.]

CHICAGO, May 14.—Six reasons why he killed himself were given by Beauford L. Leeds, a guest of the Warner Hotel, who was found dead in his room last night, having taken strychnine. The reasons were as follows:

(1.) I have been dissatisfied since I was a child.

(2.) I have been handicapped throughout life with deformed feet.

(3.) One side of my body has been partly paralyzed for the past ten years.

(4.) My right hand has been ruined by an accident.

(5.) I have been a sufferer from neuralgia.

(6.) I have been up against a score of financial misfortunes.

Leeds, who, it is supposed, was a chemist, left a letter addressed to Miss Blanche Keller, Swanton, O., and it is believed that his home was at that place. He was about 30 years old.

GEN. MEYER TAKES CHARGE.

SAN ANTONIO (Tex.) May 14.—Brig. Gen. A. L. Meyer yesterday took charge of the Department of Texas, relieving Col. W. R. Hoyt, who had temporarily commanded the department since the promotion of Gen. McCaskey.

GAVE HIM "SILENT" TREATMENT.

Midshipmen at Naval School Adopt Old Method of Showing Disapprobation of an Officer.

[BY THE ASSOCIATED PRESS—A.M.]

ANNAPOLIS, May 14.—The whole membership of the first battalion of the Brigade of Midshipmen, has been restricted for an indefinite period to the confines of the institution, as a result of its members having "given the silence" to Lieutenant-Commander C. B. McVay, Jr., one of the discipline officers.

The members of the battalion had taken exception to McVay's mode of investigating their actions, and determined to administer this form of rebuke to him. The "silence" is as old as the navy itself. It is in the nature of a boycott. At the time agreed for its application, those participating in it keep absolutely silent during the whole of some meal at which the officer is present in the midshipmen mess hall.

JAPAN BREAKS PROMISES.

Still Holds Valuable Property, Which Belongs to China, Taken for Use During War.

[BY THE ASSOCIATED PRESS—A.M.]

MUKDEN, May 14.—The repeated promises made by the Japanese for the last three years to return to China the property appropriated through the exigencies of war are still unfulfilled. In consequence of this, China is expressing much indignation at what is considered a gross breach of faith.

The recovery is considered doubtful of a large amount of government and private property in numerous places throughout Manchuria, which was appropriated by Japan without compensation, on the sole pretext that China had failed to observe neutrality in allowing Russia to occupy these buildings, mines and land.

This excuse is not considered honest, because Japan is fully aware of China's helplessness to enforce neutrality, while Japan, in regard to abuse of neutrality, is considered equally guilty. Russia holds much appropriated property, which has been leased to the Japanese without compensation to China.

HUMAN FLESH FOR SALE.

BERLIN, May 14.—A correspondent of the Cologne Gazette writing from South Cameroons, says that the Maka, a negro tribe inhabiting the territory between the second and sixth degrees, north latitude, are cannibals and not only eat captives but criminals who have been condemned to death. The correspondent observed human flesh exposed for sale in the markets. The smallest offenses, he says, are punished with death in order to secure a constant supply for consumption.

CASTORIA

For Infants and Children.

The Kind You Have Always Bought

Bears the Signature of Chas. H. Fletcher

$10.50 Trunk $8.50

Japan steel covered, made with hardwood slats, angle iron on edges, steel corners; long straps, deep hat tray and extra dress tray. A $10.50 trunk for $8.50. Second floor annex. Also

$7.50 Suit Case $5.98

BOTH PHONES EXCHANGE 337

The Broadway Department Store

Broadway, Cor. 4th. Los Angeles Arthur Letts

Attention Boys and Girls Buster Brown is Coming

Not the picture but the real, live Buster Brown and his dog, Tige. We'll tell you later where, how and when you can see him and talk to him. Watch this ad for particulars.

DON'T WORRY

A Great Organization Has Concentrated Forces in This "Don't Worry" Sale

"Don't Worry"—a phrase to consider and act upon, to pass along to your neighbors. We deem it a fitting title for this sale, for every department is putting its shoulder to the wheel in the way of value offerings, presenting bargains that will be worthy of your consideration, that you'll be enthusiastic about and tell your neighbors of. Today will be a day of still greater opportunities. "Don't worry" will mean more to you than ever. This ad. is but a stepping stone to still greater savings that are spread out on counters and tables throughout the store. Make it a point to be here today.

DON'T WORRY

A Number of Sample Suits to Sell at $9.75

Worth $15, $17.50, $20.00

A "Don't Worry" Headliner From the Second Floor

Samples—a magic word. In this instance it means you can save a half or more on the season's very best styles in women's suits.

Just eighty women can shar in this value, for that's all we were able to buy at the price. Here today in time for this Don't Worry sale. Smart coat suits and Eton styles that are most favored now; cleverly made and trimmed; suits that you'd gladly pay $15.00, $17.50 and $20.00 for in the regular way. As long as they last today, buy them at $9.75.

Here are plaids, checks and shadow effects in panama cloth; jackets satin lined; skirts are full pleated with flare. Our word for it, it's one of the best suit values of the season. Hurry for best selection.

3000 Yards of Fancy Silks 59c and 75c Grades at 39c

A "Don't Worry" leader from the silk section, 3,000 yards of fancy silks, taffeta and Louisine weaves; handsome checks, plaids, stripes and figures. Silks that sell at 59c and 75c in the regular way. Buy them today, aisle 11, at 39c a yard.

50c Wash Silks 39c

Checks, stripes and corded effects; a big assortment of colors; the kind that wash well; 50c grades at 39c. Aisle 11.

Pongee Silks 49c

Plain and fancy polkadots in brown, blue, black and tan. Some with embroidered figures. A "Don't Worry" special, aisle 11, 49c.

75c Suitings 39c Yard

Here's a number of 48-inch mixed suitings in grays mostly; checks, stripes and plaid patterns. This is the 75c grade. In aisle 10, today, 39c a yard.

$1.25 French Voile 89c

44 inches wide, in plain solid colors; ten pieces of the regular $1.25 quality. For this sale, aisle 10, at 89c a yard.

$1.48 Cream Serge $1.25

Here are plain and fancy weaves, checks and stripes, 44 to 50 inches wide; regular $1.48 quality. For today, aisle 11, $1.25 a yard.

Women's 35c Union Suits 19c

Summer union suits; jersey ribbed; white, low neck, no sleeves, nicely trimmed at neck; lace trimmed knee. No phone or mail orders on these. Regular 35c garments at 19c. Aisle 6.

10c STOCKINGS 6¼c—Women's seamless finished black stockings; all sizes; regular 10c kind; 6¼c. No phone or mail orders.

White Duck Oxfords $1.48

Many Worth $3.00

A "Don't Worry" shoe value from aisle 8. Made of Sea Island duck; hand-welted or turned soles, for women; latest styles in sailor, Gibson, and plump effect; plenty of sizes and widths; values as high as $3.00. Today, $1.48.

Men's Shoes $1.98

Values up to $3.00

Boys' Shoes 75c

Values up to $1.50

Women's $1.50 Comfort Shoes 98c

Women's $1.75 Juliets $1.29

PRICES ARE DOWN ON Towels and Linens

For Wednesday and "Don't worry" sale. To have better linens is the first aim of the Broadway Department Store. Next, we must have them at lower prices.

Wednesday is regularly our Demonstration Linen day. "Don't Worry" sale is a big demonstration time throughout the whole store. Both join hands in

A Most Unusual Outpouring of Values Today THIRD FLOOR

$1.00 DAMASK AT 79c

72-inch satin table damask; all linen, in handsome floral designs; our regular $1.00 damask. "Don't Worry" price, 79c yard.

22-IN. NAPKINS TO MATCH, $2.90 DOZ.

15c DAMASK TOWELS 12½c

Good size, union linen towels, with red, blue or plain white borders; regular 15c values; 12½c each. Third floor.

$1.75 NAPKINS $1.39 DOZ.

Size 22x22 inches; good heavy weights; assorted patterns; splendid napkins for hotel use. "Don't Worry" price, $1.35 doz.

$1.75 BED SPREADS $1.49

White Marseilles spreads; double bed size; in good line of patterns; regular $1.75 spread. "Don't Worry" price, $1.49 each.

85c DAMASK AT 73c

Another exact reduction for one day—cream all-linen damask; 72 inches wide; regularly 85c. "Don't Worry" price, 73c yard.

10c BATH TOWELS 8 1-3c

White bath towels, size 18x36 inches. Good weight with fringed ends; very soft and absorbent; 10c towels at 8 1-3c. Third floor.

$7.50 Cottage Dinner Sets $5.98

A "DON'T WORRY" SPECIAL FROM THE BASEMENT

50-piece cottage dinner sets in neatly decorated patterns; best semi-porcelain; priced regularly at $7.50. A "Don't Worry" special today, $5.98 set.

TABLE TUMBLERS 5c. Regular price 7c; engraved kind; any pattern we have at 5c each today.

GLASS NIGHT LAMP 24c. Complete with handle, chimney and wick; worth considerably more, 24c in the basement.

Mrs. Potts' Sadirons 95c

A set of the celebrated Mrs. Potts' nickel-plated sadirons, consisting of three irons, stand and patent handle that keeps it always cold. A set that we sell regularly at $1.19. For this sale, today, 95 cents.

$1.98 Gas Stove Plate $1.75

20 inches long, black iron finish; fitted with two sawed burners. We sell them regularly at $1.98 and they are a special value at that. Today, in the basement, $1.75.

LAMP CHIMNEYS 5c. Crimped top; all sizes; 5c each.

GOOD FLOOR BROOMS AT 19c

Well made from a good quality of broom corn; 19c each. Today, basement.

$15 FOR A STYLISH Made to Measure Suit

If you're looking for a suit that is made for service day in and day out—that looks good enough to go anywhere—you can't do better at the price than to let us make you a suit to order. There's a noticeable elegance of style with quality and perfect fit about Scotch made-to-measure suits.

You can't match our $20.00 and $25.00 suits of imported English worsted for less than $35.00 and $40.00.

The suits others ask $25.00 and $35.00 for, we make for $15.00.

Scotch Tailors 330 South Spring Street

J. SMITH & CO.

JUST OUT

FIESTA-SHRINER SOUVENIR BOOK

NOW READY

Containing pictures of all the beautiful floats, together with most of the prominent visiting shriners.

PRICE 25c—BY MAIL 30c

For sale at all newsdealers and at

TIMES-MIRROR PRINTING AND BINDING HOUSE

110 North Broadway, Los Angeles, Cal.

Ocean Steamships

North-German Lloyd

Fast Express Service

PLYMOUTH—CHERBOURG—BREMEN

Kronprinz, May 21 10 AM | Kaiser, July 2, 10 AM
Kaiser, June 4, 10 AM | K. Wm. II., July 9 6 AM
K. Wm. II., June 11, 6 AM | Kronprinz, July 16, 8 AM
Kronprinz, June 18, 10 AM | Kronprinz, July 30, 10 AM

Twin-Screw Passenger Service

PLYMOUTH—CHERBOURG—BREMEN, 10 A.M.

*Rhein ..... May 16 | *Main ..... June 6
Friedrich ..... May 25 | Barbarossa ..... June 8
P. Alice ..... May 23 | Kurfuerst ..... June 13
Bremen ..... May 28 | Friedrich ..... June 20

*Bremen direct.

Mediterranean Service

GIBRALTAR—NAPLES—GENOA, AT 11A.M.

K. Albert ..... May 18 | K. Albert ..... June 29
P. Irene ..... June 1 | P. Irene ..... July 13
*Neckar ..... June 5 | *Neckar ..... July 20
K. Luise ..... June 15 | K. Luise ..... July 27

*Omits Genoa.

From Bremen Piers, 3d and 4th Sts., Hoboken. North German Lloyd Travelers' Checks Good all Over the World

N. G. LLOYD EXPRESS SERVICE.
MARSEILLES—NAPLES—ALEXANDRIA.
GERMAN—MEDITERRANEAN—LEVANT LINE.
MARSEILLES—GENOA via NAPLES TO THE LEVANT.
ROYAL ROUMANIAN MAIL STEAMERS.
CONSTANZA—CONSTANTINOPLE—SMYRNA—ALEXANDRIA.

OELRICHS & CO., NO. 5 BROADWAY, NEW YORK. ROBERT CAPELLE, 754 VAN NESS AVE., SAN FRANCISCO, CAL.

NOME AND ST. MICHAEL

DIRECT FROM SAN FRANCISCO

S. S. INDIANA

Will sail from China Basin Wharf May 28 and every forty days thereafter, making four round trips during the season.

For freight and passage apply

BARNESON-HIBBERD CO.,

172 East St., San Francisco, Cal.

SCANDINAVIAN-AMERICAN LINE

10,000 Ton Twin-Screw Passenger Steamers

Direct to

Norway, Sweden and Denmark

Sailing from New York at noon.

Hellig Olav ... May 25 | Oscar II ..... June 29
United States . June 4 | Hellig Olav ..... July 4
C. F. Tietgen June 13 | United States . July 18

Saloon, $70 and upward; second cabin, $45.

A. E. JOHNSON & CO., 1 Broadway, N. Y., or to local agents.

CANADIAN PACIFIC

Empress Line of the Atlantic

Our express steamers, "Empress of Britain," and "Empress of Ireland" (14,500 tons) sail from Quebec to Liverpool in six days; two days on the majestic St. Lawrence and only four days at sea. They possess every known device to insure safety, speed, comfort, and luxury.

C. E. BENJAMIN, GEN. AGT.
232 So. Clark St., Chicago, Ill.

ALLAN LINE OCEAN STEAMSHIPS. LIVERPOOL, GLASGOW, LONDON, HAVRE.

New steamers VICTORIAN and VIRGINIAN, triple-screw turbine engines, and TUNISIAN, CORSICAN and IONIAN, twin-screws. Remember, our sailings are weekly from MONTREAL, passing down the picturesque St. Lawrence River by daylight. Accommodations unsurpassed. Rates: Saloon $60.00 and upwards; second cabin $40.00 and upwards. One class Cabin Steamers $40 and upwards.

ALLAN & COMPANY, 174 Jackson Boul., Chicago.

$1.00 Buys a Gallon of Port An 8-Year Old Grade

Main 2681; Home F4388

GERMAN-AMERICAN WINE CO.

314 W. Fifth Street

Hay's Hair Health

RESTORES your HAIR to its NATURAL COLOR.

"Find inclosed $2.75 for six bottles HAIR-HEALTH. Am delighted with bottle sent me. Being so young, it almost killed me to have my hair getting white long before I was an old woman; but, thanks to HAIRHEALTH, no gray hairs can be found in my head. Mrs. Mason, Nutterburg, W. Va.

Guaranteed perfectly pure.

Philo-Hay Spec. Co., Newark, N. J.

50c. AT DRUGGISTS.

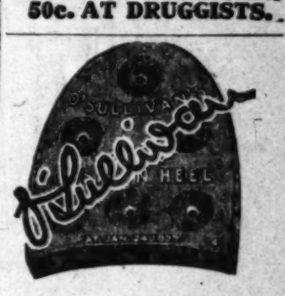

There are 5,000,000 Reasons for wearing O'SULLIVAN'S RUBBER HEELS

There are 5 million people wearing O'Sullivan's Rubber Heels, because of the comfort they give — the buoyancy — the rebound to every step. Every one of these 5 million people is a proof that O'Sullivan's heels are good; every one a reason why you should try them. Only 50c. put on at any shoemakers.

Close Margin Prices

Our Everlasting Song

TWO STORES

451 S. Broadway 223 S. Spring St.

SPORTING PAGE.

RAIN BREAKS UP SOX GAME.

Hilarious Chicago Baseball Fans Disappointed.

Flagpole Topples as Pennant Is Unfurled.

Hundred Thousand Persons Witness Parade.

[BY DIRECT WIRE TO THE TIMES.]

CHICAGO, May 14.—[Exclusive Dispatch.] The breaking of the flagpole as the world's championship pennant was being unfurled to the gaze of 18,000 enthusiastic fans, and then the breaking loose of the flood gates of the heavens, marked the great doings at the South Side Park, this afternoon.

All the preliminaries, including the big parade, the presentation of the world's championship flag to President Charles A. Comiskey of the White Sox by Chairman August Herrmann of the National Commission, the partial raising of the flag, and one-half inning of the game between the White Sox and Washington, were completed before Jupiter Pluvius descended in all his wrath, refusing to be restrained any further by popular opinion.

This mishap bothered no one, and President Comiskey said it caused him no worry, as "poles are a lot easier to get than pennants." As he still has the pennant there really is no kick coming. The pennant was taken off the dismantled pole and displayed on the portion of the right field fence where it could be seen by the multitude.

The parade was a complete and howling success. The big pageant started from the Sherman House about 1:30 o'clock and landed at the park a little after 2 o'clock. Everybody in the schedule was in line, and more than 100,000 spectators cheered President Comiskey and his team and watched the procession as it slowly wended its way to the ball park.

Mayor Busse, Fire Marshal Horan, Chief of Police Shippy, City Collector E. J. Magerstadt, a large majority of the City Council, and the county board and many other representatives of the local government took advantage of the half holiday to do honor to the world's championship ball team.

After the automobile part of the parade had arrived and circled around the outfield, the mounted guard from the stock yards came into the Sox's quarters. These daring riders from the yards gave some exhibitions of Wild West riding, in which Nick Altrock took a prominent part. Nick rode back from the flag pole on a fiery, untamed steed, which appeared to be about 22 years old, but he was too much for the handsome twirler. Nick stayed on the horse's back until the White Sox bench was reached, and was then lifted from the saddle by his solicitous team mates, who wanted him to pitch.

LOOLOOS WIN FIRST.

CRAVATH HITS A HOMER.

[BY DIRECT WIRE TO THE TIMES.]

SAN FRANCISCO, May 14.—[Exclusive Dispatch.] It took Oakland and Los Angeles over two hours and a half to play a nine-inning game of baseball at Freeman's Park this afternoon, and after the spectators had been left shivering in a heavy fog bank, the visitors came out on the long end of the score with five runs to Oakland's four. It was Los Angeles' first appearance here since the opening of the Coast League series and there was a large crowd on hand to size up the team that has been at the head of the percentage column the greater part of the season.

Dillon's aggregation started the scoring in the first, when, with one out Ellis doubled to right field. Bernard got to first on Haley's error, Ellis going to third. In attempting to steal home Ellis was caught by Bliss. Smith doubled scoring Bernard. Los Angeles took advantage of Randolph's unsteadiness, which finally resulted in his leaving the box for Cates.

It was in the third that Oakland started to connect with Hosp and Jim. Smith was the first to touch the visiting twirler for a hit. Hosp became wild and Smith went to third. Van Haltren retiring at first. Heitmuller hit to left field, bringing home Smith, Heine scoring on Cravath's error. The Commuters continued the good work in the next inning. Bigbee reached first, advanced to second on an out, stole third, scoring while Van Haltren assisted in scoring Randolph on a two-bagger.

An error each by Devereaux and Bigbee in the fifth was responsible for two runs by Los Angeles.

Cravath connected with Randolph for a home run in the sixth, tieing the score, and was followed by Delmas with a safe hit. This was about all Van Haltren could stand and he called for Cates. Cates started operations for Oakland in this same inning with a two-base hit. Van Haltren walked and Heitmuller was hit by the pitcher. With three men on the bags, Eagan struck out.

The original "Happy" Hogan dealt out a two-bagger in the eighth, bringing home Cravath. The Commuters' last time at the bat was fruitless.

LOS ANGELES.

	A.B.	R.	B.H.	S.B.	P.O.	A.	E.
Carlisle, lf	2	1	0	0	1	1	0
Ellis, cf	4	0	2	0	2	0	0
Bernard, 2b	4	0	0	0	2	0	0
Jud Smith, 2b	3	0	1	1	1	0	0
Dillon, 1b	4	0	1	0	9	0	0
Cravath, rf	4	2	2	0	1	0	1
Delmas, ss	4	1	1	0	2	3	0
Hogan, c	4	0	1	0	10	1	0
Hosp, p	4	1	1	0	0	5	0
Totals	35	5	10	1	27	9	1

OAKLAND.

	A.B.	R.	B.H.	S.B.	P.O.	A.	E.
J. Smith, lf	3	1	2	2	1	0	0
Van Haltren, cf	3	1	1	0	1	0	0
Heitmuller, rf	3	0	1	0	1	0	0
Eagan, ss	4	0	1	1	1	4	1
Bliss, c	4	0	0	0	8	1	0
Habel, 2b	4	0	0	0	2	2	1
Bigbee, 1b	3	1	1	0	10	2	1
Devereaux, 3b	4	0	0	0	1	1	0
Randolph, p	1	1	0	1	1	0	0
Cates, p	2	0	1	0	0	1	0
Totals	30	4	7	4	27	13	4

SCORE BY INNINGS.

	1	2	3	4	5	6	7	8	9	
Los Angeles	1	0	0	0	2	1	0	1	0	—5
Base hits	3	0	0	1	4	1	1	1	0	—10
Oakland	0	0	2	0	0	0	0	0	0	—4
Base hits	0	0	3	2	0	1	1	0	0	—7

SUMMARY.

Hits—Off Randolph, 5; innings, 7.
Home run—Cravath.
Two-base hits—Ellis, Jud Smith, Van Haltren, Cates, Hogan.
Sacrifice hits—Van Haltren, Bigbie, Ellis.
First base on called balls—Off Hosp, 7; off Randolph, 3; off Cates, 2.
Struck out—By Hosp, 5; by Randolph, 4.
Hit by pitched ball—Heitmuller, Smith, Bliss.
Double play—Carlisle to Bernard.
Passed ball—Bliss.
Wild pitches—Randolph, Hosp.
Time of game—2h. 25m.
Umpire—Perine.

OCCIDENTAL TO PLAY WHITTIER.

Occidental and Whittier colleges are to cross bats on the St. Vincent diamond in the deciding game of the series this afternoon at 4 o'clock. Each team has won one game, and the Quakers desired to play the third game on a neutral field, as they think they have an excellent chance again to take the scalp of the Presbyterian nine.

The students at Occidental do not think they have anything to fear at the hands of the Whittier aggregation, as they claim that the Quakers had a hard time winning the last game when the Presbyterian team tried out several new pitchers and the players considered the game a practice match. Thacker will pitch for Occidental today, and although Beal will not be in the game, the Presbyterian team will be in fairly good shape.

Perry is scheduled to do the twirling for the Quakers, and the Whittier men are counting on him to win the game. He has proved effective in the former games with Occidental, and as the Quakers have improved steadily in fielding and batting since the season opened, there is a possibility that the Presbyterians will have a hard time taking the game.

BOWKER TO BOX IN LOS ANGELES.

[BY DIRECT WIRE TO THE TIMES.]

NEW YORK, May 14.—[Exclusive Dispatch.] If Joe Bowker, the little English champion, is successful in defeating Jim Driscoll, the English featherweight, in their twenty-round bout before the National Sporting Club of London, May 27, he will take the first steamer from England for America and will meet Abe Attell for the featherweight championship before the Pacific Athletic Club of Los Angeles, the latter part of next month.

AMERICAN GAMES.

THUMP TANNEHILL HARD.

[BY THE ASSOCIATED PRESS—P.M.]

CLEVELAND, May 14.—Cleveland took the first of the series from Boston, hitting Tannehill hard. He received poor support. The batting of Lajoie was a feature. Score:

Cleveland, 9; hits, 14; errors, 1.
Boston, 4; hits, 10; errors, 4.
Batteries—Joss and Clarke; Tannehill and Criger.

DETROIT BUNCHES HITS.

[BY THE ASSOCIATED PRESS—P.M.]

DETROIT, May 14.—Detroit took the first game of the opening series from New York, today, by bunching hits off Brockett in the ninth inning. Score:

Detroit, 4; hits, 10; errors, 2.
New York, 3; hits, 7; errors, 2.
Batteries—Mullen and Schmidt; Brockett and Kleinow.

POSTPONED GAMES.

[BY THE ASSOCIATED PRESS—P.M.]

Chicago-Washington game postponed, rain.

St. Louis-Philadelphia game postponed, wet grounds.

NATIONAL LEAGUE.

OVERALL SHUTS THEM OUT.

[BY THE ASSOCIATED PRESS—P.M.]

PHILADELPHIA, May 14.—Chicago took the second game from Philadelphia today by hitting Lush and Moran hard. The home team had but three hits off Overall. Score:

Chicago, 9; hits, 5; errors, 0.
Philadelphia, 0; hits, 3; errors, 1.
Batteries—Overall and Kling; Lush, Moran and Dooin.
Umpires—Klem and Johnstone.

BROOKLYN STARTS BACK.

[BY THE ASSOCIATED PRESS—P.M.]

BROOKLYN, May 14.—The Brooklyns batted Fromme hard today and beat St. Louis 10 to 0. Lumley's batting was the feature. Score:

St. Louis, 0; hits, 5; errors, 5.
Brooklyn, 10; hits, 14; errors, 0.
Batteries—Fromme and Noonan, Marshall; Bell and Ritter.
Umpire—O'Day.

REDS PILE UP ERRORS.

[BY THE ASSOCIATED PRESS—P.M.]

NEW YORK, May 14.—New York beat Cincinnati today 5 to 2. The locals took advantage of errors by the visitors. Score:

Cincinnati, 2; hits, 6; errors, 4.
New York, 5; hits, 5; errors, 1.
Batteries—Ewing and Schlei; Taylor and Bowerman.
Umpire—Rigler.

FINE BASE RUNNING.

[BY THE ASSOCIATED PRESS—P.M.]

BOSTON, May 14.—Superior base running enabled Pittsburgh to win today's game. Score:

Pittsburgh, 6; hits, 7; errors, 0.
Boston, 3; hits, 8; errors, 2.
Batteries—Willis and Phelps; Pfeffer and Needham.
Umpires—Carpenter and Emslie.

CLUBS' STANDING.

PACIFIC COAST LEAGUE.

	Played.	Won.	Lost.	P.C.
Los Angeles	33	22	11	.667
San Francisco	32	13	16	.542
Oakland	36	19	17	.528
Portland	35	10	25	.278

NATIONAL LEAGUE.

	Played.	Won.	Lost.	P.C.
New York	23	20	3	.870
Chicago	25	19	6	.826
Pittsburgh	18	11	7	.611
Philadelphia	21	12	9	.571
Boston	20	8	12	.381
Cincinnati	21	8	14	.364
St. Louis	24	5	19	.208
Brooklyn	21	3	18	.143

AMERICAN LEAGUE.

	Played.	Won.	Lost.	P.C.
Chicago	27	21	6	.778
Detroit	22	13	9	.591
New York	22	12	10	.545
Philadelphia	21	11	10	.524
Cleveland	25	13	12	.520
Boston	20	9	11	.429
Washington	20	7	13	.350
St. Louis	23	7	16	.304

GIRLS' TRACK TEAM TRY-OUT.

Miss A. Grant took first in the 25-yard hurdles in the time of 6 1-2s, in the final try-out of the Los Angeles High School girls' track team yesterday afternoon. Miss Buchanan was second and Miss Bingam third.

In the five-pound shot put Miss George was first, Miss Bigelow second, Miss G. Grant third; distance, 26 ft.

The fame of this track team has spread to such an extent that much interest has been aroused in regard to the new venture, and every one is looking forward with keen anticipation to the first field meet to be held. This probably will be an interclass affair.

No arrangements have been made as yet with any other school in regard to an interscholastic meet, but now that the try-out has been held and the first team determined, efforts probably will be made to find another girls' track team for a contest.

Meanwhile the girls are practicing twice weekly at the High School before crowds of admiring spectators.

Alpines Win Game.

Alpines won a very interesting game yesterday on the Thirtieth-street grounds from the Main-street school, with a score of 20 to 9. The batteries were Parks and Schubert for the Main streets, and Walker and Oltman for Alpines. The Alpines are the leaders in their section of the Grammar School Baseball League.

SULLIVAN AND KELLY AGAIN.

MIDDLEWEIGHTS MAY MEET IN THREE WEEKS.

Jim Jeffries Is in San Francisco to Accept a Saloon Proposition and May Locate Permanently in Bay City—Jimmy Burns Anxious to Meet Jimmy Britt.

The next boxing contest that is in sight for the local lovers of the game, after the Solomon-Attell battle on May 24, will in all probability be another fight between Jack Twin Sullivan and Hugo Kelly, who gave such a good show at the Pacific Athletic Club last Friday night.

This contest has not been decided upon definitely, but so many of the fight bugs have suggested that Kelly and Sullivan be matched again, that McCarey will doubtless put them on, and as both are willing to try consuisons, the card is as good as made. It has been proposed that the men meet at the middleweight limit of 158 pounds, ringside and that McCarey offer a belt emblematic of the title and this he may do, if Sullivan will come to 158 ringside. Friday, June 7, has been mentioned as a date for the contest, but Sullivan could not be found yesterday by McCarey and for this reason that date was not settled on. The date may suit Sullivan, but he may object to the ringside weight, the weight being made at 3 o'clock in the afternoon for the fight last Friday.

JEFF GONE NORTH.

Jim Jeffries has gone to San Francisco on a business trip and it is not for the purpose of fighting Squires but to accept a café or saloon proposition made to him by business friends in the Bay City. Private information is to the effect that the place will be a very swell one and the location is all that could be desired, for it is on Fillmore street between Geary and Post streets. Jeff, of course, will have little or nothing to do with the management of the place, for he is a very poor manager, so his friends say, but he will lend the greatness of his name to the establishment and will naturally be a great drawing card. He intended to have such a place here on South Spring street, but the objection of one property owner prevented him from getting the necessary frontage that was required before a license for a saloon would be granted. Now he is lost to his own town and if these café stories are true, he will doubtless transfer his residence to San Francisco.

JIMMY BURNS ANXIOUS.

Jimmy Burns is still looking around for a fight with some lightweight, but none of the pugs seem anxious for his game. He is casting eyes toward Jimmy Britt and after the Solomon-Attell match is over, McCarey may try to bring these boys together. Jimmy says he will bet any kind and amount of money on himself.

SEVERAL SURPRISES.

Lotta Gladstone and the Skipper Win at Oakland at Juicy Odds for Pikers.

[BY THE ASSOCIATED PRESS—P.M.]

SAN FRANCISCO, May 14.—There were a number of upsets at Oakland today, but several of the winners were heavily played. Lotta Gladstone and The Skipper were two of the surprises, Grasscutter, the medium of a heavy plunge, beat Pal, the favorite for the fourth by a narrow margin. Aubuchon made his first appearance since his arrival and took the two-year-old race on St. Avon.

Five furlongs: St. Avon, 112 (Aubuchon,) 16 to 5, won; Swede Sam, 112 (C. Williams,) 6 to 1, second; Saint Modan, 112 (Archibald,) 40 to 1, third; time, 1:01 2-5. Irish Mike, Warden Yell, Rustler, Altair, Jockey Mounce, Import, San Ramon, Wolfville, and Corelli also ran.

Six furlongs, selling: Lotta Gladstone, 107 (R. Davis,) 12 to 1, won; Salable, 104 (MacRae,) 17 to 5, second; Linda Rose, 107 (Fischer,) 9 to 1, third; time, 1:14. Bogohama, Distributor, Mimo, Anona, Glendenning, Bakersfield and Batidor also ran.

Six furlongs, selling: Alice Carey, 102 (Buxton,) 9 to 2, won; Jimalong, 102 (Wright,) 30 to 1, second; Roscoe, 112 (R. Davis,) 9 to 1, third; time, 1:14 2-5. Pelham, Mistress of Rolls, Box Elder, Instructor, Sharp Boy, Peter J., and King Thorpe finished as named.

Futurity course, purse: Grass Cutter, 118 (R. Davis,) 13 to 5, won; Pal, 109 (Buxton,) 8 to 5, second; Burning Bush, 94 (W. Smith,) 7 to 1, third; time, 1:10. Senator Warner, Andrew B. Cook, Billy Mayham, Isolation and Blanche C. finished as named.

Six furlongs: The Skipper, 112 (Archibald,) 12 to 1, won; Meada, 107 (A. Wright,) 40 to 1, second; E. M. Brattain, 109 (C. Williams,) 7 to 1, third; time, 1:13 4-5. Prestige, Daruma, Silver Sue, Escamado, Peggy O'Neil, Princess Wheeler, G. Overman, and Belle Reed also ran.

One mile, purse: San Alviso, 98 (R. Davis,) 21 to 5, won; Cabin, 103 (C. Williams,) 9 to 5, second; Livius, 98 (Buxton,) 6 to 1, third; time, 1:41. Johnstown, Lord of the Vale, Millsong, Galvestonian and Elmdale also ran.

At Churchill Downs.

LOUISVILLE (Ky.) May 14.—Churchill Downs results:

Four and a half furlongs: Waterlock won, Sabado second, Orlando third; time 0:56.

Six furlongs: Beatrice K. won, Alsono second, Meredith third; time 1:14 2-5.

Four furlongs: Ancient won, Hester Nora second, Geneva S. third; time 0:48.

Six furlongs: Dainty Dame won, Colloquy second, Miss Alert third; time 1:12.

One mile: Jacques won, Cablegram second, Polly Prim third; time 1:40 2-5.

Mile: Bottles won, Clifton Forge second, Foreigner third; time 1:41 2-5.

Races at Belmont.

NEW YORK, May 14.—Belmont Park results:

Five furlongs: Star Go Wan won, Themidor second, Dennis Stafford third; time 1:00 2-5.

Four and a half furlongs: Fordello won, Hollister second, Smirker third; time 0: 53 1-5.

Mile and a sixteenth: W. H. Carey won, Senator Clay second, Soothus third; time 1:46 2-5.

Harlem Stakes, mile: Grapple won, Ampedo second, Juggler third; time 1:32 2-5.

Steeplechase, two miles: Mr. McCann won, Dick Shaw second, Realm third; time 4:09.

Six furlongs: Ace High won, Barbary Belle, second; Flow Away third; time 1:14 3-5.

DARRACQ IS WITHDRAWN.

[BY DIRECT WIRE TO THE TIMES.]

NEW YORK, May 14.—[Exclusive Dispatch.] A cable dispatch states that Louis Wagner, winner of the Vanderbilt cup race last year, has left the employ of the Darracq company and henceforth will be found in the ranks of the Fiat.

It further is stated that the Darracq company, as a public protest against the action of Wagner, will withdraw all racing cars from the events of this year and put the same on the market, so that any sportsman who cared to do so might buy and campaign the machines wherever desired.

General regret was expressed on all sides at the prospect of seeing the colors of the Darracq absent from all the big events of the year.

Major Delmar Sold.

CLEVELAND, May 14.—At the Fassig-Tipton blue ribon horse sale this afternoon the four best horses in the Billings stable, Major Delmar, Blacklock, George C and Morning Star, brought $43,100. Major Delmar, 1:59 3-4, was sold to W. A. Bradley of New York for $12,000. Bradley also purchased George C, 2:05 3-4, for $10,000.

MAY'S NARROW ESCAPE.

California Girl and Partner Held to Close Score in Final Tennis Doubles.

[BY DIRECT WIRE TO THE TIMES.]

BOSTON, May 14.—[Exclusive Dispatch.] The large gathering that assembled this afternoon at Longwood to view the final match of the invitation mixed doubles tournament, in which Miss Sutton and Mr. Whitman as partners defeated Miss Rotch and Charles Niles, was amply repaid for enduring the disagreeable East wind that swept the court.

In Miss Rotch and Mr. Niles, Miss Sutton and her partner found opponents well worthy of their skill. Whether or not the weather affected Miss Sutton's play it was apparent that she was not in the form of the previous day. The match was stubbornly contested, requiring three sets to decide it.

Close range volleying, in which the ball shot from racket to racket without touching the ground, was a notable feature. Both teams suffered by their many drives into the net.

Miss Sutton and Mr. Whitman captured the first set with ease, but in the second and the third the games see-sawed and the winner was always in doubt. The sets resulted as follows:

Score: 6-2, 2-6, 6-4.

Chess Play.

An informal chess tournament will begin this evening at the Los Angeles Athletic Club and six or eight players will take part. It is the intention to have such tourneys about twice each month.

WAR MAY RESULT.

Squabble on in South Coast Yacht Club Over Question of Race for Lipton Cup.

According to some of the rumors flying in yachting circles, the challenge of A. J. Mitchell of the South Coast Yacht Club to race his boat Columbine against the San Diego club for the Lipton cup, may cause a merry war in the club, for it is understood that it was decided by the directors and also in an open meeting that the South Coast club would not compete for the cup.

It is said that this decision was reached because some of the members could not see the sense in racing for a trophy that had to be given back to the defeated club every year and raced for again. It is stated that the clubs around San Francisco bay would not enter for the Lipton cup race for the same reason.

If Mitchell races for the cup he will not, in all probability, do so as a member of the South Coast club. If he does, he will get such permission at a meeting to be held Saturday night and if this permission is given, it is possible that the directors or the regatta committee will resign, for it would be a slap in their faces.

PROMOTER IS MISSING.

Police Looking for Floater of Mining Claims Who Is Accused of Embezzlement.

Bert E. Chaney, erstwhile promoter of mining claims and connected with a local loan and collection agency, has left Los Angeles without telling his friends his destination. The police would like to know where he is, for citizens complain that they have been duped by him. The police say that Chaney is accused of embezzlement, but the amount is not mentioned. He is believed to have gone to Nevada and will be arrested, if found, and brought back to this city for trial.

Le Sage Bros Co
430-432-434 BROADWAY

This Tea and Coffee Business is growing by leaps and bounds. Reasons follow:

Our Fancy Ideal Blend Coffee, best 50c coffee in Los Angeles, special introductory price, 40c.

Free Demonstration Today

Schilling's 3-pound can "best coffee," price one dollar per can.

We carry a full line of Schilling's coffees, teas, spices, extracts, baking powders and soda.

The Bon Marche

On the East Side of Broadway—Between Fourth and Fifth Streets

We must make room for a big purchase of seasonable millinery—recently made by our Eastern representative; hence the remarkable reductions we tell of below in ready-to-wear street and dress hats. At these prices the selling is bound to be spirited—so get here as early as you can; this forenoon if possible.

Hats That Have Been $3.50 and $4.00 Are Now **$1.50**

Hats Formerly $5, $6 and $7 Reduced to **$2.50**

$21.50 Suit Sale

Values Up to $32.50

This is one of the most important suit sales we have ever held. The very latest models are here, including cut-a-way, Prince Chap, Eton and box coat effects. The materials are English suitings, broadcloths and chiffon panamas; also fine taffeta silk suits. The colorings include plain shades of gray and brown, shadow plaids and shepherd checks; also blue and black. These suits have heretofore been $30.00 and $32.50 and are well worth regular prices, but for today and tomorrow you may choose from the lot at $21.50.

Embroidery Sale Friday

Next Friday, at 9 o'clock sharp, we place on sale something over four thousand yards of fine embroideries, including flouncings from 6 to 27 inches wide, values up to $2.50, at 25c a yard. See window display.

Le Sage Bros Co
430-432-434 BROADWAY
The Bon Marche

Automobiles

Reo Motor Cars
LEON T. SHETTLER
633 South Grand Avenue
Sunset Ex. 633 Home Ex. 18

The Maxwell
"Perfectly simple and simply perfect."
MAXWELL, BRISCOE, WILCOX CO.,
Western Distributing Agents.
Phone Broadway 4300. Home 1437.
1201-1211 South Main.

FRANKLIN
MOTOR CARS.
(4-cylinder, air cooled.)
R. C. HAMLIN,
Agents for Southern California.
Home B4402. South 909. 1806 S. Main.

CLEVELAND MASON KISSELKAR
WOOD'S ELECTRIC VEHICLES
Lord Motor Car Co.
1044 S. Main Street

WAYNE
Touring Cars and Runabouts
16 to 60 horse power, $800 to $3650.
E. Jr. BENNETT AUTOMOBILE COMPANY
.. General Agents 1203-05 So. Main ..

PREMIER
24 H. P.—$3400
6-Passenger Touring Car
W. COSBY, 2602-4 SOUTH MAIN STREET

Thomas, Packard, Stevens-Duryea, Jeffery automobiles. Western Motor Car Co., 415 S. Main.

DARRACQ DE LUXE ST. LOUIS QUEEN OVERLAND
PACIFIC AUTOMOBILE
1028-1030 South Main

Tourist
OUR FACTORY OPEN FOR INSPECTION
Sun Dial Co. Car. Main & 11th
AUTO VEHICLE CO.

OLDSMOBILE
Palace Touring Car, Runabout, Two-Cycle Car, Roadster.
All in stock.
H. O. HARRISON
1207-1209 S. Main

1907 Marchen
4-Cyl. 18 H.P. Runabout
4-Cyl. 30 H.P. Tourist
4-Cyl. 35 H.P. Touring Car
1501-1505 SOUTH MAIN ST.

RAMBLER
W. K. COWAN, 922 South Broadway, Los Angeles.

No sand too deep. No hill too steep.
JACKSON
24 h.p. 5 lamps $1250
Shaft drive $1500
4 cylinder $2000
Immediate delivery. Let us show you.
A. W. GUMP AUTO CO.
1125-1129 S. Main St.

POPE
HARTFORD TRIBUNE TOLEDO
WHITE STEAM CAR
WHITE GARAGE 713 South Olive
H. P. RYUS, Mgr. Phone 60

Repairing Supplies
Superior Auto
E. A. HUENE, Mgr.
The Haynes
Home P2779; Main 5508

Cadillac
Lee Motor Car Co.
1215-23 So. Main

Pierce-Racine
4-Cylinder, 40 H. P. Touring
$2750 Equipped
1048 So. Main Street

THE Mason
20 CLEVELAND
Lord Motor Car Co.
Main Street, Los Angeles

They're All DRAGON
DRAGON CAR CO.

A few days still to test Drs. Shores' skill. Let them show you that they can cure you.

A WHOLE WEEK'S TREATMENT AND ALL MEDICINES FREE

A magnificent offer—accept it in the same free open-hearted spirit that it is given. Some folks may hesitate at the very strong claims Drs. Shores make. Test it now for yourself and without a cent's expense on your part. All that is asked is that you apply in person and before May 19. No matter what your trouble may be—catarrh, any chronic, nervous or private disease—one week's treatment and medicines absolutely free. Drs. Shores are the only doctors who dare make such a bold, inviting offer. They are confident of their skill.

No Cost to You.

FREE MEDICINES—FREE TREATMENT FOR ONE WEEK FOR ALL DISEASES. For fifteen consecutive years Drs. Shores have been treating successfully all catarrhal and chronic diseases. No case is too difficult for their ready diagnosis of it, and the proper treatment it requires. To bring these facts right home, Drs. Shores have made this very tempting offer of FREE MEDICINES AND FREE TREATMENT FOR ONE WEEK. But you MUST apply before May 19th.

19

Is the Last Day. Don't Delay.

This is an honest offer for an honest purpose, and without any thought of charity to it—pure reason. It is made with one aim—to prove to those afflicted with catarrhal or chronic diseases that Drs. Shores' treatment is the best. A pure test of Drs. Shores' skill as expert physicians and specialists and bespeaks confidence born of success. Whatever your trouble is—come today or tomorrow, but apply before May 19th.

One Week's Treatment and Medicines Free for All Diseases

To All Who Apply Before May 19.

Drs. Shores are masters in the cure of Catarrh, Deafness, Asthma, Lung Troubles and all forms of Nervous, Private and Complicated Chronic Diseases of Men, Women and Children. It is to prove their great skill to the afflicted and to protect the sick from MEDICAL FRAUDS and FAKERS, that Drs. Shores have decided to give ONE WEEK'S TREATMENT and MEDICINES ABSOLUTELY FREE OF CHARGE. All are invited. No matter what your disease is or how complicated, Drs. Shores offer you FREE MEDICINES AND FREE TREATMENT FOR ONE WEEK. There are no strings to this offer—all you have to do is to apply before May 19. Come in and bring your friends.

Drs. Shores, Specialists

Drs. Shores & Shores have spent their lives in the study of Chronic Diseases of Men, Women and Children. They have treated over 100,000 cases, an experience rarely ever granted any specialists, and have gleaned therefrom information that is invaluable to sick people. They would not attempt to treat Scarlet Fever or Diphtheria at any price—not because they don't know how, but because they have not given it the thought and constant study that other doctors have, and, in short, it is not in their line of specialties. Every moment is given to studying CHRONIC DISEASE. That is where they excel and that is where they can serve you better than anyone else.

They know what causes Catarrh. They know how to cure it. They know what causes Stomach Trouble. They know how to CURE it, instead of merely relieving it. They have studied the Liver, the Kidneys, the Ears, the Throat, the Lungs and Private Diseases, and they know what to do for these troubles.

All diseases treated free for one week and the medicines free, just to show you Drs. Shores know what is wrong with you, and can help you.

PERMANENT ADDRESS, 445½ SOUTH SPRING STREET, LOS ANGELES.

Drs. Shores & Shores, EXPERT SPECIALISTS

Office Hours—9 a.m. to 5 p.m. 7 to 8 evenings. 10 to 12 Sundays and Holidays.

THE OIL INDUSTRY.

IS PETROLEUM AROUND RENO?

ANGELENOS TO SEEK PRECIOUS FUEL AT CITY'S EDGE.

Company Forming Here to Drill on New and Untested Territory—Pump Keeps Getting Out of Order and Delaying Operations at Newport. Associated Stock Movements.

One mile from Reno, Nev., and half mile from the Southern Pacific main through Nevada, Los Angeles capital will begin the development of 2160 acres of land, believed to be oil-bearing. The land has never been drilled before, although several times different companies have looked it over with a view to possible development. The Los Angeles people had it examined by J. W. Brask, an oil expert, in whom they have the greatest confidence. His report was very favorably.

The corporation to be formed will be known as the Nevada Oil and Development Company. Those interested are H. J. Henshaw, the Winton & McCune Company, C. E. Price, E. A. Doheny and C. E. Lapp. With the exception of Mr. Henshaw, who is president of the Oakland Savings Bank and the Winton Company and a resident of that city, all are Angelenos. Mr. Lapp is to be superintendent. The first rig has been negotiated for. For the present the company will be held by the parties named, the matter of putting out stock being held in abeyance. Some prominent specimens of sand and rocks impregnated with oil are shown as coming from the company's lands.

The finding of oil at Reno in large quantities would doubtless have a great effect upon the mining camps of Nevada, which are now obliged to pay oil at a cost of over $5 a barrel from Los Angeles or Bakersfield, or even from Utah or Wyoming. It might also bring about a return to the use of oil on the railroad in Nevada and Utah, provided the product were sufficiently fine engine fuel.

Pump Keeps Breaking.

There has been trouble with the pump and engine, as is the report from the well at Newport Bay. Yesterday pumping operations were at a standstill all day on account. President Huntington is said to have the well pumping today. The pumping has not yet been perfected.

Saturday a party of Santa Ana people, two of whom were George Edwards, grocer of the Orange county town, and Mr. Thomas, a banker, visited the well in an automobile. These visits are almost daily occurrences. There is much speculation in Santa Ana over the probable result of the well, and there are differences of opinion as to the outlook, some saying it is likely to prove a great success, while others express themselves as very doubtful whether it will be a large one. The owners of the land are the most prominent in the county class. It is seen, too, that other companies have secured lands appear to be waiting to see what the first ones there do before they spend any money.

Options on Associated.

For some reason, as yet not clear, there was quite a sudden rush yesterday on the 25 up blocks of Associated until the close of thirty to sixty days at from 26 to 28. There was also a slight drop in price, but it is still not clear whether this is to be promptly exercised, remains, of course, to be seen.

Regular dividend of the combine of 2 per cent, a year on the par value of the stock. Estimating the present value at 40, in round numbers, we have a dividend upon that equal to 7½ per cent on the par value of shares. The Associated is at this low figure practically the only stock on the market that is not advancing or at least not at quite a high figure. Amalgamated, one of its subsidiary companies as quoted at 80, or twice as much. Standard, however, appears to be changing hands publicly.

The coming departure for the East of Fred C. Adams, Associated chief and most enthusiastic For the last two years, in and out, this broker sang one song, "Buy Associated." He could see nothing more, and say nothing else. Spoke on any subject to him and would answer, probably from force of habit, "Buy Associated." Before his departure he sold 300,000 shares of stock, and it was bought up by those in the combine. A friend said yesterday that he still has 75,000 shares, which he intends to hold. Anyway he will tell eastern friends the same thing, "Buy Associated."

Murphy Gusher Pumping.

Murphy's gusher at Whittier is not a pumping well. It has been pumping for several days and is making about 200 barrels a day. It is a gravity.

INDIAN TERRITORY.

OIL MEN TRANSFERRED.

[CORRESPONDENCE OF THE TIMES.]

ARDMORE, I. T., May 14.—About three years ago J. W. Brackney, L. Cunningham, W. J. Woodruff and Mr. Robb, Mr. Barber, were transferred from Pennsylvania to Texas. They came here to that company's interests in Indian Territory, and were transferred from Texas to Ardmore, I. T., where they have been ever since. They found one or two deep wells. When they arrived here they found that it would be at least six weeks before any work could be commenced, as the necessary machinery, etc., for deep drilling was not on hand. The deepest well in this section of the country is only 900 feet deep, and the Santa Fé people here and the Santa Fé people here at Ardmore are only down to a depth of about 3000 feet it will strike oil in paying quantities, and that if it puts a hole down to that depth it will be a big producer. If it is successful with the first deep hole a number of deep wells will be drilled. The machinery is now in the East buying the necessary apparatus for deep drilling, and Messrs. Brackney and Cunningham have gone on East for the purpose of buying the machinery. Mr. Brackney is acting as superintendent during the absence of Barber. Brackney and Seine drilled the first well on the Santa Fé lease about two years ago. For months the well produced 10,000 barrels of oil a day, and for years it has been producing over 1000 barrels every day.

STRIKES HOT WATER.

The Oil Company has struck hot water in its well northwest of town on the Muschury lease, at a depth of 1700 feet. Oil was first found at a depth of 1700 feet. Hot water was struck at about the same depth in the Healdton gushers on the Murphy well, about two miles west of the Muschury well, and according to all reports a gusher may be brought in there after a depth of 2900 feet is reached.

...ational conference, at its close today in London, adopted ...ion of Mr. Wilfred Laurier in favor of an all-British tariff ...ential rates from subsidized ...ports from the United ...dom to Australasia, by way of

Hats Formerly $5, $6 and $7 Reduced to $2.50

Suit Sale

to $32.50

suit sales we have ever held, including cut-a-way, Prince The materials are English panamas; also fine taffeta ie plain shades of gray and herd checks; also blue and fore been $30.00 and $32.50, but for today and tomorrow $21.50.

Sale Friday

sharp, we place on sale nd yards of fine embroid- from 6 to 27 inches wide; ard. See window display.

Bros Co BROADWAY

ss, Packard, Stevens-Duryea, Buick and bles. Western Motor Car Co., 43 S. Hill.

DARRACQ
DE LUXE
ST. LOUIS
QUEEN
OVERLAND
PACIFIC AUTOMOBILE CO.
1028-1030 South Main Street

Tourist OUR FACTORY OPEN FOR YOU INSPECTION. Come and see us make them. Cor. Main & 9th Streets. AUTO VEHICLE COMPANY.

OLDSMOBILES
ce Touring Car, Gentleman dster, Two-Cycle Car, Runabout in stock.
H. O. HARRISON CO.
1207-1209 S. Main

1907 Mitchell
4-Cyl. 18 H.P. Runabout, $1000
4-Cyl. 30 H.P. Tour'g car, $1250
35 H.P. Touring Car..... $1750
1501-1505 SOUTH MAIN ST.

1907 MODEL RAMBLER In Stock
K. COWAN, 832 South Broadway, Los Angeles, Cal.

CKSON
pl. 6 lamps $1250
drive ...$1450
inder $2000
Est. 93 demonstrators
tate deliveries.
A. W. GUMP AUTOMOBILE CO.
1115-1125 S. Main St.

OPE HARTFORD TRIBUNE TOLEDO
WHITE STEAM CAR
ITE GARAGE 712 South Broadway
D. RYUS, Mgr. Phone Ex. 790

Sundries Garage
uperior Auto Co
A. HUENE, Mgr. Agency for
The Haynes
F2779; Main 8508 120 E. 9th

adillac
e Motor Car Co.
1218-20 So. Main

erce-Racine
ylinder, 40 H. P. Touring Car
2750 Equipped
1048 So. Main Street

Mason MOTOR CAR
STRONGEST IN HILLS
2 CYLINDER CAR IN AMERICA
Motor Car Co. Main Street, Los Angeles.
They're Here
DRAGON
ON CAR CO.

THE OIL INDUSTRY.

IS PETROLEUM AROUND RENO?

ANGELENOS TO SEEK PRECIOUS FUEL AT CITY'S EDGE.

Company Forming Here to Drill on New and Untested Territory—Pump Plants Getting Out of Order and Delaying Operations at Newport. Promoted Stock Movements.

Nine miles from Reno, Nev., and half a mile from the Southern Pacific main line through Nevada, Los Angeles capitalists will begin the development of 2160 acres of land, believed to be oil-bearing. The land has never been drilled for oil, although several times different people have looked it over with a view to its development. The Los Angeles people had it examined by J. W. Hall, an oil expert, in whom they have the greatest confidence. He reported very favorably.

The corporation to be formed will be known as the Nevada Oil and Development Company. Those interested are J. J. Henshaw, the Winton & McKee Company, C. E. Price, E. A. Dolan and C. E. Lapp. With the exception of Mr. Henshaw, who is president of the Oakland Savings Bank and Trust Company and a resident of that city, all are Angelenos. Mr. Lapp is the superintendent. The first rig has been contracted for. For the present the company will be held by the parties named, the matter of putting out stock being held in abeyance. Some oil specimens of sand and rocks impregnated with oil are shown as coming from the company's lands.

The finding of oil at Reno in large quantities would doubtless have a great effect upon the mining camps of Nevada, which are now obliged to pay at a cost of over $5 a barrel for oil in Los Angeles or Bakersfield, or even in Utah or Wyoming. It might bring about a return to the use of oil on the railroad in Nevada and the product were suitable for engine fuel.

Pump Keeps Breaking.

Trouble with the pump and engine to report from the well at Newport Mesa. Yesterday pumping operations were at a standstill all day on account of President Huntington to have the well pumping today. The casing has not yet been perforated.

Sunday a party of Santa Ana men, of whom were George Edwards, a son of the Orange county [illegible] and Mr. Thomas, a banker, visited the well in an automobile. Visits are almost daily occurrences. There is much speculation in Newport over the probable result of the well, and there are differences of opinion as to the outlook, some saying it is likely to prove a great success, while others express themselves as very doubtful whether it will ever pay. The owners of the property are prominent in the city. It is seen, too, that other oil lands have secured lands appear to be waiting to see what the first ones do before they spend any money.

Options on Associated.

The reason, as yet not clear, for the quite a sudden rush yesterday on blocks of Associated unissued of thirty to sixty days at prices to 28. There was also a change of price, but it is still whether this is to be promiscuous remains, of course, to be seen.

The dividend of the combine for a year on the par value Estimating the present sales in round numbers, we based upon that equal to 7½ on the par value of shares. Associated is at this low figure practically the only stock on that is not advancing or quite a high figure. Amalgamated of its subsidiary companies quoted at 80, or twice as much, however, appears to be manipulated publicly.

The coming departure for the East of C. Adams, Associated chief and most enthusiastic for the last two years, in fact, this broker sang one song, "Associated." He could talk nothing more, and say nothing to any one on any subject to him would answer, probably from habit, "Buy Associated." Before he left he sold 300,000 shares of stock, and it was bought up by the combine. A friend says that he still has 75,000 shares which he intends to hold. He will tell eastern friends one thing, "Buy Associated."

Another Gusher Pumping.

Murphy's gusher at Whittier is now on a pumping well. It has been flowing for several days and about 200 barrels a day. It is of good gravity.

INDIAN TERRITORY.

MANY MEN TRANSFERRED.

[SPECIAL CORRESPONDENCE OF THE TIMES.]

HOUSTON, May 14.—About three dozen J. W. Brackney, L. Cunningham, Mr. Robb, W. J. Woodruff and Mr. Barker, were transferred from Ponca to this place to-day. They will locate near Ardmore, I. T., and drill two deep wells. When they get back there they found that it would be at least six weeks before work could be commenced, as the necessary machinery, etc., for deep wells is not on hand. The deepest wells here are only 800 feet deep, and the Santa Fé and the Santa Fé [illegible] if it puts a hole down to about 3000 feet it will strike a big producer. If it is the first deep hole a [illegible] wells will be drilled in the East buying leases for deep drilling and will be started in about a month. Mrs. Brackney have gone to Purcell and Mr. Brackney and Messrs. Cunningham here; Mr. Roob and Messrs. Cunningham have gone on East for a visit.

Mr. Barber is acting as superintendent in the absence of Barber. Barber and Beine drilled the first well in the Santa Fé lease at Ardmore. For months the well produced from 10,000 to 15,000 barrels of oil, and for years it has been turning out 3000 barrels every day.

GUSHER STRIKES HOT WATER.

The Ohio Company has struck oil in its well northwest of town on the Murray lease, at a depth of 1200 feet. Oil was first found at 1100 feet. Hot water was struck at the same depth in the well. Two miles west of Ardmore, all gushers on the Murray land according to all reports may be brought in at a depth of 2000 feet or under.

The conference, at its closing session in London, adopted a resolution moved by Sir Wilfred Laurier in favor of a subsidized service between the United Kingdom and Canada, by way of

NOTION DEPARTMENT

FEATHERBONE—Tape covered featherbone; white and black only; regularly 10c. Today, the yard 5c

CLASP FASTENERS—Anchor and Redfern; black and white. Today, the dozen 5c

COLLAR SUPPORTS—Warren's featherbone collar supports in black and white; three sizes; regularly 5c. Today, the card 3c

HORN HAIR PINS—Amber and shell; three styles; 6 in a box; regularly 10c. Today, the box 10c

THE PIONEER STORE OF THE NEW SHOPPING ZONE.

Bullock's

7th & Broadway

EITHER PHONE EXCHANGE 1500.

Oceanside Carnations The Prize Winners 25c Doz.

The Oceanside Floral Company's famous carnations; the sort that have been distributed at "The Made in California Exposition;" the most beautiful carnations in Southern California. At our floral department, today, 25c a dozen.

There are many attractive corners in this big, new store, but the beauty spot is our floral department, on the main floor, near the Broadway entrance. Here you will find all sorts of cut flowers and greenery for decoration. Floral pieces made to order.

New Models in "Jewel" Corsets

Today we feature some styles in "Jewel" corsets that we have not heretofore shown. They are made from fine batiste and strong coutil. New and pleasing models that are extremely moderate in price. Corsets on the fourth floor.

"JEWEL" CORSETS—Style 43 A. S., made from fine batiste; extra heavy bone wire filling and side steels; high bust, long hip; garter attachment in front. These are white and trimmed with dainty embroidery; sizes 18 to 30; extra value at $1.50

"JEWEL" CORSETS—Style 151 A. Made from fine batiste; medium high bust, long hip, straight front; extra filling and side steel; garter attachment front and sides. These come in white, pink and blue; sizes 18 to 30; as good as any $2.50 corset on the market; price..... $2.00

"JEWEL" CORSETS—Style 401, made from light weight coutil; specially adapted to figures with prominent hips; both front and side hose supporters; medium high bust and long hip; these come in white only. Sizes 18 to 28; price $2.00

"JEWEL" CORSETS—Style 291, coutil or batiste; long, straight front model, with extra good filling and side steels; long hip; white only; trimmed with dainty embroidery and satin ribbon; sizes 18 to 30; one of the best corsets we know of for anything like the price $2.00

A Goodly Number of Men's $10.00 Spring Suits $8.95

On Special Sale Wednesday

Today in our men's clothing store on the third floor we offer a choice from all our $10.00 suits at $8.95. Remember, that these are not suits purchased for sale purposes, but our regular stock of $10.00 suits—and our regular $10.00 suits are equal in style, appearance and wearing qualities to those sold in the exclusive shops at $12.50 and $15.00. The materials include fancy worsteds, velours, serges, and Thibets. Fancy patterns and plain colors, with a sprinkling of blacks and blues. There are sizes for men and youths. And, should any alterations be necessary, they will be made in a workmanlike manner absolutely free.

Men's $2.00 Fancy Vests $1.25

On the Main Floor Wednesday

Men's fancy vests of pique, duck and other vesting materils. These are washable. Neat figures and stripes and some that are plain white. They are all fitted with detachable buttons. Fair range of sizes to begin with. Regular $2.00 vests. Today, on the main floor, $1.25.

Men's fancy vests of the better sort. Made from French flannel, fancy vestings and silk materials. Cut low, finished with three buttons and patch pockets. Very newest styles. Good value ranging in price from $5.00 to $10.00

Men's 50c Suspenders for 35c

Men's suspenders. Made from fine grade elastic web. Rust-proof buckles and kid tips. The famous "President" suspenders are included in the lot. All of them regular 50c values. Today, on the main floor, Section E, 35c.

Men's Panama Hats..... $5.00

Genuine Quayaquil Panama hats, blocked in 3 different shapes—Telescopes, Optimo or Johnnie Jones. Made from fine hand braided mat—best of silk bands and leather sweat pads. Same grade hats are sold in the exclusive shops at prices ranging from $7.50 to $10.00. There are plenty of sizes. We believe this to be the best straw hat value in town. Main floor, Section F, $5.00 each.

Men's straw hats in all the popular shapes and styles; a broad, comprehensive collection from which to choose. Prices range upward from $1.00

Straw hats for boys and girls in all the wanted shapes; broad, medium and narrow brims. On the third floor. Prices range upward from, each 25c

Boys' $3.50 Suits $2.95

Boys' knee pants suits, made from good, sturdy cloths in pretty plaids and checks; ages 7 to 16 years; double breasted coat styles; regular price $3.50. Today, on the third floor, $2.95.

Knee Pants 39c

Boys' knee pants of good tweeds, cassimeres and fancy worsteds; well cut; sewed with linen thread; plenty of sizes; the best values in town. Today, on the third floor, 39c a pair.

25c Suspenders 19c

Boys' suspenders, made from good, strong elastic web; mohair or leather ends; good lengths; regular price 25c. Today, on the third floor, 19c.

"PURITAN" BLOUSES for boys of all ages; the best 50c blouse waist in the market. Third floor.

Child's Wash Dresses $1.00

Regular Price $1.50

Children's colored wash dresses of chambray, percale and Galatea cloth; Peter Pan, guimpe and other popular styles; high or low necks, long or short sleeves, plain or plaited skirts; a broad range of colors and patterns to choose from; ages 6 to 14 years; any of our $1.50 children's dresses, today, on the fourth floor, $1.00.

$1 Duck Skirts For Girls 75c

Duck skirts for juniors; 11 gore style; plaited and stitched over hips; lengths 30 to 38 inches; waist bands 19 to 27 inches; white only; our regular $1.00 duck skirts. Today, on the fourth floor, 75c.

Folding Go-Carts $2.50

Folding go-carts with perforated back and seat; steel frame; steel wheels with rubber tires; these are the sort that you can fold up and take on the cars. Specially priced for today, on the third floor, $2.50.

We have a large and very complete assortment of go-carts in the newest shapes and patterns; with or without parasols. Prices very moderate.

Children's Garden Sets 10c

Children's garden sets, consisting of shovel, hoe and rake; well finished and strong; regular price 15c. Today, in the toy department, third floor, 10c.

Basement Specials For Today Only

FREEZERS—White Mountain Ice Cream Freezers; triple motion; undoubtedly the best freezer made; 4-qt. size. Today only $2.75

GAS PLATES—Two burners; black finish; sawed burner; these sell regularly at $1.98 and they are good values at that price. Today only $1.48

OIL STOVES—Perfection two-burner blue flame oil stove; the best made. Today only $6.98

KETTLES—Three-quart Berlin kettles of two-coated gray enameled ware; regular price 25c. Today only 15c

Tapestry Pillow Slips Worth 75c and $1.00 50c

Tapestry pillow slips in rich Oriental designs; good denim backs; all ready for the pillow; worth regularly 75c and $1.00. Today, on the fifth floor, 50c each.

75c Stamped Paper Baskets 50c

Waste paper baskets, made of 3-ply white wood and stamped ready for burning; the sort that sell all over town at 75c. Today, in our pyrography department, fifth floor, 50c each.

Pyrography outfits and materials of all sorts on the fifth floor. We make a specialty of these goods and give free lessons with every outfit sold. Lowest prices in town.

POOL TOURNEY.

Contest at Continuous Game Will Begin Thursday Night at Los Angeles Athletic Club.

Twenty-eight members of the Los Angeles Athletic Club have entered for the continuous pool tournament, which will start in the club rooms on South Spring street tomorrow night, and some good sport should result, for some of the best amateurs in the city will play. It will be a handicap affair at fifty balls and the prizes will be a stickpin, a pair of cuff buttons and a club emblem.

The entries consist of the following: George Hupp, J. Routzahn, W. A. Wilmot, T. E. Stanton, George Brownstein, A. Frankel, J. Watlington, L. Guernsey, R. Snyder, Frank Rule, G. L. Pennman, Dan—F. Corder, Billy Ruess, M. T. Morse, Jr., L. L. Staggers, C. F. Reouman, Theo Gordon, Homer Millsap, Harry Mestayer, W. D. Whelan, Jr., V. H. Spradling, Leo Burgin, William Blakeley, Willard Fay, J. A. Hitchings, William Desmond, Gus Hill and W. J. O'Bannon. Staggers, Reuman and O'Bannon are members of the committee that has charge of the tourney.

TRUSTEES TAKE LID OFF.

Liquor May Now Be Served Without Meals in Ocean Park Restaurants.

[SPECIAL CORRESPONDENCE OF THE TIMES.]

OCEAN PARK, May 14.—The Ocean Park City Trustees evidently thought that the lid didn't fit, for they took it off last night and rescinded their recent order. The beach restaurants that have liquor licenses can now sell beer and strong drink without reference to any meal accompaniment. Since the recent partial recession from the moral wave that swept the city and Venice the restaurants have not been using the palezoic sandwiches or bowls of crackers that deceived the imbiber into the belief that he was partaking of a meal.

GOLD WATCH FOR "ANDY."

Andrew Anderson, the Venice volunteer fireman who did such brave work Sunday afternoon in attempting to save the lives of the two men who went down with the gasoline launch Boston, is to be rewarded as a hero. The City Trustees have voted him a gold watch in recognition of his bravery. "Andy," as he is known by everybody, is the guess-your-weight man who is accustomed to estimating the averdupois of the beach visitor who takes in the Windward-avenue pier. Application is to be made for a Carnegie medal.

NO REGULAR CREW.

There having been some criticism relative to the failure of the life-saving crew of this beach to save the lives of the two fishermen whose boat was capsized in the gale Sunday afternoon, it may be stated that there is not at any point along this bay any regularly organized crew or corps of life-savers. Neither the Federal nor State government maintains any post at Santa Monica, Ocean Park or Venice. There is no volunteer crew or organization of any description and there is no equipment of any description aside from the surf boat maintained by the bath-house corporation. The bath-house has life guards in service at all times, but their preparation is not such as might be expected to be effective in pressing through the breakers during a storm to rescue the members of a shipwrecked crew. They have life lines and life buoys, but beyond that there is no paraphernalia. These guards have been successful in saving the lives of bathers who have ventured too far into the surf or have been attack by cramps while in the water. The Order of Eagles last year built a life boat and dedicated it to the public service, but unfortunately it recently fell from the davits and is at this time out of commission. The city has installed a reel and life line along the beach midway between Pier avenue and Venice, for use in case of emergency. But with no drilled crew and practically no equipment the unfortunate outcome of the accident of last Sunday is declared unavoidable.

FUNERAL OF COCHRAN.

The funeral of Capt. John Cochran, of the wrecked launch Boston, will be conducted tomorrow at the Hollywood Cemetery Chapel, and will be under the auspices of the Railroad Y. M.C.A. of Sherman, of which the unfortunate sailor was a member. This is the first death in that association since it was organized more than a year ago. When the organization was effected Cochran was a motorman on the Los Angeles-Pacific Electric line and after he gave up railroading he continued his interest in the affairs of the railroad men.

SUBSCRIBE FOR SAVERS.

Venice Chamber of Commerce Favors Purchase of Boat and Crew Organization.

VENICE, May 14.—The Chamber of Commerce, at its meeting last night, went on record as in favor of the immediate purchase of a modern life-saving boat and the organization of a thoroughly-drilled crew of volunteers. It is estimated that at least $600 will be required for the purchase of such a boat and equipment as is needed, and today subscription papers were placed in circulation for the purpose of raising the money. The Kinney Company and Abbot Kinney headed the list with $100.

The life-saving service of the government is to be consulted, and if there is a possibility of securing Federal aid the proper request will be made. In any event, the advice of the government will be accepted in the selection of the boat and other paraphernalia, and the experience of the nation's life savers will be used with profit in placing the station on a practical basis with the object of doing the very best work in cases of emergency. One plan suggested is to keep a boat launched behind the breakwater, while another plan is to have the lifeboat mounted on a carriage to be run up or down the beach to the scene of the trouble. The accident of Sunday has stirred the people to action. Subscription papers are also in circulation at Pier avenue and the required amount of money will no doubt be raised within a few days.

LOOK FOR RESERVES.

It is practically settled that the Naval Reserves will come to Venice for an encampment of ten days, beginning July 2. Three companies from San Francisco and one from Eureka are expected. There will be about eight hundred men in all and they will be brought on the Alert. Lieut.-Com. George E. Comerer, Lieut. John A. McGee and Lieut. W. E. Conlin were here today, closing the preliminary details for the big meeting, which will be the event of the season in naval circles. The presence of this body of men will lend color to the beach's Fourth of July celebration, and preparations will be made for the entertainment of a big crowd.

Williamson Piano Stock to be Sold at Once

We bought it at a low figure—not to make a big profit—but to turn over to our public—quick. The entire stock has been removed to our spacious warerooms at 648 S. Broadway.

Every piano is brand new and high grade. The reputation of this establishment stands back of every instrument.

But this sale is a side issue with us. We can't afford to prolong it. Every piano must go at once at some price.

YOU SAVE $100 TO $150

It will pay you to look to the future. Such opportunities as this are rare. The best bargains are being picked up first—*come today.* Special sale terms have been arranged, which make it easy for you to buy at sale prices.

J. B. Brown Music Co.

648 South Broadway

OPPOSITE BULLOCK'S

Yellowstone Park Special Excursions

SALT LAKE ROUTE

May 27th, June 1st and 4th, via Salt Lake Route and connections to Gardiner, Montana, for parties of twenty-five or more traveling together. Rate, $26.40.

Particulars at 601 So. Spring St. and First St. Station, Los Angeles.

Bon Ami

The Best Scouring Soap Made

A Scouring Soap
A Metal Polish
A Glass Cleaner

WE ARE NOT MUDSLINGERS

We have no difficulty in selling our wonderful invention, the newest patented

Self-Airing Disappearing Bed

Strictly on its merits. We courteously invite the public to investigate and compare our bed with all others. We challenge the world for its equal. Call at our office and show-rooms or send for illustrated booklet.

UNITED BUILDING COMPANY

671-681 PACIFIC ELECTRIC BUILDING

Home F4926. Sunset Broadway 1405.

Reception Krispa 20

The Daintiest Cracker Confections Made.

Kahn-Beck Co. Los Angeles

NEWEST SPRING TAILORED SUITS

Quality Highest

$17.50---$20

The ParisCloak & Suit House

252 South Broadway

SUNSET WHITE LEAD WORKS "STAR BRAND" Prepared PAINTS San Francisco Cal

$1.25 PER GAL.

Hoffman's

THE LARGEST Millinery HOUSE ON THE PACIFIC COAST

Main 138 S. SPRING ST. LOS ANGELES

Classified Liners.

Times Classified Rates: The rate for inserting "Want" ads in The Daily Times is 1c per word for each insertion; in the Sunday issue 1½c per word, each insertion; minimum charge 25c; except under following classifications, the rate for which is 10c per line, minimum charge 30 cents: "Lost and Found," "Personals," "Special Notices," and "Baths and Massage."

Sunday real estate advertisements, to be classified properly, must be in The Times office before 10 o'clock Saturday nights. Rates, 1½ cents per word.

"Liner" (classified) advertisements for Sunday insertion received over the counter or by telephone after 11 o'clock Saturday nights will be inserted under heading "Too Late to Classify."

The Sunday circulation of The Times exceeds 70,000 copies, and more "liners" are regularly printed in its columns than in the five other Los Angeles newspapers combined.

Telephone your want advertisements. Ring up "The Times" any time of day or night and secure prompt and careful attention.

The Times cannot guarantee accuracy or assume responsibility for errors of any kind occurring in telephoned advertisements.

SPECIAL NOTICES—

NOTICE OF SALE BY PLEDGEE.

Notice is hereby given that the undersigned, The Realty Trust Company of Los Angeles, a corporation, will on the 17th day of May, 1907, at the hour of 9 o'clock a.m., at room 311 Merchants' Trust Company building, 257 South Broadway, Los Angeles, Cal., sell at public auction to the highest and best bidder for cash, the following described personal property held by said corporation, as pledgee, to-wit:

Certificate No. 75, for thirty (30) shares of the capital stock of The Realty Trust Company of Los Angeles.

Certificate No. 89 for twenty (20) shares of the capital stock of The Realty Trust Company of Los Angeles.

Certificate No. 12 for eighty (80) shares of the capital stock of The Realty Trust Company of Los Angeles.

Certificate No. 10 for twenty (20) shares of the capital stock of The Realty Trust Company of Los Angeles.

Certificate No. 16 for fifty (50) shares of the capital stock of The Realty Trust Company of Los Angeles.

THE REALTY TRUST COMPANY OF LOS ANGELES.

By WALTER ROSE, President. 18

TEACHERS EXAMINATION.

Notice is hereby given that the Los Angeles County Board of Education will examine applicants for grammar school and primary certificates in the rooms of the board, 210-211 Merchants' Trust Bldg., 257 S. Broadway, Los Angeles, Cal., beginning at 9:00 a.m. of Monday, May 20, 1907. Applicants for special certificates must register for the examination not later than Saturday, May 18, 1907.

JAMES M. KEPPEL, Secretary.

Los Angeles, Cal., May 11, 1907. 20

WRINKLES, SMALLPOX PITTING AND FRECKLES, BROWN BIRTH MARKS REMOVED ON POSITIVE guarantee. HOLLOW CHEEKS AND NECKS FILLED INSTANTANEOUSLY and painlessly; no paraffine; no pumping. Thin HANDS RESTORED TO FORMER PLUMPNESS IN ONE VISIT. 10 years' practice in Los Angeles. City references, physicians' indorsement. MRS. M'NAIL, Expert Dermatologist, 1296 N. FLOWER. W. second-st. car. 'Phone A7561. 15

PROF. STEELE, THE ENTERTAINER. I sing at parties, social and entertainments. Full of music, dramatical and comical recitations, jokes and a goodly amount of tricks. For an evening of fun, engage the professor. Address or call 512 S. GRAND. 21

HOUSE PAINTING, PAPERING, GLAZING; 35-inch burlaps, 15c; 76-inch natural, 35c; paper and border for 12-foot room, $1; best paper hanging, shingle stains, floor coating, lace drapes, shades, etc. WALTER, 627 S. Spring. 15

WRINKLES—

We will pay $500 for ANY WRINKLE we cannot remove. We show results on the living face and guarantee. M. ELLA HARRIS & SON, 319 W. Third st., Los Angeles.

DEAFNESS RELIEVED—

By the use of the Manaeon or Acousticon instruments, exhibited for free trial at 929 Trust Bldg. MARSHUTZ OPTICAL CO., 132 S. Spring. Catalogue mailed free.

INDIGESTION, NERVOUS DISEASES AND rheumatism cured without drugs. Expert massage. Physicians' references. HARRIET E. LAMB, 1184½ S. Spring. Home phone A6198.

TAILOR-MADE SUITS—

Being made from $25 up to $35, selling at from $35 to $50 to $12. 117 E. 2ND ST. Don't miss your bargain. 15

HEALTH AND BEAUTY. PRACTICAL INstructions and scientific naturopathic treatment at your homes. Address D, box 9, TIMES OFFICE. 15

GRAVES ARTISTICALLY DECORATED; weekly or special occasions, terms moderate, references given. D. J. ALLEN, 612 Dobinson st. city.

WANTED—PARTIES SEEING YOUNG MAN fall from car at Temple and Bunker Hill about 10 o'clock a.m., May 13, call 319 N. BROADWAY. 14

PUBLIC STENOGRAPHER, LEGAL WORK specialty. Home 'Phone A6361. Sunset Broadway 5229. 636 H. W. HELLMAN BLDG.

CALIFORNIA STEAM CARPET CLEANING WORKS, cleans carpets, refitting, sewing and laying. 529 E. 4TH ST. Main 718. Home A6254.

FEATHER PILLOWS RENOVATED AT ALMÉ FEATHER WORKS. 758 San Pedro. Phone Sunset Main 1166; Home 6641.

PARASOL AND GLOVE MAKERS.

Buy here at makers' prices. Big assortment. 117 W. FOURTH ST., rm. 16. Wilhman Bldg.

THE GREAT EASTERN STEAM CARPET CLEANING WORKS, 1317 San Julian. Phone Broadway 4673; Home F6314. J. Brenton.

NOTICE—BE WISE. PANAMAS REMODELED like new, 35. FACTORY, 214 N. Beaudry.

RATE FOR ADS UNDER THIS HEADING, 10c per line; minimum charge 30c.

SOCIETY MEETINGS—

BLANCHARD HALL, WEDNESDAY, MAY 15, 8 p.m., Otoman Zar-Adusht Hanish, subject, "Man's Twelve Senses." Demonstration of witchcraft and hypnotism.

NEW YORK SOCIETY WILL MEET TONIGHT at 517 S. BROADWAY, 8 p.m. All New Yorkers are invited. 15

THE INDO-AMERICAN LEAGUE MEETS at Hall 4, 517 S. Broadway, every Friday, 2:30. "Unrevealed Conditions in India." 15

PERSONAL—Business.

PERSONAL—

STRANGE GIFT.

TREVELYAN,

THE GREAT

PROPHETIC SEER.

AN HONEST PROPOSITION.

TREVELYAN will positively make no charge for his services unless you are entirely satisfied and find him superior to any palmist, medium or clairvoyant in the city, tells your full name, what you call for, whom and when you will marry; whether husband, wife or sweetheart is true or false; names of friends, enemies or rivals; reads your entire life from infancy to old age, giving names, dates, facts and figures. Advice on business, law, health, love, marriage, divorce and all domestic and financial difficulties; reunites separated; renews youth and vital forces; locates mines and valuable ores.

Remember, TREVELYAN positively guarantees success when all others fail. Special fascinating three week, $1.00. Call today. Don't mistake the name and number. TREVELYAN SPEAKS ALL LANGUAGES.

115½—SOUTH BROADWAY—115½.

HOURS 10 A.M. TO 6 P.M. 18

PERSONAL—

RAY DELMAS, THE WONDER, ASSISTED BY MME. DELMAS.

ALL READINGS REDUCED THIS WEEK. 25c—SPECIAL READINGS—25c

Acknowledged by all to be the world's greatest life reader. If you have domestic troubles, if you are separated from the one you love, if you think your husband or wife is not true, if your home is not a happy one, if you have invested money or expect to invest in a proposition of any kind and are in doubt as to the merits of it, see RAY DELMAS, 108½ S. Broadway. Always at home.

To get this special reduced reading bring this advertisement. 18

PERSONAL — THE WORLD'S GREATEST ASTRAL SEER AND PSYCHIC, MILBURN.

He advises you with a power higher than human.

He can bring sunshine and success into your life, telling you how to overcome enemies and obstacles. Work guaranteed.

PARLORS, 609 S. HILL.

Hours 10 to 5 daily and Sundays. 18

PERSONAL—Business.

PERSONAL—

MRS. MASSON,

The noted palmist of London, Eng., may be consulted at

322 S. SPRING ST., (Suite 37.)

by those desiring careful, conscientious and reliable hand readings from one of the foremost palmists of the day.

Investments, changes of business, losses and gains, lawsuits, deaths, marriages, separations, and, in fact, all that life holds for you is plainly written in your hand; it is simply a question of correct interpretation.

HIGH-CLASS PATRONAGE SOLICITED.

PERSONAL — WANTED, TO KNOW THE address of Joseph Bafel, formerly of Randolph, Portage County, Ohio. Please address HENRY NIESCHWITZ, Co. H, 164 O. V. I., 1515 E. 22nd st. Phone S. 4522, Los Angeles. 19

PERSONAL — MME. ANNUVE, PALMIST and gifted life reader, may be consulted on matters pertaining to business, love, marriage, divorce. 415 W. 6TH, opposite park. 20

PERSONAL—MME. OHA, PALMIST, CARD reader, ladies 25c, gents 50c. 203½ S. SPRING. 28

WANTED—Help, Male.

Note—Applicants for positions are advised not to enclose original recommendations in answer to ads. Send duplicates only.

WANTED—

HUMMEL BROS. & CO.,
EMPLOYMENT AGENTS.
A strictly first-class, reliable agency.
All kinds of help promptly furnished.
Your orders solicited.
116-118 East Second st.
Between Main and Los Angeles sts.
Largest and best equipped offices on the Pacific Coast.

Wine maker, $75; laborer, brick yard, $2 and up; men for olive orchard, $2; tool sharpener, Nevada, $3.50; tin and sheet metal workers, Nevada, $4; dairy houseman, $14 week; camp blacksmith, $60 etc.; ranch blacksmith, $2 etc.; 4 blacksmiths and shoers, $2.50, $3, $3.50; ace boss hero; shorers, mine, $2.50; soda bottler, $2.50; man and wife, ranch and cook, $50 etc.; married man, ranch, $50 and house; man for baling, $1.50 day; ranch hands, $25 etc.; orchard teamsters, $30 etc.; mikers, $45 etc.

HOTEL DEPARTMENT.

Second cook, country, $50; all around cook, country, $50, fare advanced; man and wife, cook and helper, $90; broiler, $15, city; man and wife, kitchen and chamber work, $60; colored cook, $25; fry cook, $45, $60; waiter, $10 week; silver man, $30 etc.; bakers' helper, $10 week; pot washer, $20 etc.; bus boys, city, $25. 15

WANTED—

HANSEN EMPLOYMENT AGENCY,
204 E. Second st. Phones A1863, Main 283.

Teamsters at beach, $2.25 day; ranch hands, $35 month; bee man, $40 month; milkers, $40 month; ranch hand, $40 month and board; $2.50 day; carpenters, 43 day; wagon painter, $3 day; camp blacksmith, $60 month; kitchen man, $6 week; stable man, $12 week; horse cutters, $3 week; laborers, $1.50 day; man and wife, cook and waitress, $75 month; camp pastry cook, $40 month; short-order cook, $50 month; waiters, $12 week; all kinds of work at top wages; a square deal for all. Inland runner, $60 month and found. 15

WANTED—

JAPAN A. B. C. EMPLOYMENT AGENCY,
Oldest and largest agency in the city.
302 SOUTH OLIVE ST.
Phone Main 1547; Home F6713.
We furnish all kinds of first-class help promptly, with responsibility.
House cleaning department. 15

WANTED—

JAPAN A. B. C. EMPLOYMENT AGENCY,
Oldest and largest agency in the city.
302 SOUTH OLIVE ST.
Phone Main 1547, Home F6713.
We furnish all kinds of first-class help promptly, with responsibility.
House cleaning department. 23

WANTED — A BRIGHT YOUNG AND energetic youth, between 17 and 19 years of age, to assist as salesman in the clothing department of a large department store, in town of about 2000 inhabitants; located in the San Joaquin Valley; excellent chance of advancement to right party; also young man for grocery department. For full particulars see MR. PHILLIPS, with Golden State Realty Co., 619 S. Spring st. 15

WANTED—CORPORATION BOOKKEEPER, city, $100; bookkeeper, department store experience, country, $100; three grocery clerks, Arizona, $70 to $90; manager domestic department, country store, $80; manager silks and dress goods, country, $125; 41 clothing salesman, Los Angeles experience, $100; junior clerk, country, $50. INDUSTRIAL & COMMERCIAL BUREAU, 636 Bryson Bldg. 15

WANTED—JAPANESE

PACIFIC EMPLOYMENT BUREAU,
Largest and most popular agency,
621 W. Sixth st., Los Angeles, Cal.
House cleaning department.
Phones—Home F1675; Main 1714.
General labor contractors. Every department insures responsibility. 8

WANTED—JAPANESE

PACIFIC EMPLOYMENT BUREAU,
Largest and most popular agency,
621 W. Sixth st., Los Angeles, Cal.
House cleaning department.
Window cleaning department.
Phones—Home F1675, Main 1714.
General labor contractors. Every department insures responsibility.

WANTED—

JAPANESE A. M. EMPLOYMENT AGENCY.
Phone Main 6139, Home F4117, 604½ W. 6th st.
We furnish promptly all kinds Japanese help.

WANTED—GOOD REAL ESTATE SALESMAN; PREFERABLY ONE EXPERIENCED IN HANDLING SUBDIVISIONS. APPLY 804 GRANT BLDG., FOURTH AND BROADWAY, BETWEEN 10 AND 11 A.M. 15

WANTED—BARBERS FOR THE COUNTRY; wages $15 to $20; good steady jobs. Also want slaughter-house butcher, married man preferred. We carry a large stock of fixtures. We make a specialty of grinding razors, shears. Enterprise knives and plates. EMIL KIRCHNER, 139 N. Main st. 15

WANTED—

JAPANESE EMPLOYMENT AGENCY,
502 W. Sixth st. Home 5273, Main 5383.
COOKS, WAITERS, PORTERS.
Ranch hands, house and window cleaners.
BY HOUR, DAY OR CONTRACT.

WANTED — AN EXPERIENCED HARDware man, capable of taking charge of a large corporation hardware business; in prosperous Southern California town; must have experience and first-class reference. Address E, box 166, TIMES OFFICE. 15

WANTED—COMPETENT OFFICE MEN AND salesmen, with experience and of proven ability, we can aid to good salaries in California, Arizona and Nevada. INDUSTRIAL & COMMERCIAL BUREAU, 636 Bryson Bldg. Established 1892. 15

WANTED—2 WIDEAWAKE MEN, GOOD appearance, capable of handling laundry route, $500 cash, bond required, good salary and commission, no dead one need apply. DOMESTIC LAUNDRY, 16th and Central. 15

WANTED — MEN AND WOMEN, MARried or single, young or old, to make from $2.50 to $20 per day at their homes without any manual labor. For further particulars address E, box 67, TIMES OFFICE.

WANTED—I MADE $50,000 IN 5 YEARS in the mail-order business; began with $5; I will show you how to do the work. Send for free booklet. Tells how to get started. MANAGER, box 871, Lakeport, N. Y.

WANTED—203½ S. MAIN ST., ROOM 9. Home 7790. 9 cooks, all prices; house man, $25; porter, $45; head waiter, $15; steward, $75; bus and bell, $25; dishwashers, $7; helpers, $7; clerk, $10 week; baker's helper, $10. 15

WANTED — TWO WHEELWRIGHTS ON wagon makers, 2 tent repairers, 2 blacksmiths and helpers, 10 laborers near Barstow, $2.50 a day; 20c a day board. Apply early, 106 N. LOS ANGELES ST. 15

WANTED—SALESMAN WITH ESTABLISHed routes, handle latest souvenir novelty; big commission, no collections; free outfit sent; name towns made. U. S. SPECIALTY CO., Minneapolis, Minn.

WANTED — BY A CORPORATION, COMpetent book-keeper, man; must be able to take dictation and use typewriter; give references and salary expected. Address D, box 16, TIMES OFFICE. 16

WANTED—ANY INTELLIGENT PERSON may earn good income corresponding for newspapers; experience unnecessary. Send for particulars, PRESS SYNDICATE, Lockport, N. Y.

WANTED—LUCRATIVE POSITION TO A reliable man to act as manager for the Royal Achates in Southern California; references required. ROYAL ACHATES, Omaha, Nebraska.

WANTED—NAMES OF PARTIES WHO might be interested in mining investment; will pay cash commission for information; strictly confidential. Address P.O. BOX 235, Station D, city.

WANTED—AN EXPERIENCED REAL Estate man for exchange department. An excellent opening to man of high class ability. HIGBEE & HODGKINSON, 225 Collins Bldg., 213 W. 3rd. 15

WANTED — NEWSPAPER CARRIER IN Douglas, Ariz.; will furnish reliable party with lodging, horse and wagon and pay $45 per month. Address E, box 130, TIMES OFFICE. 15

WANTED — SEVERAL STRONG YOUNG men. COHN, GOLDWATER CO., 218-20 S. Los Angeles st. 15

WANTED—

MURRAY & READY,
Leading Employment and Labor Agents,
117-119 S. Los Angeles st.
'Phones A2619. Broadway 6616.
1 block east of Main, between First and Second sts.
Your other offices are—
11th and Market st., San Francisco.
Sixth and Franklin st., Oakland.

FREE FARE FREE
North, go North men, go North.
Teamsters, Laborers. Teamsters.

Company's work, own work.
Ship tonight.
Tonopah and Tidewater R.R. Co.
Teamsters, Laborers. $67.50 month.

San Francisco tomorrow morning, special fee and fare, $4.25. See our large lists, big wages for you.

MECHANICAL, ETC.

4	iron moulders, North	$4 day
4	carpenters at beach, steady	$3.50 day
5	carpenters, rough work, long job	$3.15 day
3	carpenters, helpers, beach	$2.75 day
4	lathers, 250,000 laths	$2.50 per M.
3	plasterers	$5 day
	Buggy painter	$3.50 day
	Cooper	$2.50 day
	Boilermaker	$3.75 day
2	woodsmen, Arizona	$60, board
	Bridge carpenters	$3.25 day
2	granite stone cutters	$4.50 day
	Camp blacksmith, city	$3.50 day
	Machinist, automobile work	City
	Carpenter, city	$3.50 day
	Section foreman	$2, etc.
4	grade foremen, near city	$2.50
15	milkers, city and country	$40, board
10	laborers	$2.75 day
10	laborers	$60, board
28	ranch hands and teamsters, different places	$25 to $1.50 board
	Milk wagon driver, city	$35 and found
	Can washer	$2.50 day
	Buggy washer, country	$20, found
	Stableman	$40, board
	Man for second-hand store	$2.50 day
	Young man for butcher shop, beach	$12 week
2	single jack miners, close in	$3.25 day
10	borax miners	$3 day
10	muckers	$1.75, board
4	muckers	$2.50 day
	Presser for dye works	$15 week
4	Tong men, Santa Barbara Co	$2, board
	Camp cook, 6 men	$40, board

WANTED—

MURRAY & READY,
Leading Employment and Labor Agents,
117-129 S. Los Angeles st.
One block east of Main st., between First and Second sts. 15

WANTED — SALESMAN FOR PRIVATE LIGHTING PLANT; PROFITABLE COMMISSION ARRANGEMENT WITH RIGHT MAN. ADDRESS W, BOX 78, TIMES OFFICE.

WANTED — GOOD SUBSCRIPTION SOLICITORS on a monthly publication, best of terms offered, none but A-1 men need apply. W. N. HOWES, 527 Pacific Electric Bldg.

WANTED—BOY ABOUT 17 FOR STOCK DEpartment of wholesale hardware house. Excellent chance to learn the business and advance. Address F, box 39, TIMES OFFICE. 15

WANTED—SEVERAL GOOD STOCK SALESmen to handle a first-class proposition. Apply CALIFORNIA INVESTMENT AND DEVELOPMENT CO., 531 H. W. Hellman Bldg. 15

WANTED — BUGGY WASHER AND HARness cleaner, 7 miles out, $30, room and board; also stock man, same place, $30 and found. 219 S. SPRING ST. 15

WANTED — AN EXPERIENCED BOOKkeeper for a large department store; state experience, age, salary required and references. Address BOX 697, Fresno, Cal. 15

WANTED—GOOD, LIVE HUSTLER WHO has sold specialties or advertising, $5 to $10 a day for right man. Call between 9 and 10 a.m., ROOM 309, Homer Laughlin Bldg. 15

WANTED—HIGH-CLASS SOLICITORS FOR special work; permanent, very profitable position; exceptional opportunity. 226 I. W. Hellman Bldg., 411 S. Main st. 15

WANTED — HEAD FOREMAN FOR GENeral printing office in City of Mexico; preferred if having knowledge of Spanish. Apply E, box 178, TIMES OFFICE. 15

WANTED—MATTRESS MAKERS FOR A new factory, permanent work. Address RICHMOND MANUFACTURING CO., box 272, Richmond, Cal. 17

WANTED—STENOGRAPHER OF GOOD ADdress and experience. Apply COMPANY OF PUBLIC STENOGRAPHERS, 327-8-9 H. W. Hellman Bldg. 15

WANTED—$100 PER MONTH AND TRAVeling expenses paid salesmen to sell goods to dealers; new specialties; experience unnecessary. PURITY CO. Chicago.

WANTED—4 GOOD MEN FOR ROAD WORK on ranch; best wages; fine home; 6 miles out. Apply MARSHALL FLOOR CO., Ninth and Lawrence sts. 15

WANTED — STRONG BOY WITH COMMON school education to run errands and learn wheel furnished. PIONEER CARD CO., 521 Santee st. A4935. 15

WANTED—3 FIRST-CLASS COMMERCIAL sign writers. Good pay. Steady work. Address, stating experience, THE CURRAN CO., Denver, Colo.

WANTED—MANAGER FOR BAKERY, LOcated at Seventh and Main sts.; must be practical man. Inquire 640 S. MAIN ST. 'Phone M. 5218. 16

WANTED—FIRST CLASS BARBER AT Needles, Cal., steady work; guarantee $40 month. Call on SECRETARY Local Barbers' Union. 15

WANTED—EXPERIENCED BOOKKEEPER and credit man for good concern; salary $100 with good promotion. Apply 535 BYRNE BLDG. 15

WANTED — FIRST-CLASS CLOTHING salesman, fine chance for good man; must have references. Address E, box 62, TIMES OFFICE. 15

WANTED—RELIABLE YOUNG MEN TO call at 417 W. 8TH, for course in telegraphy, several positions filled in the past week. A9175. 16

WANTED—AN ALL AROUND COUNTRY printer. Call at HOTEL MADISON, 631 S. Main or address Miner Office, Randsburg, Cal. 17

WANTED — NEAT, INTELLIGENT ERrand boy; excellent chance to learn the printing trade. ROOMS 15-16, 115½ N. Main st. 15

WANTED—CANVASSERS FOR SURROUNDing towns, reliable firm; goods guaranteed; good pay. ALICE DUKE, General Delivery.

WANTED—BOY FOR ERRANDS AND TO learn wholesale optical business. CAHN-STANDARD OPTICAL CO., 512 S. Broadway.

WANTED — BOY 16 OR 17 YEARS OF AGE, with wheel, to work in wholesale house. H. W. KENYON & CO., 216 S. Broadway. 15

WANTED—YOUNG MAN DESIROUS OF learning wholesale wall paper business. Address E, box 164, TIMES OFFICE. 15

WANTED—EXPERIENCED BOOKKEEPER for large concern out of town. Salary $35 and room. Apply BYRNE BLDG. 15

WANTED—YOUNG MAN HELP MANAGE territory; pays about $30 month. Bond. Call 202 BYRNE BLDG., 3rd and Broadway. 15

WANTED — EXPERIENCED ENGINEER and washer, immediately; wages $18, ROYAL STEAM LAUNDRY, Riverside, Cal.

WANTED — 2 MILLS, WHITE — FAMILIAR with box and excelsior mills. KENYON, 507 Lorena st. Home phone 41295. 16

WANTED — AN EXPERIENCED GROCERY clerk and solicitor; must have good references. Call 630 S. FIGUEROA. 15

WANTED—2 MEN TO HANDLE LUMBER. Apply between Santa Fe station and the river near FIRST ST. 15

WANTED — PLATEN PRESSMAN; STEADY work to right man. DILLINGHAM PRINTING CO., 315 W. Second st. 15

WANTED—MAN WHO HAS HAD SOME experience in pattern shop. Phone SOUTH 2035, between 7 and 8 evenings. 15

WANTED — YOUNG MAN, ACTIVE, FOR delivery wagon and collections. LIQUOR STORE, 9th and Santa Fe ave. 16

WANTED — A FIRST-CLASS SOLICITOR, good opening for the right man. Call or ROOM 25, 206½ S. Broadway. 17

WANTED — CLASSIFIED ADVERTISING SOLICITED. APPLY 924 WEST 3RD ST. WEST COAST MAGAZINE. 15

WANTED—YOUNG MAN FOR DELIVERY; must be quick and willing. Call early, 1262 WEST WASHINGTON. 15

WANTED — COAT, VEST AND TROUSERS makers at once. GRANT SMITH, Ocean Park, Masonic Temple. 21

WANTED — PILE DRIVER ENGINEER, bridge carpenter and fireman. Call at 624 PACIFIC ELEC. BLDG. 15

WANTED — A COUPLE OF GOOD SOLDERers on can work. PINNEY & BOYLE CO., 1225 Palmetto st. 15

WANTED—YOUNG MAN TO DRIVE DElivery wagon. BOSTON DYE WORKS, 223 N. Spring st. 16

WANTED—PATTERN MAKERS AT THE WASHINGTON IRON WORKS, Sacramento and Wilson. 16

WANTED—BOY NOT OVER 16 YEARS OF age at the L. A. ART LEATHER CO., 121 E. Ninth. 16

WANTED—GOOD COAT MAKER AT once. Address S. S. MIKULA, Santa Barbara, Cal. 19

WANTED — FIRST-CLASS ADVERTISING solicitor. Address D, box 14, TIMES OFFICE. 15

WANTED — SOLICITOR, STRAIGHT SALary, 202 Mercantile Place. STUDIO DE LUX. 22

WANTED—FIRST-CLASS TAILOR, STEADY work. SCOTCH TAILORS, 529 S. Spring st. 15

WANTED — SEVERAL BOYS. APPLY to PINNEY & BOYLE CO., 1225 Palmetto st. 15

WANTED—BARBER, STEADY JOB. NO. 560 W. PROSPECT AVE., Hollywood, Cal.

WANTED — BRIGHT BOY TO LEARN THE stationery business. FOWLER BROTHERS. 17

WANTED—Help, Male.

WANTED—A PRESSER WHO UNDERstands tailoring. Call at 613 W. SIXTH. 16

WANTED — MECHANICAL DRAFTSMAN. Apply 626 N. MAIN ST. Will P. Stevens. 16

WANTED — BOY WITH WHEEL FOR printing office. Room 27, 205 E. FIRST ST. 16

WANTED — TAILOR FOR REPAIRING and pressing. Call 709 S. HILL ST. 16

WANTED—DELIVERY BOY WITH WHEEL. Wages $6. Apply 239 S. SPRING. 15

WANTED—BOY WITH WHEEL. INQUIRE L. SIMONSEN, 129 E. Spring. 15

WANTED—AN EXPERIENCED TAILOR'S bath map. Apply 440 S. HILL. 15

WANTED—A GOOD GENERAL TAILOR. G. OLIVER, Redlands, Cal. 15

WANTED—GOOD RUNNER FOR THE HOTEL TRAVER, 520 E. Fifth st. 15

WANTED—DINNER COOK. K. C. RESTAURANT, 524 E. Fifth st. 15

WANTED—A GROCERY DELIVERY MAN. Call 1902 W. ADAMS. 19

WANTED—Help, Female.

WANTED — EXPERIENCED LADY STEnographer for nice position, short hours, first-class concern, salary $60. Apply 525 BYRNE BLDG. 15

WANTED — MORE LADIES TO TAKE piece work home, whole or spare time; big money for good workers. 209 N. SPRING ST., room 101. 15

WANTED—NICE, CLEAN GIRL, WHO IS handy with children and can help around house; good home. Apply MRS. GIBSON, 2819 Harvard blvd. 15

WANTED — LADY BOOK-KEEPER AND stenographer; must be thoroughly experienced. REGAL SHOE STORE, 302 S. Broadway. 16

WANTED — WOMAN FOR GENERAL house work, no laundry; private home, $25. 636 KENSINGTON ST. Take Angeleno Heights car. 16

WANTED—GIRL TO SING ILLUSTRATED songs in vaudeville show. Call all week, 2135½ E. 9TH ST., 3rd floor, flat A. Mrs. A. Davidson.

WANTED—GERMAN OR SWEDISH GIRL for light general house work, wages $25 month. Call 1318 ST. ANDREWS PLACE. Take Pico Heights car. 17

WANTED — YOUNG OR MIDDLE-AGED lady to care for semi-invalid lady; need room nights. Address F, box 14, TIMES OFFICE. 15

WANTED—ELDERLY WOMAN FOR LIGHT housework; moderate wages and good home. 1045 ECHO PARK ROAD. 'Phone M. 3518. 15

WANTED—EXPERIENCED SECOND GIRL, large family, wages $30, none but experienced need apply. Call 1229 S. FIGUEROA. Phone 21251. 15

WANTED—SOME ONE WHO CAN OCCUPY room and look after small rooming-house, near Arcade Depot. Inquire at 622 CERES AVE. 15

WANTED—GIRL FOR GENERAL HOUSEwork; will be one of the family. Call at 212 S. JOHNSON ST. Take Downey-ave. car. 16

WANTED—MIDDLE AGED WOMAN OR girl to assist with house work; good home. Wages $15. Call today, 1191 CLANTON AVE. 15

WANTED—GIRL OF TWELVE OR FOURteen years to assist lady; good home for right girl. Address 4630 PASADENA AVE. 15

WANTED—GIRL FOR GENERAL HOUSEwork, in small family of adults; good home for a good girl. Inquire 1135 S. FIGUEROA. 15

WANTED—A GIRL OR MIDDLE AGED woman to help with light housework, good home, small wages. 1328 STANFORD AVE. 19

WANTED—YOUNG GIRL TO HELP WITH housework, some one who wants a good home. Call 1832 ST. ANDREWS PLACE. 16

WANTED—EXPERIENCED LADY BOOKkeeper for good wholesale house, salary $12 week to begin. Apply 235 BYRNE BLDG. 15

WANTED—YOUNG GIRL FOR TRAINING as nurse's course. Apply at CALIFORNIA HOSPITAL, College and Castelar st. 19

WANTED — TAILORESS, ONE ACCUStomed to ladies' work preferred. Apply JOHN LOGG, 930 S. Figueroa. Phone F4421. 15

WANTED — GOOD GIRL FOR GENERAL housework, small family of 2 adults. Call 1671 S. HOOVER. 15

WANTED—ELDERLY WOMAN OR GIRL to do housework and help care for baby, two in family. WEST 4782. 15

WANTED — LADY ASSISTANT BOOKkeeper, understand typewriter. Address O, box 8, TIMES OFFICE. 14

WANTED — WOMAN TO CARE FOR mother and child. Apply 865 STEPHENSON AVE. Call for Martinez. 15

WANTED—MANGLE GIRLS, FEEDERS, folders and shaker. MUNGER'S LAUNDRY, 925 S. Los Angeles. 17

WANTED—A YOUNG GIRL TO ASSIST IN light housework, no cooking, sleep home. 1227 MAGNOLIA AVE. 16

WANTED—GIRL FOR GENERAL HOUSEwork, in family. Address 281 S. ALVARADO ST. Phone 2261. 16

WANTED—GIRL FOR SECOND WORK AND to help care for two children; wages $25. Call 1139 LAKE ST. 17

WANTED—A YOUNG WOMAN TO WORK in kitchen; no cooking; wages $20 a month. 909 S. GRAND AVE. 15

WANTED—RELIABLE YOUNG GIRL FOR light housework, 2 adults. Phone B3681 before 8 or after 2. 16

WANTED—A YOUNG GIRL TO ASSIST IN light housework at 437 CALIFORNIA ST., call mornings. 17

WANTED—FIRST CLASS COAT FINISHER. APPLY FLETCHOR TAILORING CO., 342 S. BROADWAY. 17

WANTED—GOOD, RELIABLE GIRL FOR general housework, at 728 STEWART. Phone E2545. 15

WANTED—GIRL TO WORK IN CANDY store at 724 W. THIRD ST. Experience unnecessary. 15

WANTED — EXPERIENCED FINISHER on ladies' garments. Apply HOTEL PEPPER. 15

WANTED—AN EXPERIENCED GIRL FOR general housework, 2 adults. Apply 238 W. 31ST. 15

WANTED—CAPABLE WOMAN AS MAID and for upstairs work. 1140 W. 27TH ST. 14

WANTED—GIRL FOR GENERAL HOUSEwork, family of three adults. Apply 1016 S. BONNIE BRAE ST. 15

WANTED—PLAIN SEWERS ON TAILOR-made suits; steady work. 1574 W. PICO, near Union ave. 15

WANTED — GIRL FOR LIGHT HOUSEwork; small family; must give references. 1910 SHERIFF PLACE. 15

WANTED—A LADY COOK FOR DELICACY store, one who can do pastry cooking. F4754, 411 E. 7TH ST. 15

WANTED—BRIGHT GIRLS FOR BINDERY work. DILLINGHAM PRINTING CO., 315 W. Second st. 15

WANTED—YOUNG LADY TO SELL POSTAL cards. Apply after 9 a.m., 125 S. MAIN ST. 15

WANTED — FIRST-CLASS FINISHERS ON coats. Apply SCOTCH TAILORS, 529 S. Spring st. 15

WANTED — FINISHERS AND APprentices, good price. 134½ N. SPRING, room 25. 15

WANTED—A GIRL TO ASSIST IN HOUSE work, good home. 856 W. WASHINGTON ST. 17

WANTED—A WAITRESS FOR BOARDINGhouse, experience unnecessary. Call MAIN 4205. 16

WANTED — GIRL FOR GENERAL HOUSE work, 2962 WILSHIRE BLVD, Phone E1661. 15

WANTED—EXPERIENCED ARM WAITRESS for 2 or 3 days, $1.50 a day. 456 S. SPRING. 15

WANTED—TAILORESS ON COATS, ROOM 620 GROSSE BLDG., cor. 6th and Spring. 15

WANTED—YOUNG LADY BOOK-KEEPER for meat market. Apply 509 E. 1ST ST. 16

WANTED — YOUNG GIRL FOR LIGHT housework, family of 2. 1016 W. 8TH ST. 15

WANTED—MARKERS AND ASSORTERS. MUNGER'S LAUNDRY, 925 S. Los Angeles. 17

WANTED—GIRLS TO WORK IN CAFEteria at 615 S. MAIN ST. Kitchen work. 16

WANTED — SALESLADY AT MORLEY'S JEWELRY STORE, 446 S. Main st. 15

WANTED—GIRL FOR GENERAL HOUSEwork. 4609 W. 5TH. 15

WANTED—WOMAN PASTRY COOK; APPLY 800 OLIVE STREET. 15

WANTED—EXPERIENCED WAITRESS, $9 week. SWANSONS, 306 East 1st st. 15

WANTED—TRAINED NURSE FOR LADY attendance. Call, 2623 E. FOURTH ST. 14

WANTED—WAITRESSES, STEADY WORK, $5 week up. Inquire NATICK HOUSE. 17

WANTED — PLAIN IRONER. MODEL HAND LAUNDRY, 309 Ceres ave. 17

WANTED—GIRL FOR GENERAL HOUSEwork. Apply 511 W. 18TH ST. 16

WANTED — GIRL AT CIGAR FACTORY, 826 GEORGIA, near Ninth st. 16

WANTED—A FIRST-CLASS SKIRT MAKER at 288½ E. COLORADO, Pasadena. 16

WANTED — 10 GIRLS TO PACK E. B. Buckwheat, 300 ALISO ST. 16

WANTED — BUTTON HOLE MAKER ON vests. 436 S. HILL ST. 16

WANTED—A CHAMBERMAID, MONTEREY HOUSE, 125 S. Main. 15

WANTED—Help, Male.

Note—Applicants for positions are advised not to enclose original recommendations in answer to ads. Send duplicates only.

WANTED—GIRLS.

CANDY AND CRACKER DEPARTMENTS.

We have splendid openings for girls in both our candy and cracker departments; a pleasant, airy place to work and good wages can be made; permanent positions.

BISHOP & CO.,
7th and Alameda. 15

WANTED—

HUMMEL BROS. & CO.,
116 E. Second st.

First-class restaurant cook for Nevada, $150 month, employer here; cook, oil camp, $60 month; boarding-house cook, $35 etc.; ranch cook, $30 etc.; waitresses, north, $25 etc.; country, $25 etc.; girls to learn waiting, $25 etc.; cook, hot springs, $40 etc.; chambermaids, 11 day, $25 etc.; chambermaids, country, $25 etc.; many other good places; house girls, $25 etc., $20 etc.; pastry cook, no Sunday, $14 week.

HUMMEL BROS. & CO.,
15 116 E. Second st.

WANTED—SCOTT'S

EMPLOYMENT AGENCY,
206½ S. Broadway.

Room 28.

2 cooks, $15 and $10; 6 housegirls, no laundry, $20 and $25; nurse for 2½-year child, $20; pantrywomen, good wages; 2 chambermaids, $20, room and board; housekeeper for apartment-house; 2 waitresses, $5 week and board; middle-aged woman for easy place, and many others. 15

WANTED—

HANSEN EMPLOYMENT AGENCY,
204 E. Second st. Phones A1863, Main 283.

Cook for beach, $40 month; chambermaids, $25 month; collar girls, 19 week; pastry girls, $18 week; pastry woman, $7 week; 6 dishwashers, $6-$9 week; $25 month; colored dishwashed, $6 week; house girl, beach, $25 month; house girls, $20 to $40 month; many good positions. Always a supply of small jobs. 15

WANTED — AT MARK'S EMPLOYMENT AGENCY, 125 E. Second st. Home 4158 Main 465.

WANTED—
Situations, Female.

WANTED — WOMAN OF REFINEMENT, and thoroughly competent, desires engagement as tutor, companion, nurse or housekeeper in private house, Los Angeles or Hollywood preferred, from 9 to 3 daily. Address D, box 282, TIMES OFFICE. 13

WANTED—BY YOUNG LADY, ATTENDing business college, congenial home with mornings and evenings in exchange for work and board. Phone ——. ASSISTANT, Box 7, TIMES OFFICE. 13

WANTED—YOUNG LADY STUDENT OF School of Art and Design, wants home in exchange for a light service. Address STUDENT, 217 Americus ave., Long Beach.

WANTED—GERMAN MIDDLE-AGED LADY would like a place as housekeeper or to do kind of work in small family; no objection to leaving city. MRS. L. E., 1207 Maple ave.

WANTED—QUIET RESPECTABLE WOman wishes position as companion to invalid willing to travel or leave city. Address box 34, TIMES OFFICE.

WANTED — LADY, WELL EDUCATED musical, good reader, would like position in family to assist, or as nursery governess. TUTEHMAN, West 2958.

WANTED—A NURSE WILL GIVE MASsage treatments in your home; cures most obstinate nervous disorders. Address D, box 6, TIMES OFFICE.

WANTED — TRAINED NURSE WISHES companionship with lady; salary not considered. Address MRS. POND, 537 S. Broadway, Rooms 106.

WANTED—SITUATION, BY HOUSEKEEPER; Swedish girl; young couple, no children; fully capable. Address F, box 25, TIMES OFFICE.

WANTED—ENGLISH LADY, NICE CHild and housekeeper, wishes position in small family; no washing. 1257 TOURMALINE.

WANTED—POSITION BY SWEDISH GIRL as cook or houseworker, private family. 835 Phone South 622. 204 W. 37TH ST.

WANTED — SITUATION BY GOOD GERman cook; wages $25 to $30 per month. 1130 E. 15TH ST. TIMES OFFICE.

WANTED — SITUATION FOR GERMAN housework; wages not under $20 a month. Address K, box 101, TIMES OFFICE.

WANTED—POSITION BY YOUNG LADY stenographer; moderate salary; reference. Address HELLMAN, Box 11, Redondo.

WANTED—NEW YORK DRESSMAKER wishes few select customers by day; reasonable. M. BELYIAN, 524 Wall st.

WANTED—A-1 GLOVE SALESLADY, 5 years' experience, wishes position. Address KILGORE, 214 S. Flower st.

WANTED—BY MIDDLE-AGED GERMAN Swiss woman, light housework; give wages. Address F, box 25, TIMES OFFICE.

WANTED—BY A COMPETENT WOMAN reading to invalid, sewing or any suitable employment. Address F, box 6, TIMES OFFICE.

WANTED — THOROUGHLY EXPERIENCED stenographer desires position. Address F, box 6, TIMES OFFICE.

WANTED — POSITION AS TYPEWRITER by one that does copy work. Address WRITER, 121 W. 4th st.

WANTED—SITUATION BY WOMAN AS good cook, washes and irons; city or country. 827 S. GRAND AVE.

WANTED—
Situations, Male and Female.

WANTED — SITUATION BY EXPERIenced lady and gentleman (experienced) as housekeeper and manager, rooming or boarding house or other similar position; best of references. Address F, box 24, TIMES OFFICE.

WANTED—MAN AND WIFE WISH POSItion as caretakers of country place; no objection to paper hanger's or painter's work; understand gardening; best references. Address F, box 13, TIMES OFFICE.

WANTED—POSITION, MAN AND WIFE; cook and helper, in mining camp. Address F, box 11, TIMES OFFICE.

WANTED—
Agents and solicitors.

WANTED—AGENTS, "IF YOU HAVE either stock or can do so, write us at once; a proposition. You can always get employment for more, and we'll help you to regular employment; give references and qualifications; no fakes for or agents in the paper. Globe, Ada.

WANTED—EXPERIENCED OPTICIAN; A gentleman to make big money; steady employment; no experience necessary; no charge for sight. Call ROOM 604, PANTIC BUILDING, between hours 10 and 12 a.m. for particulars.

WANTED — SOLICITORS; EITHER SEX to sell itself when shown; best thing out; $1 after 10 a.m. NATIONAL WIRE BED CO., Grosse Bldg., Sixth and Broadway.

WANTED—AGENTS; BRAND NEW PATent; $900 cash and balance out of storekeeper's profits; sold three months; the people want it. Appointment, Address E, box 5, TIMES OFFICE.

WANTED — AGENT TO SELL LOTS in Nevada townsite; a good three months' job for the right man. M. C. TOAKLE, Reno, Nev.

WANTED—
Partners.

WANTED TO MEET TWO OR THREE persons who can invest from $500 to $1000 each; the best and safest proposition ever offered; money can be easily doubled in two or three months; perfect security. Address D, box 7, TIMES OFFICE.

WANTED — PARTNER; OFFICE WORK; to make fortune; want party with $1000 to $2000 in legitimate mining venture; will show large equal interest secured by first-class mine; additional capital required. Room 204 LICHTY BLDG., 457 S. SPRING ST.

WANTED — PARTNER FOR SPECIAL permanent business; deals if you wish; willing to make money; this will be a money maker for triflers need apply. Address F, box 11, TIMES OFFICE.

WANTED—GENTLEMAN OR LADY partner with cash for legitimate business; call up BROADWAY 1113.

WANTED — NEAR WESTLAKE PARK, permanent housekeeping rooms for two. Address K, box 16, TIMES OFFICE.

WANTED—
To Rent.

WANTED — HAVE CUSTOMERS WHO want to rent furnished houses, 5 to 10 rooms; 6 HARKNESS BLK., 214 W. 3d st. Home E2403.

WANTED—TO LEASE OR RENT FOR city use, 2 to 5 rooms, OFFICE FURNITURE, 1 TUXEDO DRESS suit; must be good and cheap. Address F, box 15, TIMES OFFICE.

WANTED TO RENT—CHICKEN RANCH close to city with house. Address F, box 15, TIMES OFFICE.

WANTED—HIGHEST CASH PRICES paid for second-hand CLOTHING, shoes, etc.; highest prices paid for furniture. 1015 DEL. TYPEWRITER, 344 S. BROADWAY. Main 1904.

WANTED — TO RENT, FURNISHED house, 6 or 7 rooms, ALL KINDS of second-hand furniture; ready to buy quick for spot cash, and will pay what goods are worth. TEL. A7067, MAIN 3458.

WANTED—TO PURCHASE OFFICE AND household furniture, highest price paid. JAMES COLGAN & CO., 713-15 S. Spring. Phone F2256.

WANTED—MASSIVE GOLDEN OAK OR mahogany roll and flat top desks; leather chairs; office outfit. W. W. SWEENEY, 602 S. Main.

WANTED — OFFICE AND HOUSEHOLD furniture. COLGAN'S, 213 S. Main. A2809.

WANTED—
Miscellaneous.

WANTED — A HEALTHY BABY FOR adoption in well-to-do American family; aged 6 months to 2 years; must be an American child. Address DR. E. CHARLES, general delivery, Los Angeles, Cal. 15

WANTED — LADIES WITH LEISURE hours to join our art club; make fancy work; something new; members taught free. 109 TEMPLE BLK., north entrance junction North Spring and Main sts. 17

WANTED—A YOUNG WIDOW WISHES A good Christian family to adopt a good healthy 3-months-old baby boy. Address F, box 134, TIMES OFFICE. 15

WANTED—CESSPOOL; WE PUMP THEM out. Phone E2016, or North 503. LOS ANGELES SANITARY CO.

WANTED — LAUNDRY AND CLEANING done by the day. RAYBUSS, 229 E. 14th st. 16

TO LET—
Furnished Rooms.

TO LET—TWO NICE ROOMS IN COTTAGE at 425 South Grand ave., double or single with or without housekeeping. Pleasant grounds. Little kitchen, pantry, closets. 15

TO LET—IN FINE PRIVATE HOME IN Westlake district, 2 large east front chambers; also smaller one and breakfast room. Phone WEST 2571. 1121 Westlake. 15

TO LET—3 DESIRABLE FRONT CONNECTing rooms, together or separate; also two single rooms, for one or two; modern conveniences. 301½ W. First, corner Olive.

TO LET—TRANSIENT ROOMS, THE MAPLEwood, 912 Maple ave., new, modern in every particular, housekeeping rooms, single or en suite, by day, week or month. 15

TO LET—FURNISHED HOUSEKEEPING suite, all new furniture; private; fine location; 3 car lines; reasonable; adults only. 1008 W. 24TH, Union Square.

TO LET—MOORE CLIFF. 121 South Hill st., center of city; finely furnished outside rooms, with private baths.

TO LET—FOR $1 A DAY YOU CAN RENT an outside room, beautifully furnished, new, with elegant hotel service, steam heat, at 760 W. SEVENTH ST.

TO LET—HOUSEKEEPING SUITE, FURnished, all new; furniture, private house, fine location, street car line; adults only; reasonable. 1008 W. 24TH.

TO LET—CHATEAU FRONTENAC, 725-34 S. Flower, large and well furnished, all outside rooms, hot and cold water in every room. Price very reasonable. 20

TO LET—ON ANGELENO HEIGHTS, FINE front room, furnished, private family, good air, close to car. M. A. ROGERS, 1407 Heon st. Phone Temple 234. 16

TO LET — THE SANTA BARBARA, 432 S. Hope; pleasant, sunny rooms, with use of community kitchen; beautiful location; 5 minutes from Broadway.

TO LET—FURNISHED FRONT ROOM TO refined lady, employed downtown during the day. Rent reasonable to right person. 1354 WINFIELD ST. 16

TO LET—TO QUIET TRANSIENTS; RElined widow will rent nicely furnished, quiet rooms at reasonable rates. Address F, box 4, TIMES OFFICE. 19

TO LET—HOTEL ROOKWOOD, 750 SOUTH Olive, new modern furnished rooms with hot and cold water. 'Phones in rooms. Rates $3 a week up.

TO LET—FRONT HOUSEKEEPING SUITE, $15; one upstairs with gas stove, $6; furnished, phone, walking distance. 421 WEST NINTH. 16

TO LET — ELEGANTLY FURNISHED rooms, new house, all modern conveniences, centrally located; terms reasonable. 331 S. OLIVE. 15

TO LET—REFINED HOME WITH PRIVATE family, walking distance, one or two gentlemen; require references. 321 S. FIGUEROA.

TO LET—NICELY FURNISHED ROOMS, all modern conveniences, with housekeeping privileges if desired, $2 and up. PHONE B2446. 16

TO LET — HOUSEKEEPING ROOMS, FURnished, near postoffice; bath and laundry privileges. 602½ S. FIGUEROA. Tel. Main 1364.

TO LET—2 LARGE FRONT PARLORS, suitable for doctor or music teacher, board if desired. THE BRUNSON, 347 S. Grand. 16

TO LET—FURNISHED ROOMS, MODERN house, $2 per week and up; one block west of Courthouse. THE SEWARD, 412 Temple st.

TO LET—3 NICE FURNISHED ROOMS, single or en suite; special price for summer. 1227 W. 16TH. Broadway 5624. 15

TO LET — DESIRABLE SUNNY CORNER room, gas, bath, electricity; walking distance. References. 1136 W. 4TH. 15

TO LET—NICELY FURNISHED LARGE room, private family; outside entrance; rent $10. 1326 WEST 12TH ST. 12767. 17

TO LET—FURNISHED ROOMS, PRIVATE house, large front room, use of bath; piano; reasonable. 534 S. FIGUEROA ST.

TO LET—NICELY FURNISHED ROOM IN private family, bath and electric lights; board if desired. 124 S. OLIVE. 15

TO LET—NICE LARGE FURNISHED ROOM fronting quiet street; cheap to right party, no other roomers. 140 W. 16TH. 16

TO LET — ROOMS, COMPLETELY FURnished for housekeeping, close in, every convenience. 503 W. SECOND. 15

TO LET—HALF OF MODERN COTTAGE, nicely furnished; sell furniture on easy terms. Adults only. 328 S. FLOWER.

TO LET — IN PRIVATE HOME, WESTlake Park district, furnished rooms; rates reasonable. PHONE E1190. 16

TO LET—$12.50; 4 FURNISHED HOUSEkeeping rooms, gas, bath, 2 beds, walking distance. 1201½ SANTEE. 16

TO LET—TWO FURNISHED ROOMS, GOOD location; may be used for light housekeeping. 620 W. JEFFERSON. 16

TO LET—LARGE SUNNY ROOM FOR PAtient or invalid in home of nurse, Jersey cow kept. PHONE E1190. 19

TO LET—ONE OR TWO BEAUTIFULLY furnished rooms or ¼ of flat; fine location. 1467½ S. FLOWER ST.

TO LET — TWO NICELY FURNISHED rooms, privilege to cook. 321 WESTLAKE AVE. 'Phone E1729. 16

TO LET—FURNISHED, ONE ROOM AND kitchen, five minutes' walk from business center. 709 WEST FIRST.

TO LET—FURNISHED HOUSEKEEPING room, cooking gas included, $8 month; adults. 548 E. PICO. 19

TO LET—2 NICELY FURNISHED HOUSEkeeping rooms and bath, sunny, cheap, close in. 112 CARR ST. 16

TO LET—NEATLY FURNISHED ROOMS, $1.50 per week and up; close in; use of bath. 246 S. FLOWER ST. 15

TO LET—HALF OF DOUBLE COTTAGE, 2-room and kitchen, everything new. 1741 NEW ENGLAND AVE. 15

TO LET—1214½ W. PICO ST., NEWLY FURnished rooms, in 2 or 3-room suites, for light housekeeping. 16

TO LET—NICELY FURNISHED HOUSEkeeping rooms, very convenient, close in. 928 GEORGIA ST. 16

TO LET—THE WINSTON, LARGE AIRY rooms, running water. Reasonable rates. 327 WINSTON ST. 16

TO LET—NEWLY FURNISHED FRONT room, electric lights and bath. Inquire 515 GLADYS AVE. 15

TO LET—FURNISHED ROOMS, $1.50 AND up per week; transient, 20c and up. 236½ S. SPRING. 17

TO LET—PRIVATE, SINGLE FRONT ROOM for gentlemen. 1151½ S. OLIVE, between 1st and 2nd. 16

TO LET — THREE FURNISHED ROOMS for housekeeping, close in. 944 ORANGE ST. 15

TO LET—WELL FURNISHED, PLEASANT sunny rooms, reasonable. 145 W. 17TH ST. 15

TO LET—ROOMS, 40c TO $1.25 PER WEEK. 1067 W. 27TH. 15

TO LET—ELEGANT FURNISHED ROOMS, 117 W. 7TH ST., near Spring, upstairs. 16

TO LET — OUTSIDE ROOMS, $1.25, $1.50 and $2 week. 317½ S. MAIN. 15

TO LET—
Furnished Rooms.

TO LET—LARGE NEWLY FURNISHED ROOMS WITH HOT AND COLD RUNNING WATER, PRIVATE AND PUBLIC BATHS; $2 PER WEEK AND UP. CONVENIENT LOCATION TO ALL DOWNTOWN POINTS. HOTEL BLAINE, 216½ EAST 5TH ST. 15

TO LET—IN LARGE BEAUTIFUL PRIVATE residence, elegantly furnished large sunny room, with or without table board; beautiful grounds and porches; walking distance from town. Call 1125 S. GRAND AVE. 15

TO LET—
Elegantly furnished rooms, $2.50 to $3.50 per week; running water in every room, new fireproof building. EDISON ANNEX, 347 S. Los Angeles st. Phone 7461.

TO LET—AT HOTEL CRESTHOLME, 621 W. 4th st., single room with or without bath, will have choice 2-room apartment 1st of June; house is beautifully situated; has general parlor, also sun parlor. 15

TO LET—4 FURNISHED ROOMS, LIVING room, kitchen, 2 bedrooms, modern bathroom, gas, electricity, front verandah and screen porch, lawn front and back. 707 W. 32ND ST. South 2909. 15

TO LET—2 NICELY FURNISHED HOUSEkeeping rooms, walking distance, all conveniences, private family, low rate to permanent tenant; no children. 1417 SANTEE ST. Phone B2140. 15

TO LET—OUTSIDE FURNISHED ROOMS, some for light housekeeping; modern conveniences, walking distance; 678 KIP ST. E2621. Lawn and flowers. Near 7th and Figueroa. 15

TO LET—3 ROOMS, COMPLETELY FURnished for housekeeping; silver, table linen, refrigerator, etc., modern private house, walking distance. 249 S. FLOWER ST., near 3rd. 15

TO LET—
Unfurnished.

TO LET—32 ROOMS ON THREE FLOORS, near corner of First and Spring sts.; four rooms now rented to permanent tenants at $50 monthly; first-class for transient trade; will rent cheap to good tenant. CHAS. EAGER, 214 L. A. Trust Bldg. 15

TO LET—VERY CHOICE SUITE OF 3 OR 4 rooms, unfurnished or partly furnished to choice locality; every convenience. New and modern. HOME PHONE B926. 15

TO LET—5 DESIRABLE UNFURNISHED housekeeping rooms. 167 N. OLIVE. 15

TO LET—
Flats.

TO LET—
UNFURNISHED APARTMENTS.

We have for rent three modern, up-to-date apartments including bath, hot and cold water, two Marshall-Stearns folding beds, cabinet kitchen, gas range and combination dining-room center table.

Handy to best car lines in city.

2 rooms each at $16 to $18.50 per month for permanent tenants.

2405 Hoover st.
HERON & DE LA VERGNE,
15 200 Grant Bldg.

TO LET—A NEW AND STRICTLY MODern flat of 4 rooms; wall bed, hardwood floors, bath, electric light, janitor service, between Pico and 16th st. line. See OWNER on premises, 1315 Millard ave. 15

TO LET — ONE OF OUR BEST 5-ROOM flats, 507 Pavilion Place, between California and Pico, Hope sts., gas, ranges, and water paid. HUBBELL, 502 Bullard Bldg.

TO LET—5-ROOM, NEW, MODERN FLAT, clean, airy, $17; good car service; water free; adults only; no dogs. 750 W. 23D ST. South 2909. 15

TO LET—CLOSE IN ON THE HILL, MODern sunny 4-room flat, unfurnished, bath, instantaneous heater, separate entrance, 146 N. FLOWER near First st. 15

TO LET—422, MODERN 7-ROOM UNFURnished flat, walking distance, fine neighborhood. 422 W. 1ST. Inquire 1417 SANTEE ST., or Phone B2140. 15

TO LET — MODERN 5-ROOM LOWER flat, 1048 S. Hope st.; large lawn, flowers; rent $25, water paid; vacant Thursday. OWNER, 1046 S. HOPE ST. Phone F2256.

TO LET—WESTLAKE DISTRICT, ELEgant 6-room flat, new, modern building, every convenience; fine location; also one furnished. Apply 746 S. BONNIE BRAE ST. 16

TO LET—ELEGANT UPPER MISSION flat, hardwood floors; vacant April 1; may be seen now. 623 S. Bonnie Brae. Owner, 308 S. BROADWAY.

TO LET — ELEGANT 4-ROOM FLATS with 2 WALL BEDS, making them equal to 7 rooms; finest view in city; $25 to $30. 1240 ARNOLD ST. No dogs or phonographs.

TO LET — FIGUEROA ST., 1826½; 7-ROOM desirable flat; gas, electricity; 2 toilets; windows both sides; large lawn, veranda, and back porch; 2 car lines; adults. 15

TO LET — MODERN, UNFURNISHED COTtage-flat of 6 rooms, reception hall, fine large kitchen; convenient to cars. 915 W. 18TH ST. 15

TO LET — 427; NEW 5-ROOM COTTAGE-flat, strictly modern; gas range, 148 W. 22ND ST. Inquire at 302 W. 22nd st. 19

TO LET — 5-ROOM COTTAGE-FLAT, MODern, in select neighborhood; lawn and flowers. Apply 1220 ELDEN AVE. 17

TO LET—4-ROOM SUNNY MODERN FLAT, 242 W. 15th st., 4-room cottage, rear of flat, $11. Keys at 1611 S. GRAND. 17

TO LET — OVERLOOKING WESTLAKE Park, 6-room flat, 662 ALVARADO; most beautiful in city; $25. 15

TO LET—NICE, NEW, MODERN FLAT, 7 rooms, select location; rent reasonable. 627½ W. 17TH ST. near Figueroa. 21

TO LET—3 LARGE ROOM MODERN FLAT, 710 CALIFORNIA, near Grand ave., in quiet location; rent $20. 15

TO LET—MODERN UNFURNISHED UPper 6-room flat, best car service. 513 E. 12TH ST. 15

TO LET—A MODERN 2-ROOM FLAT. APply 1239 W. 11TH ST. 17

TO LET—ELEGANT FLAT, SUNSET BLVD. 'PHONE OWNER, TEMPLE 178. 18

TO LET—
Furnished Flats.

TO LET—
FURNISHED FOR HOUSEKEEPING,
CORONADO APARTMENTS,
675 CORONADO ST.,
WESTLAKE DISTRICT.

2 large sunny outside rooms and kitchen for housekeeping, private bath, electric light, gas, oak polished floors, deadened walls and floors, luxuriously furnished and best janitor service. 15

TO LET — NEWLY FURNISHED FLAT, 5 rooms, bath, gas, electric light; furniture for sale, cheap, if taken today; price $125. Call between 9 and 2 o'clock, 322 S. FIGUEROA. 15

TO LET—4 ROOMS, PARTLY FURNISHED, near car line. Comfortable and convenient. Rent $25, water paid. W. MARSHALL & CO., 345 Pacific Electric Bldg. Main 6204, F2964. 15

TO LET—714 S. HOPE ST., NICELY FURnished housekeeping suite, front and back parlor, also other housekeeping suites, sunny and close in. 19

TO LET — FURNISHED FLAT, 2 ROOMS and pantry, modern bath, gas and electric lights, $30. 429 WEST NINTH, near Grand.

TO LET — 5-ROOM MODERN FLAT, FURnished; bath, screen porch, closets, etc., adults only. Call at 721½ CROCKER ST. 16

TO LET — NEW BUNGALOW, 5 ROOMS, complete, Eas: Hollywood, 5c fare, only $15 PHONE 59125. 15

TO LET—COMPLETELY FURNISHED FIVEroom flat, Westlake district, 1265 ORANGE ST. 'Phone Main 4706. 16

TO LET—
Apartments—Furnished.

TO LET — HENRIETT APARTMENTS, 1403 Teberman st., newly furnished, hot running water; private baths, all outside rooms; summer rates.

TO LET—HOPE APARTMENTS, 2323 S. Hope st., furnished suite of two rooms, buffet kitchen and private bath, quiet home; no children.

TO LET — THE ARDMORE, 941 POTTER Park, beautiful housekeeping apartments; reasonable rates; walking distance. HOME E2411.

TO LET—SMALL APARTMENT OF 1 ROOM and buffet kitchen, close in, and suitable for single person or a couple. 427 S. HOPE ST. 16

TO LET—SUITE OF 2 BEAUTIFUL ROOMS with private bath, in finest residence district; no other roomers. PHONE B5475 for particulars.

TO LET — FOR $14 MONTHLY YOU CAN rent apartment, furnished complete; new. 836 CLOCKER ST., also 911 Diamond st.

TO LET—TAYLOR APARTMENTS, NINTH and Flower sts., 3 and 4-room suites, new building, private baths, hot water.

TO LET—THE CLEMENT APARTMENTS. Suites with kitchen and single rooms; fine location 1546 S. FIGUEROA.

TO LET—243 W. 9TH ST., THE TULE, furnished 2 and 3-room apartments, $15 to $35. All new. PHONE B2064.

TO LET—PITTINGER, 240 S. FIGUEROA, 2 and 3-room apartments, private bath, new house.

TO LET—PRINCETON APARTMENTS, 1012 GIRARD ST., 3-room suite with bath. E1149.

TO LET—103 N. HOPE ST., CLEAN SUNNY housekeeping apartments, modern, stationary tub, bath, close in. PHONE A4622.

TO LET — PARODIA, 344 W. SIXTH ST., sunny housekeeping suites; private bath to each; rates reasonable.

TO LET—NICELY FURNISHED SUITE FOR housekeeping, close in. 748 S. HOPE. 17

TO LET—
Apartments—Furnished.

TO LET—APARTMENTS, FURNISHED.
THE MAYFAIR.
Located inside of St. James Park.
Los Angeles' most exclusive and most modern apartments are now completed, furnished and in operation; being inside of St. James Park, one of Los Angeles' most exclusive residence centers. All outside rooms, in suites of from two to six, with baths. Steam heat, furniture and furnishings the best; artistic in all appointments; servants' quarters. Open for inspection.
THE MAYFAIR APARTMENTS.
No. 40 St. James Park.

TO LET—FURNISHED 3 OR 4-ROOM APARTMENTS, GRAND OPENING OF THE UPP.

147 and 149 W. First, corner Boylston, new building, elegant new furniture, high altitude, above the dirt and dust, no sand, no bugs, very healthy and sightly; large society halls, all large rooms, hot water, free; close in; walking distance; both phones free; all sunny rooms; electric light, bath, gas, janitor, large kitchen range; roof observation; $21 to $35. For health and comfort examine THE UPP.

TO LET—FURNISHED 3 OR 4-ROOM APARTMENTS, GRAND OPENING OF THE UPP.

147 and 149 W. First, corner Boylston, new building, elegant new furniture; high altitude, above the dirt and dust; no sand, no bugs, very healthy and sightly; large society halls; all large rooms, hot water, free; close in; walking distance; both phones free; all sunny rooms; electric light, bath, gas, janitor, large kitchen range; roof observation; $21 to $35. For health and comfort examine THE UPP.

TO LET—THE BIXEL APARTMENT, 614 Bixel st., 2 blocks west of Figueroa, in finest location in the city, all outside rooms, in suites of from 2 to 4, with private bath, phone, balcony, steam heat and new furniture, located on the highest point in the city, giving a grand view of the mountains and ocean. If you are interested call at THE BIXEL. Rates from $35 up. Phone Exchange 744, Main 6051. 16

TO LET—
ON THE HILLS.
With a beautiful view of the city; "new house;" private bath; every modern convenience; elegantly furnished three-room suite for $35 per month; WALKING DISTANCE. THE ANGELO APARTMENTS, 543 S. Fremont ave., one block west of Figueroa st. G. B. CORWIN, prop. 15

TO LET — FOR $15 MONTHLY YOU CAN ALWAYS rent housekeeping APARTMENTS, furnished complete, 2 rooms, phone, bath, hot water, gas range, 254 S. Figueroa, 317 W. Fourth, 102 S. Beaudry, 150 N. Beaudry, 1020 Colton, 1132 to 1141 W. First, 204 to 222 N. Fremont ave., 911 Diamond, 712 Ceres, 936 Crocker, 1201 E. Ninth sts.; also flats and residences for rent. T. WIESENDANGER, 207 S. Broadway.

TO LET—AT THE KENWOOD, 942 SANTEE st., near 10th st., 1 sunny front suite of 2 rooms and private bath and buffet kitchen, furnished complete for housekeeping; also 1 on lower floor with side entrance, where 1 would take a nice, quiet child; house has pleasant verandas and everything clean; walking distance; summer rates. Take Main-st. or Maple-ave. car. 15

TO LET—DON'T CARE WHERE YOU GO to rent an flat or an apartment, completely furnished, new, as is offered right here in Los Angeles for $14 monthly; at 911 Diamond st., 836 Crocker st., 1126 West Vireo; $16.50 at 422 W. Fourth st.; $17.50 at 324 S. Figueroa, 204 N. Fremont, 1141 W. First, 1126 N. Beaudry, 1020 Colton st. 'PHONE 3045.

TO LET— THE LAURIE.
Located in beautiful southwest, just opened 3-room apartments, large, airy outside rooms, private bath with each suite; from $25 to $40 a month. Phone West 6317. 1232 ELDEN AVE.

TO LET—PERCIVAL APARTMENTS.
SUMMER RATES—Winter rates cut in half. The finest equipped apartment-house in the West, 204 rooms, 77 baths, ball and music room, large lobby and lady's reception room, latest vacuum cleaning devices. 332 S. Hill st. 'Phone Ex. 275. Broadway 1275.

TO LET—2 ROOMS AND BATH, NEW, modern apartments, completely furnished with Marshall-Stearns furniture; have the conveniences of a 5-room flat; summer rates $18 to $20 per month. Apply at No. 1421 W. 17TH ST.

TO LET—ABERDEEN APARTMENTS, 936 Potter Park ave., near Seventh and Figueroa; new house, just opened, 2 and 3 rooms with bath and single rooms; also lower floor rooms, suitable for men, with buffet kitchen. MRS. MAY IRWIN, prop. 15

TO LET—WITHERWOOD APARTMENTS, 2067 S. Grand. Pleasant, homelike housekeeping suites, all outside rooms, from $20 up; also single rooms; large verandas, reception rooms; quiet, refined house; convenient to cars.

TO LET — GRAND VIEW APARTMENTS, just opened, 109 elegantly furnished housekeeping rooms, all modern, quiet, comfortable; homelike place; prices very reasonable; only 2 blocks from Courthouse. 509 N. HILL ST. 15

TO LET — NEW APARTMENTS AT 726 Bonsor st., in Westlake district (the Oliver); can be had either in 2 or 3 rooms, furnished, all modern improvements, high elevation. Call any afternoon between 1 o'clock and 6. 16

TO LET — NIRVANA APARTMENTS, COMpletely and handsomely furnished, wall beds, just finished, private bath, reasonable. 2124 PASADENA AVE., Highland Park. 18

TO LET—SCHERMERHORN APARTMENTS, first-class rooms and suites, at lowest rates. modern, exceptionally desirable, richly furnished, parlor, large porches, corner, one block, southwest. SEVENTH-FIGUEROA. 1

TO LET — THE ALTONA APARTMENTS, COR. 6TH AND FIGUEROA, 2, 3 AND 4 ROOMS, WITH BATH AND BUFFET KITCHEN; ALSO SINGLE ROOMS AND SUITES, WITH PRIVATE BATH. BROADWAY 5167.

TO LET — THE DOUGLAS APARTMENTS ARE NOW OPEN; 2LEGANTLY FURNISHED AND UP TO DATE 2, 3 AND 4-ROOM SUITES; PASS THROUGH GATE 254 W. 10TH ST., COR. FLOWER. PHONE 1967.

TO LET — MODERN HOUSEKEEPING apartments, furnished complete, new, nice, on W. Second st. car line, high ground; large yard, flowers, fine view, sunny, homelike and only $15 a month. 1123 W. FIRST ST.

TO LET—COSY, MODERN HOMES.
$40—7 rooms, W. 7th st., splendid home.
$35—4 rooms, S. Hope, lower, choice.
$20—4 rooms, close in, sunny, cosy.
Room 207 LICHTY BLDG.

TO LET—FOR $14 A MONTH YOU CAN rent completely furnished housekeeping apartments at 102 S. Beaudry, 1133, also 1141 W. First st., and 1029 Colton st., 150 N. Beaudry; everything new and modern. 15

TO LET—$15 MONTHLY, 3 ROOMS, FURnished complete, nice bath, phone, hot water, gas range, close to center, no car fare; less than 10 minutes' walk from Third and Broadway. 234 S. FIGUEROA ST. 31

TO LET—$16; ELEGANT 2-ROOM APARTments, private bath, hot and cold water, use of piano and sewing machine. 139 S. FIGUEROA. Also 3 furnished sunny basement rooms, $15. 17

TO LET—AT THE LYONS, PLEASANT summer suites of 2 or 3 rooms, everything included; also single room, reception room, wide veranda, best location. 933 S. HOPE. 'Phone F2393.

TO LET—WARMAN APARTMENTS, 934 W. Sixth (just above Figueroa); new, modern, model; steam heat, hot water; private bath to every suite. Rates reasonable.

TO LET—THE HARLAND APARTMENTS, 423 E. 4th st., newly built, modern, up to date, suites for light housekeeping; terms reasonable for permanents. F2943 HOME. 17

TO LET—$25 MONTHLY, 5-ROOM FLATS at 1067 and 1019 West Diamond st., complete; furnished and modern. T. WIESENDANGER, 207 S. Broadway. 21

TO LET—THE UPPER 4 ROOMS IN A PRIvate residence. Phones A9527, Broadway 2398. 1100 W. PICO. 16

TO LET—
Rooms and Board.

TO LET—HOTEL PLUMASITA, 1610 S. FIGueroa, sunny rooms, bathroom suites, excellent meals and service; convenient to 4 car lines and within walking distance; fine lawn and tennis court; rates $35 and up. Home B2742; Sunset West 2409.

TO LET—4 OR 2 BUSINESS MEN OR COUple wishing fine, cool summer home can find beautiful room and first-class board, strictly private family, west part of town, Santa Monica car line. TEL. WEST 710. 16

TO LET — 2 FLOORS AT 215 W. FOURTH st., 11 rooms and hall, 30x40, suitable for offices, light manufacturing or rooming-house; will give lease; possession June 1. Apply DON H. MACFARLAND, 205 W. Fourth st. 20

TO LET — 1 OR 2 NICELY FURNISHED sunny front rooms, with board, private home, all modern conveniences, 3 blocks west of Figueroa. Pico and 16th-st. cars. 1427 BOND. A6366.

TO LET — 1 OR 2 NICELY FURNISHED sunny front rooms, with board, private house, all modern conveniences, 2 blocks west of Figueroa. Pico and 16th-st. cars. 1427 BOND. A6366.

TO LET—HOTEL SOUTHERN, 8TH AND Westlake, finest little family hotel in the Westlake district; special rate to couples 21 meals, $6.

TO LET — VERY DESIRABLE FRONT rooms and the finest family table board; reasonable rates. 2311 INGRAHAM ST. Phone E1887. 16

TO LET—ELEGANT CORNER ROOM, WITH first-class board, modern conveniences, private family for two. 1022 S. BONNIE BRAE.

TO LET—THE MARION, 625 S. HILL. A new private boarding house; home table; suite with private bath; other rooms.

TO LET—PLEASANT FRONT ROOM WITH board for 2; 1609 W. 25TH ST. Phone B4527. West Adams car.

TO LET — AT THE LIVINGSTON, NICE rooms; good table, homelike place. 623 S. HILL.

TO LET—ROOMS AND BOARD IN NICE private family. 1052 BONNIE BRAE. 15

TO LET—
Rooms and Board.

TO LET—LARGE BEAUTIFUL ROOM, 2 bay windows, nicely furnished for 2 or 3 persons, with breakfast and evening dinner; in beautiful home, $25 each per month. Bath, electricity, phone, parlor, piano, excellent location, walking distance. 827 ORANGE ST. 15

TO LET—10-ROOM HOUSE, NORTHEAST corner 17th and Hill; large lawn, fine location, close to cars, $40 per month; house vacant about 17th this month. Apply 614 O. T. JOHNSON BLDG. ABS, Main 6814. 19

TO LET—AT THE KENWOOD, 942 SANTEE st., near 10th st., 1 sunny front suite of 2 rooms and private bath and buffet kitchen, furnished complete for housekeeping; also 1 on lower floor with side entrance, where 1 would take a nice, quiet child; house has pleasant verandas and everything clean and walking distance; summer rates. Take Main-st. or Maple-ave. car. 15

TO LET—DON'T CARE WHERE YOU GO to rent an flat or an apartment, completely furnished, new, as is offered right here in Los Angeles for $14 monthly; at 911 Diamond st., 836 Crocker st., 1126 West Vireo; $16.50 at 422 W. Fourth st.; $17.50 at 324 S. Figueroa, 204 N. Fremont, 1141 W. First, 1126 N. Beaudry, 1020 Colton st. 'PHONE 3045.

TO LET— THE LAURIE.
Located in beautiful southwest, just opened 3-room apartments, large, airy outside rooms, private bath with each suite; from $25 to $40 a month. Phone West 6317. 1232 ELDEN AVE.

TO LET—PERCIVAL APARTMENTS.
SUMMER RATES—Winter rates cut in half. The finest equipped apartment-house in the West, 204 rooms, 77 baths, ball and music room, large lobby and lady's reception room, latest vacuum cleaning devices. 332 S. Hill st. 'Phone Ex. 275. Broadway 1275.

TO LET—2 ROOMS AND BATH, NEW, modern apartments, completely furnished with Marshall-Stearns furniture; have the conveniences of a 5-room flat; summer rates $18 to $20 per month. Apply at No. 1421 W. 17TH ST.

TO LET—ABERDEEN APARTMENTS, 936 Potter Park ave., near Seventh and Figueroa; new house, just opened, 2 and 3 rooms with bath and single rooms; also lower floor rooms, suitable for men, with buffet kitchen. MRS. MAY IRWIN, prop. 15

TO LET—WITHERWOOD APARTMENTS, 2067 S. Grand. Pleasant, homelike housekeeping suites, all outside rooms, from $20 up; also single rooms; large verandas, reception rooms; quiet, refined house; convenient to cars.

TO LET — GRAND VIEW APARTMENTS, just opened, 109 elegantly furnished housekeeping rooms, all modern, quiet, comfortable; homelike place; prices very reasonable; only 2 blocks from Courthouse. 509 N. HILL ST. 15

TO LET — NEW APARTMENTS AT 726 Bonsor st., in Westlake district (the Oliver); can be had either in 2 or 3 rooms, furnished, all modern improvements, high elevation. Call any afternoon between 1 o'clock and 6. 16

TO LET — NIRVANA APARTMENTS, COMpletely and handsomely furnished, wall beds, just finished, private bath, reasonable. 2124 PASADENA AVE., Highland Park. 18

TO LET—SCHERMERHORN APARTMENTS, first-class rooms and suites, at lowest rates. modern, exceptionally desirable, richly furnished, parlor, large porches, corner, one block, southwest. SEVENTH-FIGUEROA. 1

TO LET — THE ALTONA APARTMENTS, COR. 6TH AND FIGUEROA, 2, 3 AND 4 ROOMS, WITH BATH AND BUFFET KITCHEN; ALSO SINGLE ROOMS AND SUITES, WITH PRIVATE BATH. BROADWAY 5167.

TO LET — THE DOUGLAS APARTMENTS ARE NOW OPEN; 2LEGANTLY FURNISHED AND UP TO DATE 2, 3 AND 4-ROOM SUITES; PASS THROUGH GATE 254 W. 10TH ST., COR. FLOWER. PHONE 1967.

TO LET — MODERN HOUSEKEEPING apartments, furnished complete, new, nice, on W. Second st. car line, high ground; large yard, flowers, fine view

Classified Liners.

FOR SALE—Houses.

FOR SALE—BY MINES & PARISH.

$4650—ONE OF THE MOST ATTRACTIVE HONESTLY-BUILT BUNGALOWS IN LOS ANGELES, NOTHING SHODDY ABOUT IT. CONTAINS EVERY UP-TO-DATE FEATURE. GOOD CAR SERVICE AND FINE LOCATION. YOU WILL SAVE MONEY BY SEEING THIS.
EAST FRONT AND EASY TERMS.
6 ROOMS—$1250 CASH.
50x146 TO 16-FOOT ALLEY.

$6000—ON HARVARD BLVD., ABOUT 200 FEET NORTH OF WASHINGTON. LARGE LIVING ROOM, BEAUTIFULLY DESIGNED —LARGE DINING-ROOM, 4 NICE BED-CHAMBERS, MANY VARIETIES FLOWERS AND SHRUBBERY. FURNACE, GOOD BASEMENT, LARGE OPEN GRATE, CLOSET WITH EACH BEDROOM, SOME HAVE TWO, AND BUILT-IN DRAWERS.
THIS IS A VERY ATTRACTIVE PLACE, AND CHEAP.
LOT 50x117.

$7500—ON BEAUTIFUL MENLO; 9-ROOM HOUSE, 5 BEDROOMS, ALMOST NEW, HARDWOOD FLOORS THROUGHOUT, $?-LENDID FURNACE AND LARGE BASEMENT.
OPEN GRATES AND BEAUTIFUL MANTELS, PORCELAIN BATH, TWO TOILETS, ELECTRICITY AND GAS.
BUILT-IN BUFFET AND VERY ARTISTIC. THIS HOUSE IS A BARGAIN, AND IT ONLY TAKES $3000 CASH TO HANDLE.
50x150.

$11,000—WEST 36TH ST., HIGH GROUND, AND THE PRETTIEST BLOCK. 8 ROOMS, UNUSUALLY WELL-BUILT; GROUNDS HIGHLY IMPROVED; HOUSE NEARLY NEW. FINE 2-STORY BARN; MUST BE AT LEAST $2000 UNDER VALUE.
BETTER SEE THIS SOON.
54x150 TO ALLEY.

$8000—ON GRAMERCY PLACE, NEAR 16TH STREET. A CHARMING HOME OF 8 ROOMS, 4 BEDROOMS. OAK FLOORS DOWN AND MAPLE UP. VERY LARGE LIVING AND DINING-ROOM. CHARMING FIREPLACE AND 3 TOILETS DOWN. LARGE CHAMBERS AND CLOSETS THAT WOULD DELIGHT ANY HOUSEKEEPER. THERE ARE MANY NEW FEATURES EMBODIED IN THE CONSTRUCTION OF THIS HOUSE. IT IS DELIGHTFULLY ARRANGED AND A BARGAIN.
LOT 54x172.

$17,500 — HANDSOME HOME IN PALM PLACE; CONTAINS 12 ROOMS, 7 BEDROOMS AND BILLIARD-ROOM; HARDWOOD FLOORS THROUGHOUT; 3 BATHROOMS, 2 TOILETS, FURNACE AND FINE BASEMENT. UNUSUALLY LARGE LIVING-ROOM AND DINING-ROOM. BED CHAMBERS ARE VERY SPACIOUS.
THIS IS A VERY COMPLETE AND JUST THE KIND OF HOUSE THAT WOULD SUIT A LARGE FAMILY. IT IS WELL BUILT AND VERY ARTISTIC. JAP ROOM AND GARAGE.
60x165 TO ALLEY.
SEE
MINES & PARISH,
315 SOUTH HILL ST.

FOR SALE—LOOK, WE HAVE JUST SECURED A SHORT TIME OPTION ON A BEAUTIFUL HOME IN THE SOUTHWEST AND WE ARE GOING TO GIVE SOME WISE BUYER A CHANCE TO PROFIT BY IT TO THE EXTENT OF FULLY $500; BUT YOU WILL HAVE TO ACT QUICK FOR SOME ONE WILL SOON GRAB IT. THIS IS A WELL BUILT 2-STORY 8-ROOM HOUSE WITH ALL MODERN CONVENIENCES BUILT FOR HOME. YOU ENTER FROM A PRETTY FRONT GALLERY INTO AN INVITING RECEPTION HALL, WHICH OPENS INTO A LARGE AND PRETTY LIVING-ROOM; NEXT YOU ENTER THE DINING-ROOM AND THEN THE DEN WHICH IS A BEAUTY. IT HAS BEAMED CEILINGS AND HARDWOOD FLOORS. A PRETTY OLD DUTCH MANTEL WILL AT-$O PLEASE YOU AND THE LARGE ROOMY KITCHEN WILL TICKLE ANY WISE HOUSEKEEPER; THE STAIRWAY IS WELL LOCATED, MAKING ALTOGETHER A PRETTY AND VERY CONVENIENT ARRANGEMENT FOR THE LOWER FLOOR.
UPSTAIRS WE FIND 4 NICE LARGE SUNNY BEDROOMS WITH AN ABUNDANCE OF CLOSET ROOM AND A LARGE BATH; ALL CONVENIENCES ARRANGED AND OPENING INTO A PRETTY HALL. IT IS A HOME BUILT FOR COMFORT AND CONVENIENCE THROUGHOUT.
LOOK AGAIN.
IT IS LOCATED ON A LARGE LOT 50x 146 FEET AND ON ONE OF THE PRETTIEST CORNER LOTS IN THE CITY IN A SWELL SECTION OF TOWN, NEAR 2 GOOD CAR LINES.
THE LOT IS WELL IMPROVED WITH PRETTY LAWN, FLOWERS, SHRUBBERY, ETC., PRETTY HOMES SURROUND IT ON ALL SIDES. IT ALL GOES IF SOLD THIS WEEK FOR $5250. ONLY $2500 CASH, BALANCE $3000; EASY MORTGAGE. THIS HOME IS WELL WORTH $8000. FOR THE LOT ALONE IS WORTH $2750 AND THE HOUSE CAN NOT BE BUILT FOR LESS THAN $5500. BE QUICK IF YOU WANT A SNAP.
WHITE & NEWBY, SOLE AGENTS.
15 401 H. W. HELLMAN BLDG.

FOR SALE—
HUNDREDS OF HOUSES.
CLOSING OUT AT WHOLESALE.
321 MODERN HOUSES.
Like paying rent, a cash proposition on easy payments. We are closing out at WHOLESALE, selling as high as 4 a day, ONE HUNDRED AND TWENTY-ONE 5, 6 and 7-room MODERN cottages at THIRTIETH STREET AND COMPTON AVENUE, and at ELDER PLACE NO. 2, close in, building restrictions, etc. Street work all done, cement walks, sewers, fences, trees, etc. Prettiest streets and best built house in the city.
ANY OF THESE HOUSES FOR $300 CASH AND $25 PER MONTH, including interest. We have our own LUMBER YARD, PLANING MILL and BUILDING MATERIAL STORE. Have built over 1200 houses. We are the largest co-operative building company in America.
LOS ANGELES INVESTMENT CO.,
337 South Hill st.
MAIN 2248. A8118.
Paid up capital and surplus one million sixty thousand dollars.

FOR SALE—
$6250. $6250.
HOBART BOULEVARD SNAP.
HOBART BOULEVARD SNAP.
$6250. $6250.
This beautiful nine-room house in the southwest part of the city on Hobart Boulevard, elevated corner lot, is strictly modern, attention style. Lawn extending to alley. Cement porch, front and side. Massive clinker brick fireplace, hammered brass electric fixtures. Plate glass windows. Large living-room, with beamed ceiling. Elegant pressed brick fireplace, hardwood polished floors. Library, with built-in bookcases. Panneled dining-room, sixteen foot built in buffet with oak mirror, flemish oak finish. Breakfast room, convenient kitchen and pass pantry in white enamel. Sun parlor, screened porch. Fine furnace. Up and downstairs toilets.
Four large sunny bedrooms finished in white enamel with dressing room to each. Large bath room in white enamel. Linen closets, trunk room and back verandas. Large back lawn in grass, vegetables and flowers. Chicken yard and auto barn.
This place is complete in every detail, was built by owner for a home, must be seen to be appreciated.
$1750 down, balance monthly.
SMITH & DIETER, (Inc.)
2nd floor, Union Trust Bldg.
Home Ex. 7117. Sunset Ex. 493.

FOR SALE—
A BARGAIN.
Beautiful 7-room house, close to Main st., built for a home; large living room with mission mantel and beamed ceilings; paneled dining-room, built-in buffet and bookcase, fine fixtures; cobblestone porch across the entire front of house, with cement floors and steps, cobblestone chimney. This house is a beauty and must be seen to be appreciated. North front, lot 86x150, nice garden, all kinds of fruit trees. When Main street is widened this property will be very valuable. Price only $6100.
J. E. LANDEN, with
GEORGE C. PECKHAM & CO.,
202-4-6 Union Trust Bldg.,
Fourth and Spring.
Main 2221.
F5202. 15

FOR SALE—6-ROOM HOUSE. LOT 80x140, on Elwood st., near 14th st., $4200, will take lot or house and lot in exchange, near 30th and Compton ave., this is a snap and we will give you a good trade; we have other bargains for sale and exchange. See us before you buy. GREIDER & BUCKWALTER, 411 Stimson Bldg. Main 5780, A3344. 15

FOR SALE—Houses.

FOR SALE—
ALTHOUSE BROS.,
MEMBERS L. A. REALTY BOARD,
224 LAUGHLIN BLDG.
If you are in the house-buying mood, do not fail to investigate these two superlative values. We have dozens of others on our list just as good. Be sure to consult us.

W. ADAMS HEIGHTS BUNGALOW.
$3500— —$500— —$1500
$3500— —$500— —$1500
$3500— —$500— —$1500
This splendid bungalow located on West Adams Heights contains 7 large rooms. Fine stone front and veranda with cement floor extending entirely across front of house; handsome entrances of art glass; thoroughly and artistically constructed throughout. The ideal living-room is finished with beautifully finished quarter-sawed oak floors, antique oak finished woodwork; highly polished, handsome pedestals with art lights. The cosy den, elevated above living-room one foot, contains built-in seats, bookcase, writing desk and old Dutch fireplace, large windows and antique oak finish. The dining-room, woodwork is artistically finished in antique oak, there is handsome built-in buffet in log cabin design with leaded glass, ceiling beamed, walls paneled, extra large windows. Every room in house contains heating registers. The 3 bedrooms are daintily finished in white and harmoniously tinted walls. The tile buffet kitchen is finished in white and affords plenty of cupboard, shelve and bin room. A most complete home in every respect and one you should see today.

BEAUTIFUL CORNER HOME.
$4950— —$950— —$4950
$4950— —$950— —$4950
$4950— —$950— —$4950
This handsome home is situated on large northwest corner only one block from West Adams car line. An artistic art glass entrance leads into a large reception hall containing built-in bookcase and imposing stairway. There is large living-room, cosy den, pleasant dining-room, convenient kitchen and butler's pantry and commodious rear porch on first floor. Finished in white quarter-sawed oak floors and beamed ceilings. The unusually open dining-room is elegantly finished in dark red tint and contains china closet, built-in buffet, large mantel and window seats. There are 2 toilets, stationary tubs, up-to-date bathroom, fine furnace and upstairs sleeping balcony in this home. The second floor contains 4 cosy bedrooms handsomely finished in ivory and white maple floors. Special linen closet and abundance of clothes closets. For quick selling this extraordinary home is priced at several hundred dollars below its real value.
ALTHOUSE BROS.,
MEMBERS L. A. REALTY BOARD,
224 LAUGHLIN BLDG.
15 MAIN 263, HOME EX. 263.

FOR SALE—
RESIDENCES,
BUNGALOWS AND COTTAGES.
On Easy Payments.
$3000—And only $300 down for a new 5-room modern bungalow near Arlington and 27th; fine home for the money.
$3700—And only $400 down for a new modern bungalow between Washington and W. Adams, containing five large rooms, and a den, hardwood floors, the best of finishing, all built in modern convenience; this is easy.
$4850—And only $850 down for a new, never occupied 6-room and den; this has beautiful mantels and grate, all the modern conveniences. It is near Washington and Arlington.
$6000 for a few days will get one of the most modern homes on Harvard; it has 8 large rooms, and den, and is near Washington. Can give good terms on this.
$3750 for that magnificent new home; it is near Berkeley Square, and there is no finer home in the city, let us show you this home.
I have many others in all parts of the city, and I can surely please you if you want a home. Call and see me.
If not convenient to call at the office just ring for the automobile and we send a salesman to show you the places.
G. W. SKINNER,
Chamber of Commerce.
Home A2753. Main 5961.

FOR SALE—NEW 6-ROOM BUNGALOW.
Nothing in city better built, more complete in arrangement, or more artistically finished.
Built for home, but health of owner necessitates a sale and will sacrifice.
6 large rooms, beamed ceilings, artistic tile mantle, open fireplace, very handsome built-in buffet, plate glass windows, hardwood floors, 2 front rooms and dining-room, old mission style, with seats, bookcases and very elaborate mantel, bedrooms, and bath in white enamel, all rooms beautifully tinted, screen porch, stationary tubs; lot 50x125, south front.
Price reduced for immediate sale. No. 1409 W. 25th near Adams and Vermont, 2 car lines. Open for inspection.
T. W. T. RICHARDS,
Home A2353. Main 5809. 429 Douglas Bldg.

FOR SALE—
VAN NESS AVENUE,
$4500.
FOR FOUR DAYS ONLY.
5 rooms, strictly modern and up to date; built in the attractive bungalow style (by day labor) and containing built-in buffet, cases, window seats beamed ceilings; paneled dining-room, etc., etc., elegant fixtures, oak floors 2 beautiful stone mantels; east front balcony with an expansive view. Lot 50x161. Car service unsurpassed. Call today and see this property.
ROBERT MITCHELL CO.,
509-516 Collins Bldg. 313 West Third st.
15

FOR SALE—
BUNGALOWS. BUNGALOWS.
$4800—Terms $1500 cash, balance $50 per month and interest at 7 per cent.
No. 1637 Fourth ave. This a west front, 45x 170, on 100-foot wide street. All large rooms, with very large living-room and den, with built-in bed installed. Large front porch and very large screen porch with laundry tub. Plate glass front windows, hardwood floors throughout except in kitchen. Mission finish with seats, bookcases and buffet built in. Two large brick mantels; brick and cemented cellar. Cement walks with lawn and fence complete. Cabinet kitchen. Extra large bath tub, brass hardware and elegant electric fixtures. Hollywood water. 2 years at 7 per cent.
ALBERT V. LONG CO., Owner,
240 Byrne Bldg., Los Angeles, Cal.
'Phone Home A3301. 16

FOR SALE—$6500. 11-ROOM HOUSE. Westlake district. Has every modern convenience. Hardwood floors, gas, sewer, electricity, etc. Has never been offered for less than $10,000.
$3100—5-room bungalow, Bellevue ave. New, modern and convenient. Gas, electricity, sewer, water heater, close in, everything to constitute a bargain; including easy terms.
$6500—8-room modern house, W. 22nd st., an ideal home near Berkeley Square, high ground, hardwood floors, furnace, lawn and shrubbery. If you are looking for a home it will pay you to see these.
AMBROSE COMPTON,
WITH
FOX & WILSON,
402-4 Pay Bldg., cor. Third and Hill streets.

FOR SALE—
WEST ADAMS DISTRICT.
$3850—SIX ROOMS—$350 CASH.
Modern bungalow of six large rooms and hall, beautifully situated in the best bungalow district of the southwest. Oak floors, beamed ceilings, paneled dining-room, built-in bookcases and buffet, wrought iron electric fixtures, exceptionally fine finish throughout. Lot 50x140, terraced four feet above sidewalk. We have no better bungalow for $4500. Can deliver this one for $3850, only $350 cash, balance $30 monthly, which includes interest.
"IT PAYS TO SEE US."
EDWARDS & WINTERS COMPANY,
229 S. Hill st. Main 2207. Home Ex. 787.
16

FOR SALE—BUNGALOWS.
$3250—Terms $2250 cash, balance $50 per month and interest at 7 per cent.
No. 1637 Fourth ave. East front lot, 50x 170, on 100-foot wide street. All large rooms, with very large living-room and den, with built-in bed installed. Large front porch and very large screen porch with laundry tub. Plate glass front windows, hardwood floors throughout except in kitchen. Mission finish with seats, bookcases and buffet built in. Two large brick mantels; brick and cemented cellar. Cement walks with lawn and fence complete. Cabinet kitchen. Extra large bath tub, brass hardware and elegant electric fixtures. Hollywood water. 2 years at 7 per cent.
ALBERT V. LONG CO., Owner,
240 Byrne Bldg., Los Angeles, Cal.
'Phone Home A3301. 16

FOR SALE—POSITIVE BARGAIN; 6-ROOM modern house, gas, electricity, hot and cold water, lawn, street work done, 2824 E. Fourth, Boyle Heights; two car lines; $3475, $1075 cash, balance 2 years. OWNER, 'Phone West 740, during day. 15

FOR SALE—Houses.

FOR SALE—
WESTLAKE HOME.
A BARGAIN—MUST BE SOLD.
Modern 11-room house on Alvarado st., swellest section, surrounded by homes worth $18,000 to $25,000; 5 bedrooms and 3 baths on second floor; fine large billiardroom and servant's room on third floor, polished oak floors, beamed ceilings, dark finish, cellar and furnace, 1 block from 2 car lines; the owner bought this house brand new 2 years ago and paid $10,500; you know how property has increased in value since then; in order to make a quick sale will let it go for what it cost; only $2000 cash required; act now.
F. A. RUDROW, with
HERON & DE LA VERGNE,
Main 2239, A6262. 300 Grant Bldg.
15

FOR SALE—
ONLY $2800. ONLY $2800.
$300 CASH AND $25 PER MONTH.
NEW MODERN up to date SEVEN-ROOM cottage. Large front porch, screen porch, porcelain bath, toilet, basin, electric lights, fireplace, mantel, bookcase, buffet, china closet, cabinet kitchen, burnt-wood finish, tinted walls, on the most beautiful street on south side, CLOSE IN, street work all done.
LOS ANGELES INVESTMENT CO.,
337 South Hill st.
MAIN 2248. A8118.

FOR SALE — BEAUTIFUL NEW 7-ROOM bungalow, east front, finest West Adams section unusually large rooms, unique in finish and design; massive stone fireplace with mantel and built-in clock, large den, heavy beamed ceilings, quarter-sawed oak floors, panneled walls, buffet across end of dining-room, bookcases, seats, solid brass fixtures, beautiful weathered oak finish throughout buffet kitchen, laundry tubs, 3 bedrooms, hall connecting all rooms and bath, all finished white enamel, piped throughout for furnace, large 50 ft. lot. Let us show you a beautiful home. Price $5000; $1500 cash. PITTSBURG REAL ESTATE CO., 311-15 Laughlin Bldg. 15

FOR SALE—
ON KINNEY HEIGHTS.
One 6-room bungalow, all modern; built-in buffet and bookcases; cellar and furnace; a bargain.
One 7-room bungalow; same.
One 8-room, 2-story; fine. These lots are 50 x150 to alley.
ON UNION AVE.
One 10-room modern house on Union ave, near Washington st.; a fine home; 2 baths, 2 toilets, cellar, furnace and a large lot. This is the best bargain ever.
W. H. DE FOREST.
15 1920 Union avenue.

FOR SALE—
ONLY $1900. ONLY $1900.
$300 CASH, $25 PER MONTH.
Buys a NEW MODERN 5-ROOM cottage. CLOSE IN, on one of the prettiest streets in city; best porcelain bath, toilet, electric light, pantry, kitchen and closets, cement walks, lot fenced, building restrictions, etc.
LOS ANGELES INVESTMENT CO.,
337 S. Hill st.
MAIN 2248. A8118.

FOR SALE—
AT A SACRIFICE.
Owing to the death of the owner and the necessity for the immediate closing of the estate, we offer for sale 257 E. 23d st., 4-room modern cottage, completely furnished with furniture only a few months old. Lot 40x 138.4 Fine lawn, fruit trees and garden. Price $2750. This is $500 less than adjoining property.
THE EMERSON REALTY COMPANY,
301-302 Delta Bldg.
Home F1149. Main 460.

FOR SALE—
New and artistic bungalows of 4, 5 and 6 rooms, bath, lavatory, toilet, kitchen sink, hot-water boiler, large living-room, fireplace, just off Sunset blvd., in West Edendale; oiled streets, city water, 5c fare, within the city limits, and only 2½ miles from the Courthouse; $1400 to $2000; $50 to $300 cash; $20 to $25 per month; an exceptional opportunity to own your own home.
SMITH & DIETER (INC.,)
Second floor, Union Trust Bldg.
Home Ex. 7117. Sunset Ex. 493.

FOR SALE—$600 UNDERPRICED.
$2100—A new, modern six-room bungalow 28x48, besides a large front porch. All complete with elegant lighting fixtures. Cut stone mantel, tiled china closet, oak floors, 2½ inch thick, not the thin stuff usually used. Fifty-foot east front lot, worth $1500, on the street. Location near Moneta, north of Vernon. If you are looking for a snap let me show you this.
STOCKWELL REALTY CO.,
616 Bumiller Bldg., 439 S. Broadway.
Home F6646. Main 6124.
15

FOR SALE—
New and artistic bungalows of 4, 5 and 6 rooms, bath, lavatory, toilet, kitchen sink, hot-water boiler, large living-room, fireplace, just off Sunset blvd., in West Edendale; oiled streets, city water, 5c fare, within the city limits, and only 2½ miles from the Courthouse; $1400 to $2000; $50 to $300 cash; $20 to $25 per month; an exceptional opportunity to own your own home.
SMITH & DIETER (INC.,)
Second floor, Union Trust Bldg.
Home Ex. 7117. Sunset Ex. 493.

FOR SALE—BY OWNER, NEW 5-ROOM house, completely furnished in every way; all ready to move into east front; house sets up high from the street; nice elevation and pleasant surroundings; lawn and fruit trees being put in; garden planted; porch extending full width of house, will rent furnished for $40 per month; a good investment as well as a good home. Will sell at a bargain as I need money. PHONE 59088.

FOR SALE — MODERN 7-ROOM HOUSE. $5500; new, comprising living-room, dining-room, reception hall and kitchen on second floor. Four bedrooms and bath on second floor. Fine furnace and solar heater. Modern Improvements. Lot 100x150, located in South Hollywood, 2 blocks from car line. Mortgage of $2250 at 7 per cent., running for 5 years. Owner will accept $1000 cash, balance of $2250 at $30 per month. Inquire Rental Department. MACKIE-FREDERICKS CO. 16

FOR SALE—
New 7-room house, southwest, arranged for furnace and all modern conveniences are installed, easy terms, large lot, east front. $4000.
New 6-room bungalow, fine location, easy terms.
$12,500—10-room house, Westlake section, oak finish and everything first-class.
L. L. BOWEN. 502-5 Pay Bldg. 15

FOR SALE—
$300 CASH.
BALANCE MONTHLY.
MODERN DOUBLE BUNGALOW.
NEAR 43RD AND FIGUEROA.
PRICE $2950.
Will rent for $30, or rent one side and live in other.
E. R. HARRIS,
Home A5639. 401 Mer. Trust Bldg.
Main 4327. 17

FOR SALE—A SNAP, ON SOUTH UNION, $3x140 improved with a 7-room house. This is in the growing Westlake district. Can be had for $5000 if taken at once.
A 9-room modern house on Kenwood ave., near Adams. Lot 50x132. Can be had for $6000.
OSCAR B. SMITH,
213 O. T. Johnson Bldg. 15

Beautiful six-room bungalow, beam ceiling, fireplace; library, china closet, and mantel built in; 3 bedrooms in white enamel and grain; all nicely arranged, in a nice location, southwestern part of the city; will sell with or without furniture. A sacrifice; must be sold this week.
LUNDEEN & BOWEN,
702 S. Spring.
'Phone F7443. 15

FOR SALE — MUST BE SOLD, GOING back East, 6-room modern cottage, near Moneta, $2450.
6-room modern bungalow, oak floors, gas, electricity, $2450; $400 cash, balance like rent. A. O. KENT, Moneta ave., near Marshall.
F6956. 16

FOR SALE—Houses.

FOR SALE—
FINE SMALL
INVESTMENT,
$1600.
AT 14 1-4 PER CENT., SOUNDS GOOD, DOESN'T IT? CORNER LOT 50x150, CONTAINS 2 CALIFORNIA HOUSES, RENTED FOR $19 PER MONTH, $228 PER YEAR. AS A PERMANENT SMALL INVESTMENT THIS CANNOT BE BEATEN; HOUSES ARE IN GOOD REPAIR, FENCES, SHED, ETC., CONVENIENT TO CARS; CLOSE IN.
R. E. IBBETSON & CO., DEPT. W.
210 L. A. TRUST, 2ND AND SPRING STS.
MAIN 1580, A2410. 17

FOR SALE—
$4200. ONLY $4200.
EASY TERMS.
EAST FRONT, IN WEST ADAMS DISTRICT. Only one block from car line; two-story, eight rooms; large reception hall; double parlors, dining-room, kitchen and one bedroom downstairs; three large chambers, bath and large hall upstairs; beautiful lot, 50x135, four feet above grade. This property could not be duplicated under $5000.
PRICE ONLY $4200. $1000 DOWN, BALANCE TO SUIT.
H. W. MARSHALL & CO.,
245 Pacific Electric Bldg. Main 6301, F7564.
15

FOR SALE—
$3300—LOOK AT THIS—$3300
ONLY $500 CASH, $25 PER MONTH.
That beautiful house at 72 E. 21st st., close to San Pedro, the wide paved street; you can't buy another house in that neighborhood on such easy terms.
NOT A CHEAP HOUSE.
THE HANDSOMEST HOUSE FOR $4200.
We will guarantee you can't find in town such another house for the price. It certainly is a beauty. Then your lot is 125 FEET ACROSS THE FRONT.
Best part of southwest, close to 2 car lines.
ACME REALTY CO.,
427 Grosse Bldg., 6th and Spring sts.
15

FOR SALE—
SOUTHWEST.
$7250, $500 CASH, $25, INCLUDING INTEREST.
JUST WEST OF WESTERN; 8-ROOM MODERN BUNGALOW, BOOKCASES, BUFFET, GRATE, POLISHED FLOORS, ELECTRIC FIXTURES, HOT AND COLD WATER. BEST REASONS FOR SACRIFICING.
R. E. IBBETSON & CO., DEPT. W.,
210 L. A. TRUST BLDG.
A2410, MAIN 1580. 15

FOR SALE—
WEST ADAMS DISTRICT.
$500 DOWN.
$4000.
Thoroughly modern 6-room cottage in the growing southwest; W. Adams district; hardwood floors, beamed ceilings, paneled walls; built-in buffet and bookcases; den with seats; lot 50x140, and 4 feet above grade; terraced lawn; this is $500 under price, but on account of owner going away will sacrifice for $4000, $500 cash, balance $30 a month.
H. W. MARSHALL & CO.,
245 Pacific Electric Bldg. Main 6301; F7564.
15

FOR SALE—
EXTRAORDINARY OPPORTUNITY.
ONLY $350 DOWN, BALANCE MONTHLY.
Six-room modern bungalow, W. Adams district.
PRICE $3850.
Beamed ceilings, hardwood floors, built-in buffet and bookcases, cosy den; lot 50x150. In every respect a home worth $4500.
H. W. MARSHALL & CO.,
245 Pacific Electric Bldg. Main 6301, F7564.
15

FOR SALE—
—DON'T HESITATE—
Any longer about getting that home. Why should you, when we offer to built you one on monthly payments as easy as rent? We will draw you plans from your individual ideas, or show you some of our own.
To those who wish to build for cash. We handle nothing but No. 1 material and labor and are in a position to thoroughly satisfy you in every particular.
E. S. WILLIAMSON & CO.,
15 102 Grant bldg.

FOR SALE—
New and artistic bungalows of 4, 5 and 6 rooms, bath, lavatory, toilet, kitchen sink, hot-water boiler, large living-room, fireplace, just off Sunset blvd., in West Edendale; oiled streets, city water, 5c fare; within the city limits, and only 2½ miles from the Courthouse; $1400 to $2000; $50 to $300 cash; $20 to $25 per month; an exceptional opportunity to own your own home.
SMITH & DIETER (INC.,)
Second floor, Union Trust Bldg.
Home Ex. 7117, Sunset Ex. 493. 15

FOR SALE—
WESTLAKE—WESTLAKE.
WESTLAKE—WESTLAKE.
CASH—$1800—CASH.
BARGAIN.
$6500—LARGE 10-ROOM HOUSE IN THE SELECT WESTLAKE DISTRICT OVERLOOKING THE PARK; STRICTLY MODERN; LAWN, FURNACE, INVESTIGATE.
W. H. OBEAR, 409 JOHNSON BLDG.
J. T. KELLY, MGR. HOUSE DEPT.
A6396. MAIN 1200. 15

FOR SALE—
$250 CASH.
Balance like rent.
5-room modern cottage, new.
Southwest, 2 car lines.
Lot 50x142 feet.
Street work all done.
Price $2100.
ROBERT MITCHELL CO., Sole Agents,
14 509-516 Collins Bldg., 313 W. Third st.

FOR SALE—
A BEAUTIFUL HOME.
6 rooms, modern, hardwood floors in three rooms, beamed ceilings, built-in seats, bookcases, buffet, den, fine lot, 50x142, with about 4-foot terrace, W. Adams section; if you are looking for a pretty home you must see this; easy terms.
W. O. LUSK, with
PATTERSON-RICHARDSON CO.,
A2430, MAIN 1580. 415 Union Trust Bldg. 15

FOR SALE—
WEST ADAMS DISTRICT.
$500 DOWN.
$4000.
Thoroughly modern 6-room cottage in the growing southwest; W. Adams district; hardwood floors, beamed ceilings, paneled walls; built-in buffet and bookcases; den with seats; lot 50x140, and 4 feet above grade; terraced lawn; this is $500 under price, but on account of owner going away will sacrifice for $4000, $500 cash, balance $30 a month.
H. W. MARSHALL & CO.,
245 Pacific Electric Bldg. Main 6301; F7564.
15

FOR SALE—
A SPLENDID BARGAIN.
$2900, $500 down, balance $25 per month and interest, beautiful 7-room modern bungalow, W. 21st st., hardwood floors, beamed ceilings, built-in seats, bookcases; den with seats; large stone mantel, stationary laundry tubs, cabinet kitchen; lot 46x150 to alley.
W. O. LUSK, with
PATTERSON-RICHARDSON CO.,
F4287, Main 2060. 415 Union Trust Bldg. 15

FOR SALE — AT A BARGAIN, BY BUILDER and owner, just completed; 6 large electric lighted rooms, strictly modern thoughout; fine mission fixtures; buffet, mantel, cement porch; lot 46x125; barn; 5th st. street work in; 2 blocks from car line. Take Vermont ave., walk west to Dewey ave., the Key next door. This is a desirable place and worth more money, but I will sell for $3500 on terms. See this place and come and see me about it. H. W. WILSON, 1107 Anaheim st. Phone H2838.

FOR SALE—
$2600—
CASH—$1250—CASH.
NEW, MODERN, 6-ROOM COTTAGE.
WEST 55TH ST.
SEE OWNER.
M. D. FRASER,
210 AMERICAN NAT'L BANK BLDG.
SECOND AND BROADWAY.
'PHONE A6690. 16

FOR SALE — A MODERN EIGHT-ROOM house, located near Washington st. and Hobart blvd. Large lot, automobile shed, furnace, hardwood floors, gas, electricity, in fact everything. Price right, terms reasonable.
HACK & PEIPERS,
202 I. W. Hellman Bldg.,
Main and Fourth sts.

FOR SALE—HOUSES.
I WILL C. PRATHER.
East front 6-room cottage, hardwood floors, completely modern, beautiful neighborhood, full large lot, beautiful trees and shrubbery, in a select section of the southwest; price $5500, terms if desired; this is an ideal home.
WILL C. PRATHER & CO.,
418-20 Grant Bldg.

FOR SALE—
$4500—W. 22ND ST. NEAR WASHINGTON ST. New and strictly modern 6-room bungalow, splendidly arranged, artistic fixtures, lawn; lot 50x125; $500 cash, balance $25 per month.
W. H. OBEAR, 406-9-10 Johnson Bldg.
J. T. Kelly, Mgr. House Dept.
A6396. Main 1200. 15

FOR SALE—HOUSES.
I WILL C. PRATHER.
Bungalow 6 rooms, modern in every detail, beautiful grounds, elegant large barn that cost $500, plenty of room for chickens; restricted and select street; magnificently furnished; will sell furnished or unfurnished, $6000; unfurnished less. Sole agents.
WILL C. PRATHER & CO.,
15 418-20 Grant Bldg.

FOR SALE—NEW MODERN 1½-STORY house in West Park Tract, 7 rooms, reception hall, bath, 2 toilets, fireplace, buffet, bookcase, large closets, laundry in screen porch, polished floors; lot 50x125. A fine location, sewers, lawn, abundance of flowers and trees. Price $4300; 1-2 cash. See owner, 1070 WEST 47TH ST.

FOR SALE—ON EASY TERMS—SNAPS—
$50 W. 42nd st., 6 rooms—$3000; $300 down, $25 per month and interest. Lot 40x135. New house. Modern improvements. Would take a good building lot in part payment.
Full commission allowed agents.
Phone F790. WATSON, 328 Trust Bldg. 16

FOR SALE—BOYLE HEIGHTS. 5-ROOM cottage, situated on high ground; minute from car; partly furnished, $1300. 3611 LAN-FRANCO ave. 16

FOR SALE—Houses.

FOR SALE—$3000.
Pay rent to yourself, own your own home. Lovely new cottage. Just finished.
$3000— 3000
A small payment down, and balance same as rent.
Particulars at personal interview only.
Phone 2790. WATSON, 328 Trust Bldg. 16

FOR SALE—$4350; $750 CASH, MUST SELL this week 1½ story house, fine West Adams section, hardwood floors, brick fireplace, buffet, seats, bookcases, 3 fine bedrooms and bath, laundry tubs, two toilets, brick and cement cellar; lot 52x135 to alley. Price is several hundred dollars below value. PITTSBURG REAL ESTATE CO., 311-15 Laughlin Bldg. 15

FOR SALE—GREATEST SNAP EVER OFfered, 8-room house, furnace heated, completely furnished, water, gas and electricity, cement work done, 2-story barn, lot 46x150, covered with choice fruit full bearing; 20 minutes from Courthouse; location 50 feet from terminal of car line, 5c fare. Price $5000, terms. J. H. PURDY, 409 Lankershim Bldg. 15

FOR SALE — AT A BARGAIN, 6-ROOM modern cottage in the southwest, price $4500; cash $2300, balance on time, 7 per cent. interest; also grocery store and lot on Long Beach ave., lot 50x127, price $900, cash $400, balance on time, 6 per cent. interest. See owner, 1 block south of Adams,

FOR SALE—
City Lots and Lands.

FOR SALE—

NO OTHER TRACT
IN ALL THE CITY
OFFERS YOU
THE SAME OPPORTUNITY FOR PROFIT.
THE SAME ADVANTAGE FOR A HOME
AT A PRICE SO LOW AS YOU'LL FIND IT

PECKHAM'S
MONETA
AVENUE
SQUARE

It's southwest; you know what that means; you know that a large profit has always been the reward of those who invested in property at Moneta Avenue Square is right in the pathway of the city's growth to the southwest. Values are rising very rapidly. IMPROVEMENTS ARE NOW IN. They are of high class and of a superior kind—graded and oiled streets, cement curbs and sidewalks, abundance of good water. Lots are now only

$625 AND UP,

Easy terms can be arranged. Moneta avenue car line through corner of tract. Call, any day. Sunday included, for free tickets to tract, or take PECKHAM'S FREE OBSERVATION CAR.

GEORGE C. PECKHAM & CO.,
203-4-5 Union Trust Bldg.
Cor. 4th and Spring.
F5362—Main 3221.

FOR SALE—
CITY PROPERTY
BY
OWNER & PARISH.

DON'T PUT THE STREET, CHEAP-JOB PART OF UNION, RIPE FOR APARTMENTS. OPPOR-TUNITY FOR PROFIT. NOMINAL PRICE. 7TH ST. 18 WITHOUT CROSS-TOWN THOR-OUGHFARE AT WEST 7TH NEAR ALVARADO. THEN SEE US AT ONCE. CHOICE RESIDENCE, FLATS, LOTS. MR. BOYDEN, WITH
ROWE & ARIETT.
325 S. Hill st. 97.

FOR SALE—
A PICK-UP,
ON WHICH YOU MAY SET UP
A
BEAUTIFUL HOME IN THE SELECT-EST DISTRICT. BUY THIS LOT AND BUILD TO SUIT YOURSELF. ONLY $3500, EASY TERMS. OTHER lots FOUND IT $2500. NO AGENTS. CALL UP PHONE HOME PHONES EX.

FOR SALE—DO YOU KNOW THAT you can buy a lot 50x150 on Hoover, the great fine boulevard of Alhambra, 80 feet wide, magnificently improved, cement curbs, 6 feet wide, cement gutters, streets graded, oiled, palms and pepper trees all planted, large orange trees on the lots; easy terms. Go and see this Alhambra car; stop at HIDALGO AVE.

FOR SALE—
Go Out Through the
Great Southwest Part of the City
And See
THE McCARTHY COMPANY'S
FLORENCE HEIGHTS TRACT.
Call at Main Office, 203 N. Broadway, or
Phone for Free Tickets.
Phones 8737, Main 1302.

FOR SALE—
If you interested in high-grade lots at prices and easy terms in growing location,
THE McCARTHY COMPANY'S
FLORENCE HEIGHTS TRACT.
Get tickets at Main Office, 203 N. Broadway, or phone 8737, Main 1302.

FOR SALE—
One lot, 50x140, with well, pump and tank complete; $250; cash $200, balance easy. 1216 Pico st.; cash $250, balance easy. PRINCIPAL INVESTMENT CO., 205 Home Tel. A2342.

FOR SALE—
The most east-front lot on FIFTH AVE. in Arlington Heights, near Pico st. The extension of the Pico car line now building.
ONLY $1500.
PATTERSON-RICHARDSON CO.,
415 Union Trust Bldg.

FOR SALE—$650; RESIDENCE LOT, 50 feet deep, on 85-foot Eagle ave., in the finest tract; stop at Eagle ave., in the electric car, higher than from rail for best residence location; agent on the premises, 207 S. Broadway.

FOR SALE—BARGAIN.
Three acres suitable for palatial residence or fine subdivision fronting 225ft on Pico st., just west of Figueroa, in Los Angeles city. OWNER, 8 Bullock Block. Phone Main 2177.

FOR SALE—
Fine market price; lot on Olive st., near 7th. M. D. FRASER, 239 American National Bank Bldg., Second and Broadway.

FOR SALE—HAVE PURCHASED 6 fine southwest lots cheap; will sell them for $900 below adjoining values; easy terms; can show you; will positively make you money. B. SCHURGER, 503 Grant Bldg. Phone Main 3772.

FOR SALE—THREE LOTS, 50x180 EACH, on fronting on Vermont, Temple or Rockwood; a chance for speculation. $1350 for the three. Owner, 412 DOUGLAS BLDG.

FOR SALE—THREE LOTS, CORNER on 23d blvd. and Temple st.; fine for residence or flats. $1500, a great bargain. OWNER & LANGLEY, 325 W. Fourth st.

FOR SALE—FINE CORNER, 50x132 FT., corner 28th and Trinity, $700 for quick sale. Owner will sell this week for less than you can buy inside lots. Owner, 1215 Chanslor Bldg. Main 6201; F2364.

FOR SALE — 2 BEAUTIFUL LOTS, 50x150, Gardner Home tract, Eureka Realty Co., $1000 each. EUREKA REALTY CO., 624 Bryson Blk. Phone A1067.

FOR SALE—ELEGANT BUILDING lot, Harvard blvd., second lot north of 23d; an ideal building and must be sold; a snap; Phone OWNER, 3124 W. 23d st.

FOR SALE—EAGLE ROCK, $250; 50-ft. lot, high class improvements, $250; $5 cash, $5 monthly; stop at Eagle ave. car, or call 1215 S. Broadway.

FOR SALE—$500 CASH, FOR LOT IS ABOVE Tract, lots next to it selling at $1000. NELSON MACHINE CO., 1404 San Pedro st.

FOR SALE—FINE LARGE CORNER lot, 100 feet on Pico and 200 feet on Hoover and 20th, good for any kind of business or residence. See Owner, at 60 S. HUNTINGTON ST.

FOR SALE—A SNAP; DON'T MISS THIS; lot 50x132, facing south, on Hoover, between 24th and 25th, for $350; $50 cash, balance easy; or see owner, M. A. ROGERS, 1224 W. 24th st.

FOR SALE — CHEAPEST PROPERTY IN TOWN. Two lots, on corner; first class location; $450 each. JAMES THOMPSON, 1st and Broadway.

FOR SALE — CORNER LOT, 50x150, on Figueroa tract, No. 3, between 23d and 24th sts. See OWNER, 1215 S. Figueroa st. The first of the city lots. Prices are low compared with other parts of the city, and now is the time to get the bargains before the tract is improved. I have some good bargains in this tract. F. A. HUTCHINSON, Room 207.

FOR SALE—LOT 50x150, ON 23D ST., between Hoover and Figueroa. Address E. D. BURGE, McKINLEY BLDG.

FOR SALE—SPECIAL INDUCEMENTS in lots on Olive st. and Grand ave. Owner, who will buy lot on Olive st. and build to suit purchaser, can make terms to suit. Address E, box 139, TIMES OFFICE.

FOR SALE—FINE LEVEL LOT, ON SOUTH Hoover, near 23d st. SPRING ST. NEAR 6TH, 64 S. SPRING ST. NEAR 6TH.

FOR SALE—FINE LOT, 66TH ST. NEAR Hooper ave.; must sell owing to sickness. 3 blocks from car; $300. TIMES OFFICE.

FOR SALE—LOT IN MONETA AVE. ADDITION; easy terms; just bought. OWNER, 1215 S. Figueroa st.

FOR SALE—LOT 50x142, 27TH ST. NEAR Hoover; will divide. See ALEX. WEIR, 1215 S. Figueroa st.

FOR SALE—LOT 50x140, WORTH $1200; will take $1000. Address A, box 2220, TIMES OFFICE.

FOR SALE—
Lot suitable for flats, 50x150; dealer alley; 1215 City Hall; a sure bargain. 254 S. Bryson. Broadway

FOR SALE—ATTENTION.
Lot 50x150, on Hoover, between 23d and 24th sts.; price $700; $50 cash, balance easy; or will exchange for 2 or 3-room cottage in city; balance cash. LUNDEEN & BOWEN, 702 S. Spring. 16

FOR SALE—

Classified Liners.

REAL ESTATE—
Unclassified.

FOR SALE—WANTED MEN TO TAKE UP free homesteads in northwest territory, millions of acres of good farm land, good timber, some mineral and oil land; good climate and good water and lots of game. For full description and information call from 9 to 12 a.m. at room 21, THE DRESDEN, 224 S. Main st. 21

FOR SALE—
Miscellaneous.

FOR SALE — THE LITTLE SNUFF BOX that has so long been wanted for man, woman and child, has been discovered; you run no risk in using the M. L. Wethern's pleasant catarrh cure; money refunded if not cured or greatly relieved of this horrible disease; send 25c in silver for a package. M. L. WETHERN, Champlin, Minn. Box 52. 18

FOR SALE — 50-ROOM APARTMENT-HOUSE, READY BY JUNE; WEST OF FIGUEROA; CLOSE IN; RENT $3 PER ROOM PER MONTH, WITH 5 YEARS' LEASE; LARGE KITCHENS AND CLOSETS; STEAM HEAT; RUNNING WATER; PRIVATE BATHS; NO AGENTS NEED APPLY. ADDRESS P, BOX 41, TIMES OFFICE. 16

FOR SALE—
One 5-h.p. Lamb's engine.
One combination saw table.
One ¼-inch jointer.
One post-boring machine.
One band saw.
16 2320 S. MAIN.

FOR SALE—ONE 18-FOOT SODA FOUNTAIN, L counter, marble base, marble top, brass foot rail, marble and metal back, 2-outlet, 24-syrup, in first-class condition. Also 1 Hacker carburetor and a full lot of supplies. A $2500 outfit for $1300, if taken at once. WALTER HEMPEL, 232 Germain Bldg.

FOR SALE—SODA FOUNTAIN, SELF-CARBONATOR; ten syrup drawers, miscellaneous lot of extracts; outfit is worth $400 to $450 besides the extracts, which are worth $50 to $75. The first man with $150 gets it. MUSSER & BROWN, Grocers, 2264 E. Ninth, corner Santa Fe avenue. Phone Main 9666.

FOR SALE—PIANO; IF YOU ARE INTERested in securing a high-grade almost new piano at an astonishingly low price it will pay you to see me; on account of changed circumstances I must sell my instrument at once. Call at GROVELAND OFFICE, Pacific Block, Huntington Park. 19

FOR SALE—PIANOS.
WHY RENT A PIANO WHEN YOU CAN BUY an elegant square for $5 down and payments of $3 each per week? We have real bargains in square pianos. See them. GEO. J. BIRKEL CO., 346-7 South Spring st. 19

FOR SALE — REMEMBER US WHEN YOU want screen doors and windows. We have a large stock at both yards, all kinds and sizes; our prices will suit you; special prices on some patterns to close out. BUILDERS' SUPPLY CO., 720 San Fernando st., 2645 Andrew st. 21

FOR SALE — ON EASY PAYMENTS, BAR fixtures, new and second hand billiard and pool tables, and bowling supplies. We have in charge pieces. THE BRUNSWICK-BALKE-COLLENDER CO., 321 E. 3rd st., L. A., Cal.

FOR SALE—SHRINER PENDANT, ANtique, with jewels; the only in the States; fine for ladies; old laces, silverware and other fine articles for sale cheap at 649 W. WASHINGTON, near Figueroa st. 18

FOR SALE—PIANO; $25 WILL BUY MY interest of $150 in a beautiful colonial mahogany piano; I make this sacrifice rather than lose $25; must see first respective buyer at once. Call or address 1905 HARVARD BLVD. 19

FOR SALE — LUMBER, CHEAP; 1x12 boards, used a few days, for sents, at $24 per thousand; also 2x4, 2x6, etc.; must be sold by Wednesday. Corner of SIXTH AND MAIN STS. 15

FOR SALE—GASOLINE LAUNCH, 24 FT., 12-H.P. Union engine. Will exchange for clear real estate. Long Beach or L. A. preferred. Address E, box 79, TIMES OFFICE. 19

FOR SALE — SEND $1 AND WE WILL mail you a positive cure for falling hair of bald head restored; a new discovery. SMITH MFG. CO., 1827 Berendo st., Los Angeles. 15

FOR SALE—BEAUTIFUL FINISHED OAK piano; has not had a week's use, cost $400, will sell $185. Come quick if you want a bargain. 1224 S. HOPE. 15

FOR SALE—GOOD 2-SEATED CANOPY TOP surrey, good strong rig, cheap. 1416½ phone Glendale 962. Address BOX 5, Casa Verdugo, Cal. 15

FOR SALE—50 HALF BARRELS, SOLID oak, good as new, 25c each to anyone taking entire lot. Apply to J. BAUM, Times Office.

FOR SALE — LARGE ASSORTMENT OF new and second-hand goods; lowest prices. JAMES COLGAN & CO., 712-718 S. Spring st.

FOR SALE—2 6-FOOT SHOW CASES WITH stand; good as new. CHICAGO SALES CO., 562 Groome Bldg. Home 57414. 17

FOR SALE — 155 ACRES OF BARLEY, standing in field. Call on or phone P. E. CARDER, Lawndale. Phone 153 16

FOR SALE — PLANS OF 2 AND 6-ROOM houses, cheap. DOLPH T. MITCHELL, 430 Citizens National Bank Bldg. 16

FOR SALE—50 TONS OF OATS AND BARley, mixed, baled. Inquire L. J. GRAHAM, 1344½ N. Spring, room 3. 15

FOR SALE—FINE POSTOFFICE FIXTURES for country postoffice. RYDER REALTY CO., 224 Mercantile Place. 16

FOR SALE—INCUBATOR, 200 EGGS AND brooder, hot water, almost new, cheap. 2138½ W. 14TH ST. 16

FOR SALE—RELIABLE GAS RANGE, IN good order, suitable for small family. Call 2151½ S. GRAND AVE. 15

FOR SALE—FINE GAS RANGE, COST $25; will take $15; good as new. 1725 BERENDO ST. 15

FOR SALE—A LARGE CAMPING WAGON, double harness, both in good condition, and will sell cheap. Call 2822 DOWNEY AVE. 15

FOR SALE—SECOND-HAND SODA FOUNtain, used a few weeks as temporary fountain; cheap. 132 E. FOURTH. Phone 10807. 17

FOR SALE — OR TRADE, CARPENTER shop, with machinery, on Main st. Address C, box 92, TIMES OFFICE. 15

FOR SALE — OAK PARTITION, GLASS top; suitable for private office; will sacrifice. MORRISON CO., 119, S. Spring st. 15

FOR SALE—50 HALF BARRELS, SOLID oak, good as new, 25c each to anyone taking entire lot. Apply to J. BAUM, Times Office.

FOR SALE—SEVERAL SECOND HAND windmills, tanks, engines, cheap. DEMMITT, 139 n. Main. 15

FOR SALE—SAFES, FIRE AND BURGLAR proof, new and second hand. ANDERSON, 212 N. Main.

FOR SALE—FOR $8, GAS RANGE, FINE condition, if taken at once. Inquire 1962 W. 20TH. 15

FOR SALE — A FOLDING BED CHEAP, must sell. Call before 10 a.m., 1520 CENTRAL AVE. 15

FOR SALE—OR TRADE, A 1906 MODEL 6-draw cash register. Phone MAIN 2182, A7646. 19

FOR SALE—LOT OF GENUINE GOVERNment military saddles, $1.50. 136 S. MAIN ST.

FOR SALE—FIREPROOF SAFE; A BARgain. Call at 1409 E. SECOND ST.

FOR SALE — STUDEBAKER TOP WAGON, 1907. W. WOODWORTH, Phone 10670. 15

FOR SALE — $12.50, GENUINE NAVAL rug for $7.50. 1151 NORMANDIE AVE. 16

FOR SALE—
Furniture.

FOR SALE—
DESKS FOR LESS.
DESKS FOR LESS.
Office furniture is our specialty; don't buy before seeing our stock. L. A. DESK EXCHANGE, 346 N. Broadway, opposite The Times.

FOR SALE—
DESKS. DESKS. DESKS.
DESKS. DESKS. DESKS.
RENTED AND EXCHANGED.
DESKS—BOUGHT OR SOLD—DESKS.
SKEELS, 307 S. Main st. L. C. SKEELS.

FOR SALE—AT AUCTION, SOLID MAHOGany bedstead and dresser, cost $250, will be sold regardless of cost; also 100 yards Brussels carpet, brass bedsteads, hair and box mattresses, Friday, May 17, 2 p.m. LOS ANGELES AUCTION HOUSE, 634 S. Main st., W. T. Moxley, Auctioneer. 16

FOR SALE—FINE, COMPLETE OFFICE equipment, desks, chairs, rugs, etc.; lease 1st large, light offices, centrally located. Go if desired. All at a bargain. See McKINLEY INVESTMENT CO., 205 Mason Bldg., Fourth and Broadway.

FOR SALE—NEW QUARTERED-OAK EXtension table and folding bed, feather bed lounge, cots, pictures, other furniture, hair price. 452 W. 32ND ST. 15

FOR SALE—$250; FURNITURE 7 ROOMS; house for rent; all outside rooms; good income; close in. 246 S. FLOWER, near Third. Phone A6366. 15

FOR SALE—FURNITURE AND LEASE OF a 4-room cottage, near 4th and Grand; price $35, rent $15 per month. Phone HOME 3641. 16

FOR SALE — FURNITURE OF 4 ROOMS, for $90 if taken this week. 229 N. GRAND AVE. 20

FOR SALE—MATTRESSES AND COUCHES. Our own make; bargains in wardrobe-couches; also iron beds. 709 W. SEVENTH ST.

FOR SALE — LARGE ASSORTMENT OF new and second-hand goods; lowest prices. JAMES COLGAN & CO., 712-718 S. Spring st.

FOR SALE — FURNITURE, FURNISHINGS, new stock, lowest cash prices. WHITE & AUCHMOODY, 123 and 127 E. Sixth.

FOR SALE—NEW PRINCESS DRESSER and chair, birdseye maple full mirror, 214 E. 27TH. 15

FOR SALE—FURNITURE WITH LEASE used 4 months. Call at 1401 WRIGHT, 16

FOR SALE—
Furniture.

FOR SALE—GREAT SACRIFICE SALE. 20 per cent. discount on furniture. 10 per cent. discount on carpets. Overell's mammoth stock at a sacrifice. Straight discounts on entire stock. See values below.

90 cane chair, less 20 per cent.		$ .56
$1.75 arm rocker, less 20 per cent.		1.40
$2.00 gas plate, less 20 per cent.		1.60
$4.85 garden hose, 50 feet, less 20 per cent.		3.35
$3.50 gasoline stove, less 20 per cent.		2.80
$2.75 go-cart, less 20 per cent.		2.20
$4.50 ladies desk, less 20 per cent.		3.60
$5.50 extension table, less 20 per cent.		4.40
$5.50 dinner set, 50 pieces, less 20 per cent.		4.40
$8.25 refrigerator, less 20 per cent.		6.60
$5.50 washing machine, less 20 per cent.		4.40
$7.50 Morris chair, less 20 per cent.		6.00
$9.75 oak chiffonier, less 20 per cent.		7.80
$20.50 oak dresser, less 20 per cent.		16.40
$9.50 cook stove, less 20 per cent.		7.60
$16.50 parlor suits, 3 pieces, less 20 per cent.		13.20
$22.50, bedroom suite, less 20 per cent.		18.00
$1.80, 9x12 rug, less 20 per cent.		1.44
$13.50, oriental rug, 9x12, less 10 per cent.		12.15
$32.50 Axminster rug, less 20 per cent.		26.25

J. M. OVERELL, 736-2-4-6-8 S. Main.

FOR SALE—
NEW—NEW—NEW—NEW—NEW
2ND-HAND—2ND-HAND—2ND-HAND
Dressers, oak, maple, etc., $5 to $25.
Chiffoniers, oak, maple, mahogany, $4 to $30.
Iron beds, ¾ and full size, all kinds, $2 to $15.
Springs and mattresses, clean and nice, 85c to $4.85.
Quilts and pillows, new and nice, 25c to 75c.
Steel couch, diamond weave, $4.50.
Davenports, settees, lounges and divans, $1 to $50.

STOVES AND STOVES.
Good Jewel gas range, $22.50; now $11.25
Good Quick Meal gas range $24; now $12.50.
Nice gas range, water coil connected, $24.75.
We clean, inspect, repair and connect all our gas ranges and guarantee them in good order.
Steel range with water coil connected, $21.75
Good cook stoves, $5 or $6, $4.25 to $5.
French ranges, gasoline stoves, hot plates, restaurant ranges, gasoline ranges, water heaters.

DESKS—DESKS—DESKS
SKEELS BROS., 307 S. Main.
Home F7018, Broadway 4484.

FOR SALE—GAS RANGES, FOLDING BEDS, rugs and furniture, cheap. 127 S. Grand ave.

BUSINESS CHANCES—
Miscellaneous.

FOR SALE—BEST PAYING RESTAURANT, Venice, Cal.; can clear $4000 to $5000 this season (lease); worth $20000; will sacrifice $12000; going East at once. No agents. Owner, Address C. C., VENICE, Cal. 17

FURNITURE AND BEDDING BUSINESS, WITH OLD-established trade; long lease, low rent. If you have $4000 cash, mean business and want something good of this kind, address OWNER, C, box 105, TIMES OFFICE. 18

FOR SALE—PAINT STORE—
Good location; old established business; small capital will handle it; chance to get into a good-paying business. Address C. H. BALLES, 451 Cisco st. 19

AT SEARCHLIGHT, NEVADA.
For sale—Furnishing goods business. Best location; 7 years' lease; excellent opportunity; reason, health. Address P.O. BOX 21, Searchlight. 15

COUNTRY NEWSPAPER, SANTA CLARA Valley, $1500. Includes building, good plant, 19 volume, 19 quires, rapidly growing community. Address R. C. NICHOLS, Mountain View, Cal. 20

ESTABLISHED SODA WATER WORKS will sell half interest at reasonable price and terms; investigation given to party who means business; no agents. Address A, box 132, TIMES OFFICE. 15

FOR SALE—CORNER GROCERY, STOCK invoices about $2500, fixtures, horse and wagon; doing $50 to $150 per day, all cash; rent including 2 living-rooms, $25. Phone WEST 4223. 17

FOR SALE—SHOE STORE IN THE BEST town in Arizona. Well established business. Will sell at a bargain. For full particulars, inquire 406 COLLINS BLDG., 212 W. Third st.

FOR SALE — FIRST-CLASS LADIES' TAILor shop; fine location; for dressmaking and ladies' tailoring; doing good business. Owner going East. Address 2805½ E. COLORADO, Pasadena. 15

FOR SALE—PHOTOGRAPH GALLERY IN one of the best towns in Southern California, three thousand negatives last two years; good cause for selling. Address D, box 17, TIMES OFFICE. 19

FOR SALE—BOARDING-HOUSE, 30 ROOMS, well furnished, sitting-room, dining-room and kitchen; all workingmen, shops and railroad men. Address E, box 125, TIMES OFFICE. 17

WANTED—A YOUNG MAN TO TAKE HALF interest in meat market; I want an outside hustler, who is willing to work; experience is not essential. Call 1362 W. WASHINGTON ST. 17

WANTED—TO PURCHASE HARDWARE and furniture or general merchandise business, not over $10,000; city or country. Address B. WAGER, 110 N. Fremont ave., city. 15

WANTED—PARTIES WITH $1000 TO HELP me handle small tract of land close to city limits. We can double our money in few months. Address D, box 44, TIMES OFFICE.

GROCERY STORE, 75 CENTS ON THE dollar; invoice about $1000; clean stock; rent for store and 5 living-rooms, $30; fine corner location; good trade. 202 FAY BLDG. 15

FOR QUICK SALE, $800 BUYS AN INTEREST in prosperous printing office with plenty of work and secures salaried position. F. P. ANDREWS, 702 S. Spring, room 213. 15

A PAYING CASH GROCERY IN A FIRST-class location at Long Beach, Cal.; less than $2000 for stock and fixtures; low rent. Inquire 902 PINE AVE., Long Beach, Cal. 19

FOR SALE—LONG BEACH, ONE OF THE best confectionery and ice cream parlors in city; 7 years' lease; if you want a business see OWNER, booth No. 8. 15

WANTED—PARTY TO START A RESTAUrant, corner 2nd and Figueroa, boarders guaranteed to start with; rent very reasonable. Apply 329 S. FIGUEROA. 17

FOR SALE—BAKERY IN OCEAN PARK a snap, just in time for the busy season; good reason for selling, look into this. Address P.O. box 447, Ocean Park. 17

WANTED—PARTY WITH $100 TO JOIN practical man in purchase of well known lime kiln and 50 acres of lime rock, can net $50 per day. PHONE B5942. 16

WANTED — A GOOD MECHANICAL draughtsman to take a two thousand interest in paying business. Address E, box 197, TIMES OFFICE. 16

SHOW ONE OF THE BEST LITTLE SHOWS in the city, just the thing to travel with, large profits, small expense to run. Address E, box 96, TIMES OFFICE. 16

FOR SALE—LIVERY STABLE STOCK IN a growing town; doing a good business; rent reasonable; other business. Address P, box 131, TIMES OFFICE. 15

FOR SALE—RESTAURANT AND BAKERY in 4 rooms, 1 block from Huntington; price $900, half cash; splendid business. PHONE M. 2218. 16

FOR SALE—CHEAP, BY OWNER, RESTaurant, doing a cash business of $25 per day; competition, NEW YORK CAFE, 1520 S. Main st. 15

FOR SALE—A CHAIR BARBER SHOP AND cigar stand, a good trade and new furniture. NO. 560 W. PROSPECT AVE., Hollywood. Call 10 to 12 a.m. 15

SMALL STATIONERY, CURIO AND BOOK exchange store, with living-room; established, paying trade; price reasonable. 964 S. FIFTH ST. 17

FOR SALE—REAL ESTATE OFFICE, OPposite postoffice in S.W., selling owing to sickness. Address E, box 122, TIMES OFFICE. 15

FOR SALE — GOOD HARDWARE AND paint store, good location, good trade; owner has other business. Call 2546½ SOUTH 2407. 15

FOR SALE — MACHINE SHOP, DOING good business; worth $2500; will sell for $1800 cash. Office, 217 NEW HIGH ST. Main 2622. 15

FOR RENT, BARBER SHOP, TWO CHAIRS, water, lights furnished; will sell possession cheap. Address E, box 130, TIMES OFFICE. 15

FOR SALE—GROCERY, DOING GOOD BUSiness, will sell cheap for cash; sickness cause of selling. Grocery, 4054 M'CLINTOCK AVE. 18

FOR SALE—DELICACY, CONFECTIONERY and grocery store, near the schoolhouse and living-rooms. 2329 CENTRAL AVE. 15

$100 CIGAR STAND ON WEST 6TH ST., clearing $90 monthly, long lease, rent only $15 monthly. See owner, 622 S. GRAND AVE.

LAUNDRY ROUTE; OWNER MUST SELL at once, to secure position in East. Inquire DOMESTIC LAUNDRY, driver 32. 15

BUSINESS MEN, BE WISE. DON'T BUY new hat; have old remodeled like new, 50c up. Factory, 214 N. BROADWAY.

DAIRY WITH 10 FINE MILCH COWS, HOLsteins and Durhams, and all accessories. P. O. BOX 126, Cananea, Mex.

FOR SALE—2-CHAIR BARBER SHOP, DOing good business, with living-room, inquire 903 E. NINTH ST., city. 15

FOR SALE—HIGH-CLASS CIGAR STAND near First and Spring st; price $4000. See BONNER, 111 S. Broadway. 16

FOR SALE—CHEAP, BY OWNER, RESTaurant, doing a cash business of $25 per day; competition, NEW YORK CAFE, 1520 S. Main st. 15

FOR SALE—2-CHAIR BARBER SHOP AND cigar stand, a good trade and new furniture. NO. 560 W. PROSPECT AVE., Hollywood. Call 10 to 12 a.m. 15

FOR SALE—CANDY AND CIGAR STAND; store for sale cheap; good profit; good location. 8. MAIN ST. 28

FOR SALE — GROCERY STORE, WITH 7 furnished living-rooms; price $2000. BONNER, 111 S. Broadway. 16

TAILOR WITH SMALL LINE FURNISHing goods for sale; good business store, 967 VERMONT AVE. 17

FOR SALE — 2-CHAIR BARBER SHOP, near First and Spring st., $200. See BONNER, 111 S. Broadway. 16

FOR SALE—ICE-CREAM STAND, FRUIT, cigar, candies and stationery store. 940 S. MAIN ST. 15

BUSINESS CHANCES—
Miscellaneous.

LEAHY & SON—

Rooms 314 and 315, Severance Bldg., Sixth and Main sts.

Billiard and pool parlor — $700; rent $20; clears $100 monthly; 3 tables; $400 cash, balance $30 month; nicely fitted up; good place for two good hustlers. Don't fail to see this. Full information, LEAHY & SON.

Delicatessen—$2625, rent $100, lease 5 years, no delivery, all cash trade, located in center of Spring st., lease and rent alone worth the price asked, doing a business of $50 daily; you will never have another chance like this, larger interest to attend to cause of sale, act quickly. LEAHY & SON.

Grocery—This place is worth $750, party has to go back to Kansas and must sacrifice for $400; rent $25, located in central part of city, doing nice business, fixtures all complete, 2 living-rooms. LEAHY & SON.

Blacksmith and wagon shop, $250, ¼ interest, rent only $12, clears $25 daily; tools and stock alone worth the price asked; established many years; this is a home sale propcaption. See this. LEAHY & SON.

Shoe store—$2000; cheap rent; long lease; located in best country town in the State; about 30 miles from Los Angeles; last year's business amounted to $46,000; fine opening for 2 good hustlers; books are open for inspection; act quickly. LEAHY & SON, Sixth and Main.

Grocery, meat market, fruits and vegetables—Invoice about $3500; located in central part of city; doing business of $100 a day; 7 years' lease, all fine fixtures; party has physician and must get out. LEAHY & SON.

Delicatessen—$225; rent reasonable; located close to central part of city; 3 years' lease; receipts about $35 per day. This is a fine opportunity for man and wife. LEAHY & SON.

Restaurant—$1250; located in the central part of city; good lease; receipts, $65 per day; seats 75 people; this place is a cheap buy at $2500; fixtures all complete. LEAHY & SON.

Grocery—$1275 or invoice; 3 living-rooms; rent $20 per month; sales average $25 a day all cash; 2 years' lease; located in best part of city; nothing like it on market. LEAHY & SON.

Large general merchandise store near Prescott, Ariz., will involve about $30,000; buildings and 20 acres of land will be sold with the merchandise; sales $125 a day, with a big percentage of profit. LEAHY & SON.

LEAHY & SON, Sixth and Main. Telephone Main 2662.

FOR SALE—

NO RENT TO PAY.

General merchandise store far enough away from Los Angeles to appeal to one willing to work and appreciating regular business and reliable increasing profits; this is not a get rich quick proposition, but is one that is doing large business and making good profits. Real estate, dwelling house, fixtures, horse and stock will invoice about $8000, part may remain or will take first class gilt-edged clear property for balance.

ROBERT MITCHELL CO.,
509-516 Collins Bldg., 213 W. Third st. 15

FOR SALE—

A GENUINE INCOME PRODUCER.

24-room apartment house, contains well beds, kitchen, gas, range, etc., steam heated, brick building, furniture, rugs, bedding and kitchen requisites of the best, and all paid for. This proposition will suit a middle aged lady or married couple who will invest some ready business and not above work; no help needed; $3000 cash will buy this, balance may remain. Full investigation invited.

ROBERT MITCHELL CO.,
509-516 Collins Bldg., 213 W. Third st. 15

FOR SALE—

LUMBER BUSINESS.

Lumber company in which some of the best people of Los Angeles are interested owning 2000 acres of land and very valuable stumpage, is desirous of adding light railroad engine; will sell 50 per cent of the capital stock and give salaried position to capable man.

ROBERT MITCHELL CO.,
509-516 Collins Bldg., 213 W. Third st. 15

FOR SALE—GROCERY STORES.
Very close in, corner rooming-house district; must be sold at once; positively all cash; price for quick sale, $1650.
—WEST PICO—
Another good corner; this is also a strictly cash business; rent $25; clears attractive stock and room; actual invoice $1900; price $1400, or invoice.
E. T. GREGOIRE REALTY & BROKERAGE CO., 215 Mercantile Place. 15

FOR SALE—
Grocery store; one of the very best in the city; rent $30 a month; sales all cash; $125 daily; no soliciting; about $2500.

Grocery store; good corner; rent $25; sales average $20 daily; this also is a good one; about $1500 buys this one.
D. T. FLICK, 300 Merchants' Trust, Second and Broadway. Main 9252. 15

HAVE YOU SEEN THE NEW ZAHN SELFEIGHTING ROLLER BEARING ON EXHIBITION AT MANUFACTURERS' EXHIBIT ON MAIN ST.? IF NOT, DO SO AND THEN SEE US ABOUT RESERVATIONS ON STOCK. WE WANT TO SHOW YOU THE BEST ROLLER-BEARING THAT HUMAN INGENUITY HAS EVER TURNED OUT.

DENNIS-TAYLOR COMPANY,
A6716. 226-228 BYRNE BLDG.

FOR SALE — OR EXCHANGE IN THE hustling town of Hanford, Kings County, California; grocery and fixtures, $5000; trifling to its business 10,000 population; also in connection with the above a stationery store, confectionery, soda fountain, and ice cream parlor, $6000; will invoice; the above business shows good increase so far this year over last. FALLIS & BOYNTON, 429 S. Broadway; 508-9 Bumiller Bldg. 21

FOR SALE—HALF INTEREST IN ONE OF the oldest real estate businesses in the city, located on Spring st., ground floor; lease alone almost worth the money; present partner going to England; price $2000. Apply 343 PACIFIC ELECTRIC BLDG.

ADDITIONAL CAPITAL WANTED. A successful manufacturing business, been established several years, has grown beyond present capital. The right man can get a permanent position and with the salary receives about 15 per cent. on the investment. Must have at least $2000. Full investigation by some one. Address D, box 20, TIMES OFFICE. 16

FOR SALE — GENERAL MERCHANDISE store; located in one of the most prosperous valleys of California; a better climate cannot be found. Inventory of stock January 1, 1907, $11,000; average daily sales $125. For full particulars address J. H. WINGFIELD & SONS, Camp Verde, Arizona. References, Bank of Arizona, Prescott, Arizona. Bankford Burnister Co., Prescott, Arizona.

FOR SALE—OR EXCHANGE—IN THE hustling beach town of Hanford, Kings County, Calif., grocery and fixtures, $5000; invoice to this business 10,000 population. Also in connection with the above a stationery store, confectionery, soda fountain, and ice cream parlor, $6000; will invoice; the above business shows good increase so far this year over last. FALLIS & BOYNTON, 429 S. Broadway; 508-9 Bumiller Bldg. 19

WANTED—TO MEET TWO OR THREE persons who can invest $1000 to $2000 each. Cash show up the best and safest moneymaking proposition ever offered. Money can be easily doubled in two or three months. Perfect security for money. Address D, box 42, TIMES OFFICE. 17

LAUNDRY ROUTE, CONSISTS WHOLLY of family trade; have four-year contract on 30 per cent. hotels, with one of best laundries in city; average net monthly commissions $180 over period of one year; $700, horse and fine wagon. Address F, box 85, TIMES OFFICE. 15

$2500—CORNER GROCERY STORE, INCLUDing lot and first-class modern building; large bar, $1000 stock of groceries; good horse and wagon; everything new; own your own property and save rent; $2000 down, balance terms. T. GOUGH, 434 S. Hill. 15

FOR SALE—AN OLD, WELL-ESTABLISHed general merchandise business in Santa Paula, Cal., consisting mainly of staples, store buildings and fixtures, for sale or rent. Inquire or write to H. SCHWARTZ, People's Store, Santa Paula.

FOR SALE—RESTAURANT IN BUSIEST part of town; daily receipts $50 to $60; cheap rent; long lease; will sell at low figure for cash. Address OWNER for further particulars, F, box 58, TIMES OFFICE. 15

FOR SALE—SMALL GROCERY STORE IN one of the best growing towns in Southern Cal., on Huntington's new lines. Will sell on invoice. ROCKFORD REALTY CO., 206 Currier Bldg. F 7095. 15

BEST MONEY-MAKER ON THE COAST for reliable party with small capital and services; investigate this if looking for something good. Inquire ROOM 420, Copp, 215 S. Broadway. 17

FOR SALE — DELICATESSEN ROUTE, horse, wagon and harness, $150; worth $300; must sell immediately. 269 E. 43RD ST., South 450. 15

FOR SALE — RESTAURANT AND DELIcacy, good paying proposition. 257 S. FIGUEROA. 15

WANTED—TO MEET TWO OR THREE persons who can invest $1000 to $2000 each. Cash show up the best and safest money-making proposition ever offered. Money can be easily doubled in two or three months. Perfect security for money. Address D, box 42, TIMES OFFICE. 17

LAUNDRY ROUTE, CONSISTS WHOLLY of family trade; have four-year contract on 30 per cent. hotels, with one of best laundries in city; average net monthly commissions $180 over period of one year; $700, horse and fine wagon. Address F, box 85, TIMES OFFICE. 15

BUSINESS CHANCES—
Miscellaneous.

J. E. TETLOW, 406 W. SEVENTH ST. First-class dry goods store, corner, living-rooms, lease; will sacrifice at invoice, from $1500 to $2000, up-to-date stock.

Cigar, candy and ice-cream parlor in beach town; bargain; part cash.

Established business, clearing $120 monthly; will stand investigation; bargain; part cash.

Corner, light grocery, cigar and candy store, 5 living-rooms, cheap rent, lease, $1400.

Established hardware and plumbing business, rent $45, long lease, extra good stock, 1 horse and wagon, fixtures, $1400, stock at invoice; monthly sales $900.

4-chair barber shop, good location, cheap rent, long lease, $750; part cash.

Restaurant clearing $150 monthly, lease, 3 living-rooms, rent $40, part cash, $950.

Restaurant, good location, rent $50, seats 45, well established, good business, $900.

Dye and cleaning business, 1 horse and wagon, rent $30, clearing $125 monthly.

Corner grocery and stationery store, 8 living-rooms, snap at invoice.

Established business, clearing $100 monthly; will stand investigation; bargain, $600.

Delicatessen and restaurant—Seats 30; rent only $22; good business; 2 living-rooms.

Corner grocery and meat market—Rent $75; lease; 10 rooms included; daily sales, $125; extra good stock and business; 2 horses and 2 wagons; good barn; part cash.

Well fitted up restaurant—Doing a good business; central location.

J. E. TETLOW, 406 W. Seventh st.

WE HAVE THE BEST LOCATION FOR GROCERY STORE AND MEAT MARKET. Will build to suit on installments, store and residence. Easy terms, monthly payments.

LOS ANGELES INVESTMENT CO.,
207 S. Hill st.
MAIN 7249. A6128.

FOR SALE — 50-ROOM APARTMENT-HOUSE, READY BY JUNE 1, WEST OF FIGUEROA; CLOSE IN; RENT $3 PER ROOM PER MONTH, WITH 5 YEARS' LEASE; LARGE KITCHENS AND CLOSETS; STEAM HEAT, RUNNING WATER; PRIVATE BATHS; NO AGENTS NEED APPLY. ADDRESS F, BOX 41, TIMES OFFICE. 16

FOR SALE—A BLOCK OF STOCK IN DEpartment store on Broadway, in the heart of the city; must realize upon it at once, otherwise would not part with it below $10,000. Circumstances compel me to sacrifice it for cash. Immediate reply will catch a real bargain. Address E, box 197, TIMES OFFICE. 15

WISH TO ENLARGE FACTORY; YEAR'S output sold now; dividends declared every six months; are making 50 per cent.; but additional capital and machinery can earn 50 per cent. up; 10 per cent. dividends besides surplus guaranteed by wealthy underwriters. Address E, box 198, TIMES OFFICE. 15

WANTED PLAIN, STEADY MAN AS partner in a light business; must be willing to assist generally; $25 to $35 a week profit; trial given before buying; no experience necessary; small capital required. 244½ S. BROADWAY, room 6. 15

CAREFUL INVESTORS ARE BUYING stock in the Chemical Refrigerator car and manufacturing company, stock now selling at 8 cents; $1 par value. Investigate. J. W. CURRAN, 515-523 Bumiller Bldg., 436 S. Broadway. 16

SHOE STOCK AND REPAIRING BUSINESS, established 8 years; long lease; center of retail district; must be sold to close an estate. Address W, box 70, TIMES OFFICE. 17

DRUG STORE—
Only $700; come in, pay for well, long lease, low rent. Take a look at this proposition before you buy; druggists only that have money and mean business need answer. Address DRUGGIST, box 44, Times Office.

FOR SALE—SECRECY AND MEAT MARket, excellent location, no opposition, good trade, no soliciting, will consider a good free and clear lot in part payment, long lease and good reason for selling. Address E, box 56, TIMES OFFICE. 19

CIGAR STAND FOR SALE, PRICE $225; the best buy in Los Angeles today, right in heart of city and clearing $15 per month. A splendid stock of cigars and tobaccos; good laundry agency, with long lease. See owner, 423 S. GRAND AVE.

FOR SALE—A 4 YEAR AND 5 MONTHS' lease on a building in southeast, 18x120; building can be used for dye works, laundry, auto garage; this is a snap. Call and see WASHINGTON, 1512 E. 12th st. 'Phone Broadway 2560. 17

FOR SALE—OR RENT—IN HOLLYWOOD, 5-story brick building, 16 rooms, on suite; modern, rent $60, etc.; 2 large stores in front. Prospect ave. near Highland. Apply DANIEL PENMAN, owner, Bonnie Brier Hotel, Hollywood.

I AM LEAVING LOS ANGELES AND WILL sell my holdings here in a prosperous business at an enormous sacrifice. Read this ad twice and if you have $1000 you will never regret answering. Address E, box 168, TIMES OFFICE. 15

FOR SALE—$750, FIRST CLASS STOCK of groceries and fixtures, cash trade; 5-room modern cottage and store-room adjoining, rent $25 per month; a bargain. Address E, box 6, TIMES OFFICE, or phone South 23. 16

FOR SALE—SNAP; NICEST LITTLE REAL estate office in city; furniture and fixtures cost $300, will sell for $150; clears over two thousand per year net business; good reason for selling. Address F, box 42, TIMES OFFICE.

FOR SALE—DELICACY STORE, CARRYing fine confectionery, cigars, candy, ice cream and soda fountain; average sales $25 per day; 30 per cent. profit; rent $30, long lease; no competition. Call 2154 HOOVER ST.

FOR SALE — EITHER HALF OR WHOLE interest in a well established vehicle and harness concern; located in the prosperous city of Fresno. For particulars address W. H. SMITH & CO., 1142 I st., Fresno, Cal. 15

WANTED—INVESTMENT OF $1500 TO $2000, means an opening for party in industrial corporation; salary $100 month to start and better when competent. See RYDER REALTY CO., 224 Mercantile Place. 16

FOR SALE — A SMALL LIVERY BUSIness in a city of 30,000; this is in good condition and doing a fair business; will sell at a small price on account of other business. Address box 149, TIMES OFFICE, Pasadena. 15

I WISH TO RETIRE, HENCE OFFER MY planing mill for sale or lease. If interested, come over and see what I have, and I will make some kind of a deal with you. BLOW PLANING MILL, Pasadena. 15

FOR SALE — FIRST-CLASS PHOTOGRAPHIC studio; location and equipment unexcelled; business well established, but desire to enter another line; price $2000. Full particulars F, box 43, TIMES OFFICE. 15

$500—LIQUOR LICENSE, CAFE AT BEACH, city, the only one there; private dining-rooms; good business; license is worth half the price; $1500 down, balance terms, or real estate. T. GOUGH, 434 S. Hill. 15

BIGGEST SNAP IN LUNCH COUNTER, clearing $7 daily; rent $10 per month, near Eighth and Main; on account of sickness will sacrifice $125; all complete. BALDING & GREENOUGH, 407 Central ave. 15

A LOCAL MANUFACTURING COMPANY desires a live advertising and mail order manager who can command some capital; have an extraordinary opening for the right party. F. J. PETTER, 201 Mercantile Place. 15

BONNER WILL SELL OUT YOUR BUSIness for cash. BONNER, 111 S. Broadway. 15

SWAPS—

FOR EXCHANGE—MINING STOCK, INvestigate; want rooming-house. Address E, box 162, TIMES OFFICE. 16

MONEY TO LOAN—
In Sums to Suit.

SALARIED PEOPLE ACCOMMODATED ON note without indorsers; no red tape; confidential. WEST COAST EXCHANGE, 419 Henne Bldg., 122 W. Third. 13

MONEY TO LOAN IN SUMS TO SUIT, from $1000 to $2000, on Los Angeles improved or good outside property; no delay. JOHN H. FLYNN, 205 S. Broadway. 16

WANTED—LOAN OF $170 FOR 2 YEARS at 7 per cent., on brand-new modern bungalow. Call or phone between 1 and 2 p.m. 432 W. 57TH ST. 19073. 18

WE MAKE STRAIGHT BUILDING LOANS at 7 per cent. TRUE & CLARK, 401 H. W. Hellman Bldg. Broadway 3055; Home A6509.

SALARY LOANS—LADIES OR GENTLEmen, CONFIDENTIAL, EASY PAYMENTS. STANDARD LOAN CO., 206 HENNE BLDG.

WE HAVE $10,000 TO LOAN IN SUMS OF $1000 up. AMBROSE L. HAMELL CO., Main 8567, A4691, 536-7 Douglas Bldg. 16

MONEY TO LOAN—$400, $500, $1000, $2000, $4500 at usual rate of interest. J. W. RICE, 417 Henne Bldg., 122 W. Third st. 19

WE MAKE STRAIGHT BUILDING LOANS. MATTHEWS & MATTHEWS, 505 Douglas Bldg., corner Third and spring.

PRIVATE MONEY LOANED ON IMPROVED city realty. No commission. Low interest. Apply 1115 W. 21ST ST. Phone West 1960.

H. W. POINDEXTER, 409 WILCOX BLDG., loans money on real estate, stocks and bonds. Building loans a specialty.

SALARIED PEOP

Classified Liners.

STOCKS AND BONDS—
And Mortgages.

FOR SALE—
TO WHOM IT MAY CONCERN:
Official notice is hereby given that 15,000 shares of stock of the former Ductile Metals Co. is being sold by persons who are offering same through brokers and other agents, is not valid, and will not be transferred or accepted by the VAUGHN METALS CO. in exchange for stock. persons buying this stock do so at their own risk.
VAUGHN DUCTILE METALS CO.
H. D. BOSS, Secretary.

Attested by
KEMP & COLTIER,
Attorneys former Tempered Ductile Metals Co.

HAVE YOU SEEN THE NEW BALL-BEARING ROLLER-BEARING EXHIBITION AT THE MANUFACTURERS EXHIBIT ON MAIN ST.? IF NOT, AND THEN SEE US ABOUT OUR STOCK. WE WANT YOU TO SEE THE ROLLER-BEARING HUMAN INGENUITY HAS EVER WORKED OUT.
DENNIS-TAYLOR CORP.
A5744. 1126-128 TEMPLE

FOR SALE—
A limited amount of the treasury stock of a manufacturing business; (a close corporation) with $400,000 capital; established 1905. Located in San Francisco, Los Angeles and Seattle. Dividends paid every month for four years; net profits over 20 per cent. Only investors desiring dress O, box 48, TIMES OFFICE.

HERE IS A SNAP FOR SOMEBODY.
Make me an offer for—
5000 shares Sinaloa and Durango Development Co.
5000 shares Cerro del Oro Mining Co.
5000 shares Beauford Mining Co.
All or separately; these stocks must be sold.
Address F., box 21, TIMES OFFICE.

EIGHT HUNDRED SHARES Bonanza stock at best offer above $1.35 before close of business. I refused that for it day before yesterday. I should have that offer now. I paid $1.50. I have cash. Give phone number so I can reach you quickly; am not a broker. Box 102, TIMES OFFICE.

FOR SALE — ROSS OSCILLATING and Anti-Friction Journal Bearings. New Eldorado and Princess Gold mines. Call at my office for price that is a surprise. CHAS. C. LAMB, 401 H. W. Bldg. A5258.

PENN-WYOMING COPPER STOCK.
Stockholders, don't let anyone sell you on your stock before you see me.
MAURICE ALLEBAUM,
15 Acme Realty Co., 627 Omaha.

I HAVE A GILT-EDGE SECOND mortgage which I will sell at a price to net the investor 15.6 per cent. per annum; security first class. See A. Pryor, 216 Mason Operahouse. Call before 10 a.m.

WANTED—SEVERAL THOUSAND Bonnie Claire, will pay 5c a share. CULLEN & CO., 502 Lankershim bldg. A6062, Broadway 4943.

FOR SALE — 1000 SHARES Mining stock, make your best commission to brokers. Address TIMES OFFICE.

FOR SALE—20 SHARES TOLEDO-Cincinnati Electric Railway stock; information and prices, HUDSON, main bldg., A6215.

FOR SALE — 100 SHARES Bonanza Pump stock at $1.75 per share; to brokers. Address E, box 38, TIMES OFFICE.

FOR SALE — FEW SHARES OF RANCH OIL AT A BARGAIN. TALBOT & CO.

HOME A4530, 220 H. W. HELLMAN BLDG.

FOR SALE — FOR FEW DAYS, Birchfield and Chicapas Rubber stock; this fall. Both phones. LESLIE Station A.

FOR SALE—2500 SHARES TEJAS per stock in. block in large amount; to brokers. Address F, box 54, TIMES OFFICE.

I WOULD LIKE TO BUY FIVE Copper stock, will pay at par; 5 shares. Address D, box 5, TIMES OFFICE.

FOR SALE — WANTED CASH for 12 shares Consolidated Realty Company. Address E, box 125, TIMES OFFICE.

WANTED — LION COPPER STOCK; lowest price and quantity. Address 141, TIMES OFFICE.

FOR SALE—ANY PART 800 SHARES Oscillating stock at $1.20. Phone W.

THINGS ON WHEELS—
All Sorts.

AUTOMOBILES.

FOR SALE—20-30 H.P. TOURING car, good as new; 5 new tires; must sell; rack; trunk rack, glass front; mirror; 2 storage batteries; new radiator; new Connecticut coil; new Econ storage battery; new front axle; new fenders; new steering gear; new springs throughout; everything in first-class shape. Pleasing Garage, Address NN, box 110, TIMES OFFICE.

HORSES AND SADDLES.

FOR SALE—
Five passenger, two-cylinder Buick as new. Glass front; top and rack; shock absorbers; 4 new tires; lamps; two generators. Will sell for $1000. Goodrich tires. Air has new set of tires yet. Car complete cost $1250; $750 cash. Phone EX. 32, Laughlin Bldg.

FOR SALE—BIG SACRIFICE FOR cash; 4-cylinder automobile, 5-passenger touring car, in as good condition as when purchased, equipped with new top, gas lamps and generator; you want a car now, see this if you want a cheap, no reasonable offer refused. GRANT BLDG. Phone Main 8.

FOR SALE — OR TRADE, CITY lots in good location or good income property; will trade for vacant lot close in; want good income property; properties are priced right; investigate and see me on the street. Investigate and see me before you trade. Phone Exposition 15.

FOR SALE—A LATE 1906 MODEL 4-cylinder Oldsmobile touring car, equipped, selective type of transmission; in elegant shape, ready to go to work at a moment's notice; price $750; if you want an automobile here's good value; price asked brands it a genuine snap. GARAGE, 712 S. Broadway.

FOR SALE—
1907 BUICK DEMONSTRATOR.
Same as new.
$900.
WESTERN MOTOR CAR CO.

FOR SALE—2 16 H.P., DOUBLE cylinder auto delivery wagon; cost $1200; and will do business; cheap for cash or trade for real estate or chattels; must change money, marbles or chalk; see me at once; interview owner, DOMESTIC LAUNDRY, 1115 S. Main.

FOR SALE—$40 REWARD FOR information that will lead to arrest and conviction of party who stole clock from my car Saturday morning, May 11th, at 9 o'clock. J. C. CRIBB, 10 E. 3rd st.

FOR SALE—1906 16-H.P. REO touring car at a bargain; detachable tonneau; seats five people; comfortable, perfect condition and guaranteed as in new; $1000. WHITE GARAGE, 712 S. Broadway.

FOR SALE—30-35 H.P. SIDE ENTRANCE four-cylinder 5-passenger touring car; fine condition; lamps, generator, horn, etc.; fully equipped, will demonstrate; $1000. J. BRYANT, 1100 E. 3rd st.

WANTED—AUTOMOBILE, TOURING car, Maxwell or other medium grade; want to trade good property; will pay cash difference for first-class car. TIMES OFFICE.

FOR SALE — RAMBLER TOURING car, 1906 model, 4-cylinder, 40 H.P., in first-class condition; will sell cheap. Call at 1000 S. Grand ave.

FOR SALE — OR TRADE, 1906 Rambler touring car, 4-cylinder, 40 H.P., in first-class condition; will sell cheap. Call at 1000 S. Grand ave.

FOR SALE—1906 REO RUNABOUT, 16-H.P., fully equipped, in perfect condition; will sell cheap. Phone Home 6000, Main 8000.

FOR SALE—
1907 BUICK DEMONSTRATOR.
Same as new.
$1600.
WESTERN MOTOR CAR CO.

FOR SALE—2 16 H.P., DOUBLE cylinder auto delivery wagon; cost $1200; and will do business; cheap for cash or trade for real estate or chattels; must change money, marbles or chalk; see me at once; interview owner, DOMESTIC LAUNDRY, 1115 S. Main.

FOR SALE—$40 REWARD FOR information that will lead to arrest and conviction of party who stole clock from my car Saturday morning, May 11th, at 9 o'clock. J. C. CRIBB, 10 E. 3rd st.

FOR SALE—1906 16-H.P. REO touring car at a bargain; detachable tonneau; seats five people; comfortable, perfect condition and guaranteed as in new; $1000. WHITE GARAGE, 712 S. Broadway.

FOR SALE—30-35 H.P. SIDE ENTRANCE four-cylinder 5-passenger touring car; fine condition; lamps, generator, horn, etc.; fully equipped, will demonstrate; $1000. J. BRYANT, 1100 E. 3rd st.

WANTED—AUTOMOBILE, TOURING car, Maxwell or other medium grade; want to trade good property; will pay cash difference for first-class car. TIMES OFFICE.

FOR SALE — RAMBLER TOURING car, 1906 model, 4-cylinder, 40 H.P., in first-class condition; will sell cheap. Call at 1000 S. Grand ave.

FOR SALE — OR TRADE, 1906 Rambler touring car, 4-cylinder, 40 H.P., in first-class condition; will sell cheap. Call at 1000 S. Grand ave.

FOR SALE—1906 REO RUNABOUT, 16-H.P., fully equipped, in perfect condition; will sell cheap. Phone Home 6000, Main 8000.

LIVE STOCK FOR SALE—
Horses, Cattle, Mules, Etc.

FOR SALE—AT AUCTION, ON NEXT THURSDAY, MAY 16TH, AT 10 O'CLOCK, AT THE ASCOT STABLES, 208 S. LOS ANGELES ST., WE WILL SELL 2 CAR LOADS OF CHOICE HEAVY DRAFT HORSES FROM 4 TO 8 YEARS OLD, WEIGH FROM 1500 TO 1800 LBS. THIS STOCK JUST ARRIVED FROM UTAH AND MUST BE SEEN TO BE APPRECIATED. COME AND LOOK THEM OVER. THEY WILL ARRIVE AT YARDS, CORNER RAMIREZ AND LYONS STS. FOR INSPECTION ON MONDAY, MAY 13TH. THIS STOCK IS CONSIGNED TO ME BY O. F. WATS OF CASH VALLEY, UTAH. AND THEY WILL POSITIVELY BE SOLD TO THE HIGHEST BIDDER AND GUARANTEED TO BE AS REPRESENTED IN EVERY PARTICULAR. I CAN SAFELY SAY THIS IS THE CHOICEST AND BEST LOT OF HEAVY DRAFT HORSES EVER OFFERED IN SOUTHERN CALIFORNIA.
WATKINS & SNOWDEN,
AUCTIONEERS.

FOR SALE — 31 HEAD COWS, 1 JERSEY bull; auction on my ranch, one mile east of Cypress, Thursday, May 16, at 10 a.m. On Santa Ana electric line, 4½ miles west of Anaheim. Take Santa Ana electric cars to Cypress. Teams in waiting. 21 Head first-class dairy cows, Jerseys, Durhams and Holsteins, all large milkers, young and in good condition, some fresh, others coming in soon; in fact this is an extra choice herd of dairy cows; 1 registered Jersey bull. On account of other busines. I am retiring from the dairy business and closing out my entire herd. Every animal will positively be sold to the highest bidder, without reserve or limit. Terms, six months' time will be given with note and approved security, 5 per cent. discount for cash. Free lunch at noon. W. H. Kerr, owner. RHOADES, REED & RHOADES, auctioneers. Office, 730 F. spring st.

FOR SALE—AT AUCTION, 30 HEAD OF CHOICE YOUNG JERSEY COWS. THEY ARE ALL FRESH WITH THE EXCEPTION OF A FEW THAT WILL BE FRESH IN A FEW DAYS. THIS IS A CHOICE HERD OF DAIRY AND FAMILY COWS. THIS STOCK IS ALL IN FINE CONDITION AND WILL BE SOLD WITHOUT LIMIT OR RESERVE. ALSO SEVERAL GOOD WORK HORSES, ONE HANDSOME DRIVING MARE AND ONE 4-YEAR-OLD MULE. SALE TAKES PLACE AT THE HOLLYWOOD FEED AND FUEL YARDS, CAHUENGA AVE., ONE BLK. SOUTH OF POSTOFFICE, BETWEEN SUNSET BLVD. AND PROSPECT AVE., HOLLYWOOD, CAL., WEDNESDAY, MAY 15, 1907, 10 A.M. WATKINS, Auctioneer.
GEO. LEWIS, Owner.

FOR SALE—AS I AM PURCHASING AN auto I will sell my private stable, consisting of one handsome black mare, one good combination saddle and driving pony, one fine combination driving horse, one bike runabout, one rubber tire runabout with parasol top, two good sets of harness, robes, whips, etc. These horses and rigs were the best that money could buy, but can be had at your own price as I wish to sell them at once; take Monrovia, Sierra Madre or Pasadena-Venice cars, get off at Dos Robles Station, stone front with white roof, 1449 HUNTINGTON DRIVE. Car fare only 10c.

FOR SALE—
AUCTION SALE.
730 SOUTH SPRING STREET.
Wednesday, May 15, 1907, 9:30 a.m.
ONE FINE JERSEY COW.
RHOADES & RHOADES,
Auctioneers.

FOR SALE — A MATCHED TEAM OF blood bay mares, 6 and 7 years old; weight 2300 lbs.; these mares are broke single and double, good true pullers; one of the nicest well-broke saddle mares in the city; gentle for a lady to ride, some good express or laundry horses; 1 large team of work horses, weight 2900 lbs.; good true pullers and sound; 2 good combination horses. Call at 839 MAPLE AVE. or phone F7823.

FOR SALE—AT AUCTION, WE WILL hold our regular weekly auction sale of horses, buggies, wagons and harness Thursday, May 16, at the Ascot Stables, 208 S. Los Angeles st. If you want stock at your own prices be sure and attend this sale. WATKIN & SNOWDEN, Auctioneers. Walter McCorkell, Special Representative.

FOR SALE—JUST IN FROM SANTA BARbara county, with carload of good gentle well broke horses from 1000 to 1300 pounds ranging from $120 to $250 span, all good, all true and just out of hard work, some extra good drivers and saddlers; this stock must be sold quick. 2223 S. MAIN ST.

FOR SALE—4 FINE BIG FAT HORSES, weighing from 1175 to 1300 pounds, 7 to 9 years, sound, good workers, single and double, city broke; these are not plugs; we will sell them on 30 days' guarantee; if you want good horses they will suit you. Rear 713 S. HILL.

FOR SALE—ONE FINE CARRIAGE HORSE; black brown, 7 years old, weight 1250; afraid of nothing; one fine driving horse, coming 4, dark bay, weight 1000 lbs., sound; two beautiful horses in the southwest; close to car line; easy terms. Address D, box 24, TIMES OFFICE.

FOR SALE — A HANDSOME, STYLISH black horse, weighing about 1200 pounds, 7 years old, gentle, city broke, and in extra fine order; standard-bred, suitable for surrey, hack, carriage or delivering use; this is a bargain. Call BOARDING STABLE, 311 E. Fifth st.

FOR SALE—WE ARE POSITIVELY SELLing out and going to 'Frisco; so come and buy a horse or mule and help us get away; we have 4 teams of 15.2c mules; also several nice drivers and one big work horse. Come and make us an offer. 617 EAST 7TH ST.

FOR SALE—6 FINE SINGLE DRIVERS, 4 combination horses, 2 very fine saddle horses, one draft team, weight 3400 lbs., 5 years old; would sell cheap, come and see them; 30 days' trial on all stock sold. PERRY LOWE, 224-226 Aliso st.

FOR SALE—BAY HORSE, WEIGHT 1120 lbs., 7 years old, absolutely sound, well broke to the city; has been used on a small milk route; owner is leaving the city and will sell reasonable. Call 625 S. GRAND AVE. and ask for Gilbert's horse.

FOR SALE—OR EXCHANGE; 5-GALLON Jersey and calf, just fresh; also thoroughbred Jersey, good milker, all either very cheap, would exchange for horse or smaller milker and difference. 2720 TEMPLE, car to end, first house west.

FOR SALE—ONE NICE LARGE BROWN driving horse, 7 years old, weight 1150, cut under runabout and harness; one handsome jet black French pony, 4 years old, sound and gentle; bridle and saddle. 1001 W. 27TH. TEL. West 819.

FOR SALE—TEAM OF CHUNKS, 7 AND 8 years old, fat, sound and true to pull, gentle, weight about 1150 pounds each; suitable for ranch or delivery; also heavy double harness; price $220. Call 311 E. FIFTH ST.

FOR SALE — IF YOU ARE LOOKING FOR a gentle family cow, I have a 4-year-old Jersey, giving 3½ gallons of rich milk. I can't take care of her; would give more if right party attended to her. Call 1220 E. 23RD ST.

FOR SALE—HORSE, WAGON AND HARness, cheap. 764 E. 17TH ST.

LIVE STOCK FOR SALE—
Poultry, Birds, Dogs, Etc.

FOR SALE—THOROUGHBRED BUFF AND Black Orpingtons, Rhode Island Red and White Wyandotte eggs and chicks at popular prices. Brown Leghorns 15c per setting. RED FEATHER POULTRY FARM, 2 blocks south of Whittier car line, on Santa Fe ave., Huntington Park. Home 10803.

FOR SALE — THOROUGHBRED BROWN Leghorn cockerels, Mercer's strain; about one year old. For particulars address W. A. TENNEY, Ventura, Cal.

FOR SALE — 40 THOROUGHBRED RHODE Island chicks from 10 days to 10 weeks old; 3 hens, setting, to hatch the 20th. Call at 915 E. 12TH. by noon.

FOR SALE — SCOTCH COLLIES, BEST for watch dogs and children. Both phones. LESLIE GAY, Station A.

LIVE STOCK WANTED—
Of Various Kinds.

WANTED—GENTLE MOTHER CAT, WITH kittens, 2 or 3 days old. 691 BURLINGTON. Phone E1469.

LIVE STOCK WANTED—
Of Various Kinds.

WANTED — ABOUT 950-LB. CHUNKY-built driving horse, must be gentle and good looker, cheap for cash. Call 1501 WINFIELD. Home E2265.

WANTED — WATER SPANIEL PUPS. Phone BROADWAY 4989, 225 N. Broadway. GEO. M'KENNA.

LIVERY & FEED STABLES
Horses and Rigs For Hire.

THE ASCOT STABLES, 208 S. LOS ANgeles st. Phone Home A1204, Sunset Broadway 5267. Special attention given boarding horses; horses of every description for sale or hire by the day, week or month; auction sale of horses, buggies, wagons and harness held on the premises every Thursday at 10 o'clock; all horses sold by us are guaranteed to be as represented.

LUSK CAB CO., LIVERY, HACK AND boarding stables, coupes and backs boarders a specialty. Both phones 297. Stables 750 S. MAIN ST., Los Angeles, Cal.

EAGLE LIVERY AND CARRIAGE CO., good drivers for sale. Both phones. STABLES, 172 S. Broadway.

CALL FIGUEROA STABLES FOR YOUR livery, new management. Both phones 1283.

LOST, FOUND, STRAYED—
And Stolen.

FOUND — ONE ROAN HORSE. PHONE WEST 2019.

LOST, FOUND, STRAYED—
And Stolen.

LOST — SMALL BLACK PURSE, CONTAINing $2.70, between City Hall and Broadway Department Store, and gold bracelet, between First and Broadway and L. A.-Pacific Depot on Fourth st.; reasonable reward if returned to 291 N. ALVARADO, Temple 23. 15

LOST—OR STOLEN; A LADY'S 400 HAMPden watch with initials "M. G. P." on inside case; lost boarding car at Venice Sunday afternoon. Finder please return to 229 S. SPRING and receive reward. 15

LOST—THURSDAY, MAY 9, LADY'S SUNburst, 5 points, center set with about carat and half diamond. Finder return same to MRS. PELEMMING and receive liberal reward, at 256 E. 5th st. 15

LOST—MONDAY EVENING, PROBABLY ON 9th or Washington car, lady's gold watch, front case removed and is brown leather chatelaine fob; reward. $23 GRAND VIEW. Home phone E1291. 15

LOST—A BANK BOOK WITH 2 CHECKS in its name on book, Frank Geddes; check made out to W. S. Hickey from Palo Verde Land and Irrigating Co. Please return to 118 S. AVENUE 18. 16

LOST—LADY'S GOLD HUNTINGTON CASE watch, star and crescent of diamonds, near 7th Westlake, or 425 N. Bonnie Brae; liberal reward. ZAISER BROS. CO., 237-239 Central ave. 17

STRAYED — TO THE PREMISES OF MRS. ROSE MEEK, 1407 20th ave., off of Sunset, cow. Owner can have same by proving property and paying expenses. 15

LOST — SATURDAY, A GOLD LOCKET, marked "Mother," and heavy chain. Return to C. K., 402 Johnson Bldg., 4th and Broadway. Home A5417. Reward. 15

LOST—VISITING SISTER HAS LOST LADY'S watch, blue case with gold engraving; leaving information at postoffice, ODD FELLOWS HALL; reward. 15

LOST—MONDAY EVENING, BLACK ONYX cross set with pearls, on University car line. Suitable reward. 1788 W. 28TH. 15

LOST—BLACK HAND BAG ON SEAT IN the Ladies' Waiting Department; leave at parcel counter; keep money if you like. 15

LOST—GOLD WATCH FOR AND CHARM. Finder return to RECORDER'S OFFICE, Courthouse and receive reward. 15

FOUND—LADY'S WATCH ON W. 7TH ST. owner can have by identifying. 643 CERES AVE. 779

LOST—GOLD BRACELET, SMALL DIAmond setting. 'PHONE MAIN 8294. Reward.

LOST — BLUE CASE SWISS WATCH. Please return to ODD FELLOWS' BLDG., Main st. 15

MINING—
And Assaying

FOR SALE—

Tunnel completed, ore now arranging to ship to the smelter; last chance to buy at 10 cents a share; advance to 12½ cents about the 20th. Get in on the ground floor. See us at once.

M. M. DAVISON & SON,
Rooms 204-6 Wilcox Bldg. 17

NEVADA HILLS—

Nevada Hills at market price is the best investment buy in Nevada today.
Call or write for map and particulars of Nevada Hills and the new camp of Wonder.
GEO. N. NOLAN & CO.,
Phone F5469. 717 Delta Bldg.

I OWN 2 GROUPS OF MINING CLAIMS; all possess strong, well-defined veins, good values, plenty of ore on dumps; ample wood and water; tunnels proposition; near R.R. Will sell or exchange for good clear real estate, or take a reliable man with $2000 to develop and promote the same. Address CC, box 124, TIMES OFFICE.

I HAVE A GROUP OF GOLD MINES, LOcated on the Colorado River, 75 miles above Needles, that I want to incorporate; I will take $1 of the stock in large amount of work done and they show up well. Full particulars at P. box 32, TIMES OFFICE.

A COMPETENT MINE FOREMAN, TOOLsharpener and timberman, with first-class references, wants permanent employment. Address C, box 12, TIMES OFFICE.

ASSAYING, ANALYTICAL WORK. Cements, water, etc., sacks, location notices free. BAVERSTOCK & STAPLES 228 W. 1st.

EXCHANGE FIRST-CLASS MINING STOCK for rooming-house. See CO-OPERATIVE COLONY CO., 317½ West 4th st.

WADE & WADE CO., 218 E. FIRST, Assaying, analysis, cement tests, etc.

IRVING & CO., GOLD REFINERS AND Assayers, cash for bullion. 129 N. MAIN ST.

PATENTS—
And Patent Agents.

PATENT AND TRADEMARK SOLICITING and litigation. TOWNSEND, LYON, HACKLEY & KNIGHT, Merchants' Trust Bldg., 207 S. Broadway. Home A5191, Main 9129.

PIONEER PATENT AGENCY. HAZARD & STRAUSS, oldest Agency in So. Cal., founded in 1878. 529 Citizens' Bank Bldg., Third and Main sts. PATENT BOOK FREE.

A. E. HARPHAM GETS PATENTS INVENtions financed; patent litigation; 25 years' experience. 411 S. Main. Suit 404 Home A4228.

SEE BROWN SECURITIES COMPANY.
FOR SALE OR TRADE—
HOME PHONE F82.
JAMES R. ROGERS, EX-EXAMINER U. S. Patent Office, Patents, 628 Byrne Bldg., L. A.

EXCURSIONS.

EXCURSION—LIMITED TO 250 PEOPLE, THROUGH NORTHERN CALIFORNIA. SPECIAL TRAIN LEAVES L. A. P. DEPOT, LOS ANGELES, MAY 21, 9:30 A.M. VIA COAST LINE AND OAKLAND TO SACRAMENTO CITY. BIG ROUND TRIP RATE, GOOD TO RETURN ANY TIME WITHIN 15 DAYS. VISIT NORTHERN CALIFORNIA AND SEE THE MANY PLACES OF INTEREST. TEN COUNTIES WILL BE VISITED, NOTED FOR RICH LAND AND FINE FRUIT. TICKETS NOW SELLING AT THE CHAMBER OF COMMERCE BLDG., LOS ANGELES, WHERE FREE STEREOPTICON LECTURES AND INFORMATION BUREAU IS OPEN TO ALL. INQUIRE OF M. C. COATS. 15

ATTORNEYS—
And Counselors at Law.

LAWYERS' LEAGUE—PROBATE, BANKruptcy, corporation, collections, adjustments and all legal matters, here and all over the world attended to by able, responsible and bonded attorneys. Exclusive Chas. E. Polk in charge Los Angeles Department, 425-9 MERCHANTS TRUST BLDG., 207 S. Broadway.

LOS ANGELES LAW AND COLLECTION Co. No fee without success; consultation free; estate settled; marriage laws, damage suits, liens, etc. Attorney and notary. 516 GRANT BLK., 4th and Broadway.

ADVICE FREE ON ALL LEGAL BUSINESS; divorce, attachments, damage suits, probate, marriage, laws, money advanced, estates, claims, heirs, etc. HOPKINS, 205 Severance Bldg.

ONE OF THE BEST LAW COUNSELLORS in the city. Call and see him; really a peacemaker. T. J. WAGONER, 315½ W. First. Phone Main 1930, Los Angeles, Cal.

JOHN A. WOOD, LAWYER, NOTARY PUBlic, advice free, 226 Bullard Blk., 156 N. Spring st. Phones Home 2642, Main 1229.

GOVERNMENT LANDS—
And Land Scrip.

WRIGHT'S GOVERNMENT LAND BUREAU has a lot of level valley land, fronting railroads and adjoining shipping stations, to be filed on as homesteads and reclamation; sandy loam soil; water abundant; wells 10 to 15 feet. Pictures of water and landscapes in office. 521 WILCOX BLDG., Spring and Second.

FOR GOVERNMENT AND SCHOOL LANDS of California go to WISEMAN'S LAND BUREAU, 123 S. Broadway. Established 1886. See Country Property advertisement this issue.

WE CAN LOCATE YOU ON 160 ACRES OF finest agricultural and fruit land in California for $125. MOJAVE RIVER LAND AND WATER CO., 622 Chamber Commerce Bldg.

I CAN LOCATE YOU ON 160 ACRES OF the finest fruit and grain lands in California for $125. 532 CHAMBER OF COMMERCE BLDG. Coburn.

TYPEWRITERS—
Of Various Makes.

STANDARD REBUILT TYPEWRITERS OF all makes, WORK LIKE NEW for sale and rent. Agents for the "LIGHT RUNNING YOST." Bargains in every make. Largest and best rental stock in Los Angeles. See us and save money.
THE LOS ANGELES TYPEWRITER EXCHANGE,
325 S. Broadway.
Phones—Home A2913. Sunset Main 2953.

FOR SALE—TYPEWRITERS, ALL KINDS bought, sold, rented; expert repairing. TYPEWRITER EXCHANGE, 304-306 Wilcox Bldg. Home 6400, Main 5234.

BOILERS—
And Boiler Works.

L. A. BOILER WORKS, MFGS. OF BOILers and tanks; special attention to repair work. 119 REDONDO ST. Tel. M. 2357. 11

CAL. BOILER WORKS, MANUFACTURERS of boilers and tanks. Repair work a specialty. 228 QUIEROA ST. Home 1407, M. 2591.

LOST, FOUND, STRAYED—
And Stolen.

LOST — SMALL BLACK PURSE, CONTAINing $2.70, between City Hall and Broadway Department Store, and gold bracelet, between First and Broadway and L. A.-Pacific Depot on Fourth st.; reasonable reward if returned to 291 N. ALVARADO, Temple 23. 15

LOST—OR STOLEN; A LADY'S 400 HAMPden watch with initials "M. G. P." on inside case; lost boarding car at Venice Sunday afternoon. Finder please return to 229 S. SPRING and receive reward. 15

LOST—THURSDAY, MAY 9, LADY'S SUNburst, 5 points, center set with about carat and half diamond. Finder return same to MRS. PELEMMING and receive liberal reward, at 256 E. 5th st. 15

LOST—MONDAY EVENING, PROBABLY ON 9th or Washington car, lady's gold watch, front case removed and is brown leather chatelaine fob; reward. $23 GRAND VIEW. Home phone E1291. 15

LOST—A BANK BOOK WITH 2 CHECKS in its name on book, Frank Geddes; check made out to W. S. Hickey from Palo Verde Land and Irrigating Co. Please return to 118 S. AVENUE 18. 16

LOST—LADY'S GOLD HUNTINGTON CASE watch, star and crescent of diamonds, near 7th Westlake, or 425 N. Bonnie Brae; liberal reward. ZAISER BROS. CO., 237-239 Central ave. 17

STRAYED — TO THE PREMISES OF MRS. ROSE MEEK, 1407 20th ave., off of Sunset, cow. Owner can have same by proving property and paying expenses. 15

LOST — SATURDAY, A GOLD LOCKET, marked "Mother," and heavy chain. Return to C. K., 402 Johnson Bldg., 4th and Broadway. Home A5417. Reward. 15

LOST—VISITING SISTER HAS LOST LADY'S watch, blue case with gold engraving; leaving information at postoffice, ODD FELLOWS HALL; reward. 15

LOST—MONDAY EVENING, BLACK ONYX cross set with pearls, on University car line. Suitable reward. 1788 W. 28TH. 15

LOST—BLACK HAND BAG ON SEAT IN the Ladies' Waiting Department; leave at parcel counter; keep money if you like. 15

LOST—GOLD WATCH FOR AND CHARM. Finder return to RECORDER'S OFFICE, Courthouse and receive reward. 15

FOUND—LADY'S WATCH ON W. 7TH ST. owner can have by identifying. 643 CERES AVE. 779

LOST—GOLD BRACELET, SMALL DIAmond setting. 'PHONE MAIN 8294. Reward.

LOST — BLUE CASE SWISS WATCH. Please return to ODD FELLOWS' BLDG., Main st. 15

PHYSICIANS—
With Offices and Hours.

DR. CARTER'S MONTHLY REGULATOR is the only remedy that never fails to relieve the most obstinate monthly irregularities in a few hours. It will not injure the most delicate woman, and is
POSITIVELY GUARANTEED
in every case. Ladies are cordially invited to call and consult free of charge a regular graduate physician of 25 years' experience in treatment of monthly irregularities, sterility, change of life, cancer and all diseases peculiar to women, by improved methods, without resorting to painful and dangerous operations. PAINLESS CHILDBIRTH assured. Ladies wishing to remain under the doctor's personal care will be received in their private home, supplied with trained nurses and every convenience for the safety and comfort of patients. All who have been unsuccessfully treated by other physicians are specially invited to call or write. Consultation free and strictly confidential.
Hours 9 a.m. to 8 p.m., Sundays, 10 to 12 a.m.
DR. AND MRS. CARTER,
264 Mercantile Place, over 543 S. Spring st.
Home phone 2698, Main 5765.

MRS. DR. NATHAN, GRADUATE OF Royal University, Vienna, city license, skillful ladies' specialist; treats all irregularities successfully without instruments; 30 years' experience; cures ladies who are childless; guarantees every case; takes ladies before and during confinement; best medical care; terms, $15 confinement, $5 room and board; infants adopted at pay private residence, 616½ W. SIXTH, near Grand. F8262, Main 9122.

DR. HOWARD, WOMEN'S SPECIALIST, IN female troubles, irregularities and all diseases peculiar to women; my improved painless methods; cure guaranteed or no charge; fee, $10, consultation, free; 17 years' successful experience. Ladies call at large modern and scientific treatment elsewhere please call and be convinced. No drugs nor painful operations. Hours 10-4. 521 S. FIGUEROA, nr. 6th.

SPECIALIST FOR MEN SINCE 1896. ALL nervous, skin, blood, private and chronic diseases of both sexes, stricture, urinary troubles and catarrh cured. Consultation free. Rupture cured without the knife. 529 W. THIRD st. Take Angels' Flight car.

DR. HAIGH, FORMERLY WOMAN'S HOSpital, Manchester, England, successfully treats chronic and incurable diseases; also varicocele, cancer and all female diseases and irregularities. 240 BYRNE BLK., Third and Broadway.

DR. SOMERS, SPECIALIST DISEASES AND irregularities of women; nervous and chronic diseases of either sex; 20 years' practice. 213-214 CURRIER BLDG., 212 W. Third st., between Spring and Broadway. Home 1140.

LONG AND SUCCESSFUL PRACTICE, EXperience, competent ladies' specialist, strictly reliable, cases guaranteed. MRS. WOODS, Hotel Salisbury, 344½ S. Spring. rms. 4 and 5.

DRS. BEECH BROS., SPECIALISTS, ALL chronic and private diseases of men; FREE; with guarantee. 318 GERMAIN BLDG., 224 S. Spring st., third floor. Take elevator.

DR. E. E. EADS, SPECIALIST IN FEMALE diseases and irregularities; specific blood poison in every form permanently cured. 204 S. BROADWAY. 'Phone Home 4186.

MRS. BERTHA HAUSLER, GERMAN MID-wife; graduated in Dresden and Breslau, 12 years' experience; has removed to 2000 TEMPLE ST. Low rates; strictly private.

THE ESSONIZER INHALING CURE FOR tuberculosis, asthma, catarrh and bronchitis, has no equal on earth, better investigate. 635 W. 10TH ST.

DRS. DAVIS AND WILSON, CHRONIC DISeases by Neuro-Ophthalmology. (Druidess.) 162 W. 16th, corner Hill. Broadway 3714.

MRS. DR. NEWLAND, LADIES' SPECIAList, midwife, treats all diseases and irregularities of women. 417 W. 10TH ST. Hours 1 to 3.

JULIAN MACRAE, ELECTRICIAN, MENtal and nervous diseases. 1039 S. HOPE ST. Home F1061.

DR. PRITCHARD, RECTAL, FEMALE AND chronic diseases. 413½ S. SPRING.

WOMAN SPECIALIST FOR WOMEN—DR. KATE BRITE. 312 E. Broadway.

DETECTIVE AGENCIES—
And Detectives.

ELMS DETECTIVE AGENCY WILL UNdertake all proper detective business intrusted to it by corporations, individuals or attorneys. Special attention given to the examination of mines and mining stocks. Correspondents in all principal cities of the United States and Europe. Office, WILSON BLDG., First and Spring sts., Los Angeles, Cal. (Cable address ELMS. Western Union code.)

BLAIR'S DETECTIVES. "24 HOURS A day." 221 W. Third st. Phone A6941.

DENTISTS—
And Dental Parlors.

DR. HARGROVE, DENTIST, 302 N. MAIN st. Teeth, $3 up; gold crowns, $2 up; bridges, $2 up; fillings, 50c up; painless extracting. All work guaranteed.

ASSAYING

IRVING & CO., GOLD REFINERS AND AS sayers, cash for bullion. 129 N. MAIN ST.

WADE & WADE CO., 218 E. FIRST, Assaying, analysis, cement tests, etc.

STORAGE—
All Sorts.

TO LET — SEPARATE IRON ROOMS, $2 per month, trunks, boxes, $5 to $8 each. Phone for our large vans when you move. COLYEAR WAREHOUSE CO., 451 San Pedro st. Office 521 S. Main. Phone Main 1117, Home 2154.

THE L. A. VAN, TRUCK AND STORAGE CO.'S offices moved to 580 S. Spring st. R. R. DUNSTON, prop. Main 115. Home 37584.

DRESSMAKING—
And Dressmakers.

FRENCH DRESSMAKER, JUST ARRIVED, open for few customers who will appreciate perfect fit and style. Satisfaction guaranteed. Address M. BONGOUR, 451 S. Hope. 17

THE STAR PLAITING AND RUFFLE CO., Hutton making, accordion, sunburst and knife plaiting. 653½ S. BROADWAY. 15

MUSICAL INSTRUCTION—

VIOLIN TUITION. LESSONS GIVEN BY experienced teacher and leader at own or pupil's residence, interest taken in children; elementary or advanced. PROF. E. H. MILLETT, 2020 Willard ave., Los Angeles. 15

WANTED—YOUNG LADY EXPERT VIOLinist, wishes violinist to accompany. 1521 W. 12TH ST. 22707. 14

EDUCATIONAL—
Schools, Colleges, Private Tuition.

PRIVATE TUTOR, COLLEGE TEACHER, takes college preparatory and lower-grade pupils; best references. F. F. BRIGGS, 236 S. Grand. Tel. A5683. 16

ROWELL'S SCHOOL, Y. M. C. A. ROOMS. Pupils from a. grades. Vacation class during summer. 15

Manchester Heights

BARGAIN SALE

FREE EXCURSION

Start from our office at all times, eighty acres of choice high grade residence and investment lots on the southwest corner of Manchester and Vermont avenues, adjoining the city limits, the most choice and select lots in the southwest for the money. The lots are situated with a splendid uninterrupted view of the mountains and of the cities of Los Angeles and Hollywood. The elevation is such that at all times the residents will enjoy the charms and benefits of the ocean breeze. Street work is now progressing and will be of the best high grade cement walks and curbs, streets will be graded and oiled, beautiful shade trees to be planted in the parkways, and pure artesian water piped in alleys. Prices $250 to $700, on easy payments, and 50 per cent. cheaper than similar property. Terms, all inside lots each $50 cash and $10 per month. Our office open ALL DAY SUNDAY to issue free tickets. Bring your friends and family out to look over our property, then compare our prices with those of similar tracts. Call at our office for free tickets, maps and all information.

Grider-Hamilton-Oswald Co.
Inc., 225 West Second St.
Main 830. Home A5574.

TO "SMOKE OUT" OHIO LEADERS.

State Central Committee to Hold Off Meeting.

All Prominent Men Will Be Forced Into the Open.

"Under Which King?" Is Factional Slogan.

[BY THE ASSOCIATED PRESS—P.M.]

COLUMBUS (O.) May 14.—For the present, at least, the probability of a spectacular pitched battle between the Taft and Foraker-Dick

DAY OF JOYS FOR MOTHERS.

Nature Smiles Upon Them in Pretty Hollywood.

View Beautiful Gardens and Historic "Outpost."

Distinguished Guests Sit at Congress Banquet.

A burst of bloom, a wonder of color, subtle fragrance from a world of growing things, majestic mountains, and tender, smiling valleys, a wealth of warm sweet sentiment, and wholehearted California hospitality, made up a memorable day for the California Congress of Mothers.

The national officers and the guests from afar were entertained by the Congress of Mothers at Hollywood yesterday, and each one who shared in the day's entertainment learned the larger language of Nature and human nature in this favored section.

The affair was planned by Mrs. Jefferson D. Gibbs, and the late Mrs. A. B. Cass, who had it near her heart up to the last hour of her life. At the wish of Mrs. Cass's family, Mrs. Gibbs carried out the original plan. She was ably assisted by the chairman of the local hospitality committee, Mrs. F. W. Force.

A special car conveyed the party of fifty to Hollywood, where they lost themselves in a riot of floral beauty at the home of Paul de Longpre. The flowers on his canvases shared attention with the posies in his wonderful garden.

The guests then called at "The Outpost," the country residence of Gen. Harrison Gray Otis, who opened to the visitors the doors of his home. In turn the host was presented to the national president, Mrs. Schoff, and the officers of the congress from every part of the land, but the high tide of emotion was struck when he greeted the venerable and noble widow of one of the great Civil War commanders, Mrs. John A. Logan.

WHERE HISTORY WAS MADE.

After inspecting the grounds at "The Outpost," and particularly the ancient and historic adobe house, the ladies listened to a brief narrative by Gen. Otis, given by special request, of the circumstances which led up to the conclusion of peace between the United States and Mexico on this particular theater of the international conflict. He recounted the march northward from San Diego, in the early days of January, 1847, of the force under Commodore Stockton, of the navy, which was under the direct leadership of Col. Kearney, of the army, and opposed the hostile armed Californians at every stage of the American advance. The American forces consisted of about 500 men, composed of dismounted dragoons, volunteers, and marines and sailors from the navy. They had a battery of artillery. The march was slow. Several days after starting they were met by two commissioners from the Californians, Julian Workman and Charles Flugge, who bore a letter, dated January 1, 1847, written by José Maria Flores, who styled himself governor and commandante-general of the department and commander-in-chief of the Mexican National troops. The letter was addressed to the commander-in-chief of the naval and land forces of the United States. Stockton went to the front and received the letter. Flores stated in his letter that he deprecated war and sought peace, and professed to have information that the differences between Mexico and the United States had probably by that time been arranged, and he expected definite news to that effect at any moment. Under the circumstances he wished to avoid the useless effusion of human blood, and had, therefore, brought himself to the point of being willing to consider negotiations for peace. At the same time he declared that if the rumor as to the possible peaceful agreement between the United States and Mexico should prove unfounded, he and his fellow-Californians would fight, and that they knew how to defend their rights on the field of battle, etc. Stockton, as soon as he read the letter, replied verbally that he had on a previous occasion made a prisoner of Flores and released him on parole; that the parole had been broken; that he (Stockton) refused to treat with Flores on that account; that he had no written reply to make to him through his commissioners, but told them verbally that they might carry a message to Flores that if he (Stockton) should again catch him, he would be hung. The parley being off, the Americans resumed their march northward. When they reached the San Gabriel river, near Los Angeles, they were met by a force of bad Californians, composed of infantry and cavalry, with several cannon. A battle ensued, which resulted favorably to the Americans, and the Californians fell back towards the pueblo. Another action was fought on the mesa three or four miles southeast of the town, and again resulted in the defeat of the Californians. The American troops were congratulated by their commander, being especially praised for their efforts in dragging their guns through the San Gabriel River and over the difficult roads. Next day the Americans entered Los Angeles without further resistance, the Californians continuing their retreat northward. News was received of the advance of Capt. John C. Fremont from the north at the head of the California Batallion. When he had reached the Rancho Cahuenga (Cahuenga Pass) and discovered the native force, Fremont expected a fight. To his surprise instead he was met by a flag of truce and a proposal to parley. The result was the cessation of hostilities by mutual consent and the treaty of peace which immediately followed, and which was entered into at the Cahuenga ranch ranch house—the parties to it being commissioners appointed by Señor Don Andreas Pico, on the part of Mexico, and Capt. John C. Fremont and others on the part of the United States.

It was explained that the spot where this historic event took place, sixty years before, in January 1847, was, according to local tradition, the identical old adobe casa, on the vine-clad portico of which the delegates to the Woman's Congress of 1907 were then gathered. The place has been dubbed, within very recent years, "La Casa Vieja de la Paz." Hard by is an ancient aliso, or sycamore tree, from whose gnarled limbs, it is said, thirteen horse-thieves were suspended at different times.

The Congress of Mothers was duly entertained and shocked.

A ROYAL SPREAD.

Accompanied by Gen. John L. Beveridge, Gen. Otis and Mrs. Franklin Booth, the ladies went to Hotel Hollywood, where a royal banquet was served. More than fifty were seated about a festal board bordered with sweet peas in pink and white, and the delicate tracery of ferns. Place cards of sweet peas each held some sentiment of mother-love, and a great birthday cake supported ten pink candles alight, representing the ten years of life that the Mothers' Congress has known.

Mrs. O. Shepard Barnum, toastmistress, scintillated with the lighter humor of the occasion. The first toast, "The Mother," was given by Mrs. E. C. Moore, and it was prefaced with the quotation from a certain railroad official, who said that "The mother is the only tender who never misplaced a switch." Mrs. Moore gave a cordial greeting to the guests.

Mrs. Frederic Schoff responded to the unique toast, "The Angels." She ended by telling of the international congress to be held next year, when she hoped that a whole flock of angels would come to the East and help them raise the standards.

"The Homes of the Past" were eloquently dealt with by Mrs. Logan, who does not regret that she lived in the grand old days of simple living, when, as the eldest of thirteen children, she often heard her mother say: "Mary, take the baby and go out and rest awhile." Her words were a benediction, as she told of the noblest men of the nation who confessed to her that they could never have reached the pinnacle of their greatness but for their mothers.

In calling upon the soldiers present, Mrs. Barnum quoted the old toast to the soldier from the woman: "His arms our defence; our arms his recompense. Fall in, men, fall in!"

Gen. Otis responded in well-chosen words of welcome to "The Mothers' Congress," and Gen. Beveridge said: "We are guests today, not of kings, not of lords, not of princes, nor high officials, nor of Senators, but we are the honored guests of a representative motherhood of the United States of America, the character-builders of men, the builders of the temples of the future, the hope of California, of the United States and of the whole world."

The morning closed with a greeting from Mrs. Arthur A. Birney of Washington, and a poem on "The Future," composed and read by Mrs. D. K. Trask. By special request, Gen. Otis read a beautiful epitome of woman, a poem by the late Mrs. Eliza A. Otis.

THE GUESTS.

The guests present included: Mmes. Schoff, W. W. Murphy, Edwin C. Grice, John A. Logan, Jefferson D. Gibbs, Franklin Booth, Arthur Birney, Anna S. Averill, O. Shepard Barnum, F. W. Force, James H. McGill of Washington, D. C.; Mrs. Frank Hill of Tacoma, Mrs. Henry Hersey of Colorado, Mrs. A. B. Avery of Louisiana, Mrs. E. C. Moore, Burton Williamson, Van Wagenen, W. A. Lamb, D. K. Trask, Alexander Mitchell of Maryland, Helen Wells of Ohio, Joseph James of Washington, D. C.; G. L. Talmage of Washington, Chalmers Smith, H. La V. Twining, W. A. Varcoe, A. B. Glass, F. H. Parker of Arizona, Hugh J. Baldwin of San Diego, L. W. Goen, Iowa; H. C. Hubbard of Illinois, MacDermid, H. B. St. Clair of Phoenix, Emory Kays of Phoenix, H. W. George of Pennsylvania, Lilian Noland, Louise George, Jane E. Snyder, Jane Conway, Elizabeth Roberts of Syracuse, M. F. Thayer, Miss Shaw of New York, H. B. Turner, Eva McPhail, Mrs. Cora Lewis, Dell Lemon, Mrs. F. L. Nofield, Gen. Otis and Gen. Beveridge.

A census of the living children and grandchildren of the luncheon guests was taken, and totaled 161.

The following original poem was read at the luncheon by Mrs. Ida F. Trask:

A PROPHECY.

"Thus saith the Lord God unto these bones, Behold, I will cause breath to enter into you and ye shall live." Ezekiel, xxxvii, 5.

Breath of God and breath of Woman,
She on earth and thou in heaven,
Blow upon the lifeless dry bones,
Ancient customs, old traditions,
Clothe with flesh and blood and sinew,
Fit for twentieth century living.

Sinew strong and brave and fearless,
Blood with life and love o'erflowing,
Flesh so pure, so fair, so holy,
Temple for the spirit kindly,
Fit for earth, and fit for heaven,
Fit for parents of earth's children.

Men of thought and men of wonder,
Holding mirrors up to nature,
Who so charmed with her own beauty
Gives her treasures without stinting,
Amethyst, and pearl, and ruby,
To the poorest of her children.

Earth subdued and man triumphant,
Sailing through empyrean spaces,
Eye and ear transfixed with marvels,
Dawning on the inner senses,
For the earth has reached to heaven,
One with God and one with woman.

THEIR MISSION ONE OF MERCY.

WHAT THE S.P.C.A. SOCIETY HAS DONE THIS YEAR.

Annual Meeting of the Organization Attended by Several Kickers, but the Reports Show That Much Good Has Been Accomplished—Six New Directors Chosen.

The annual meeting of the Society for the Prevention of Cruelty to Animals, held yesterday afternoon in Chickering Hall, was a spirited affair. Six directors were chosen for the coming year, and the superintendent's report showed the society to be doing a grand work for dumb animals. But some things happened which were not on the programme.

Unpleasant remarks were made about the superintendent, many points of order were made, two men and three women tried to talk at once, mingled cheers and hisses interrupted speakers, prominent club women waved their arms and threatened to resign, and the meeting came to an abrupt, tumultuous end.

The squall broke when a discharged employé arose and began to read the story of his past life. His name is McSweeney, and he is not a member of the society. The purpose or motive of his disjointed attack, the reading of which consumed twenty-five minutes, was not stated. He was given the courtesy of a hearing only after vigorous protest.

His statements were a series of charges against Superintendent N. W. Zimmer, covering the period of McSweeney's employment by the society. He declared he had been discharged without a hearing; that Zimmer's methods are dominating; that he stifles competition and shows favoritism; that an understanding exists by which a clique work for their own ends; that his friendship for Miss Elsbeth Muller, the secretary, permits her to devote time to private interests; and that Zimmer is dishonest. In support of the latter, he urged that the superintendent devotes time to private business; that he used the time of his subordinates to drive him home and to break his colt, and that if was not honest to draw salary for time used to gather proxies. A cheer of ridicule greeted his closing sentence declaring the head of the society to be cowardly and incompetent.

Mr. Zimmer says he discharged McSweeney for drunkenness.

Disposition of this matter aroused much argument, but it was decided such charges should be brought before the directors, and had no place in the annual meeting.

The use of a printed ballot in voting for directors was attacked violently by Mrs. E. M. Deardorf, who threatens to go out of the society. She spoke bitterly of the salary paid Zimmer and declared he controls the board of directors and the entire policy of the organization. She also claimed these things were the cause of the resignation of some of the recent directors. A number of her accusations were openly contradicted by others who sought recognition by the chairman. The meeting adjourned by common consent without Zimmer or any of his supporters taking the trouble to refute anything said by these and other speakers.

The newly-elected board of directors consists of William P. Trumbower, W. J. Variel, M. L. Godfrey, J. W. Whittington, W. H. Chamberlin and I. W. Gardner.

During the year just closed 2423 cases have been investigated. There were 1416 complaints, 9084 animals have been examined, and relief given in 1704 cases. The number of animals destroyed was 829.

The society wants fifty to one hundred drinking fountains erected throughout the city, and Frank B. Long donated $50 to this cause yesterday. Among other needs is that of a home for disabled horses, as well as a place for the horse ambulance now on the way. The directors hope some man of wealth will come forward to offer the hospital.

ACCUSES FATHER AND HUSBAND.

YOUNG WIFE TELLS STORY OF BRUTAL ASSAULT.

With Finger Marks on Her Throat, She Appeals to Police for Protection, Saying Her Life Is in Danger. Warrants Issued for Charles Richmond and C. S. Kelty.

Claiming that her husband tried to kill her Monday night at their home, No. 1556 East Fourth street, Mrs. Florence Richmond yesterday asked the police to protect her. She declares that her father, C. S. Kelty, of Graham Station, had aided her husband in a brutal assault upon her. There are marks of fingers on her throat. The wife is still in her teens. She was married to Charles Richmond, an employé of the Hewes Manufacturing Company, on February 19.

"I left my husband because I could not live with him," said Mrs. Richmond yesterday. "He threatened to kill me and I believe he will carry out his threat if he has a chance. Several times since we were married he has chased me out of the house and I have had to live with neighbors. He tried to shoot me Monday night. My father made me marry him."

Mrs. Richmond has lived in Los Angeles most of her life, she says. She is well known in Boyle Heights and has many friends who sympathize with her.

The young wife lodged against her husband and father yesterday, charges of cruelty and of disturbing the peace, and warrants for the arrest of Richmond and Kelty were issued.

On Monday night officers were called to the home of the Richmonds by telephone. They found the husband barricaded in the house and the wife out of doors. Mrs. Richmond declared that her husband was armed and that he had just fired at her.

Sensational testimony is expected when the case comes to trial in the Police Court.

MEMORIAL DAY PLANS.

Parade Will Be Short to Save Legs of the "Old Boys"—Exercises at Simpson Auditorium.

Arrangements for Memorial Day exercises were completed last night at a meeting in the Stimson building, of representatives of the G.A.R., Spanish War Veterans, the Sons of Veterans and of the ladies' auxiliary societies.

When a street parade was suggested a note of pathos was sounded by one of the battle-scarred veterans of the Civil War. A long tramp through the main streets was too much for the "old boys" he pleaded. It was voted to have a short parade. The line of march will be from Central Park to Sixth and Hope streets and thence to Simpson Auditorium, where Rev. Robert McIntyre will deliver an address. A platoon of police and the drum and fife corps will lead the procession. W. S. Daubenspeck will be grand marshal.

At the auditorium Lincoln's Gettysburg address will be read and there will be a reading by Mrs. Morgan and a speech by Dr. R. F. Park.

On Sunday, May 26, the Spanish War Veterans will attend memorial services at Temple Auditorium. Rev. Robert J. Burdette will preach.

UNDELIVERED TELEGRAMS.

The following telegrams are undelivered at the office of the Western Union Telegraph Company, corner First and Spring streets: Albert Fisher, Mrs. Fanny Altman, B. B. Mayer, A. X. Schmitt, Dan Dunbar, C. Vechan, Jr., L. C. Thomas, M. C. Morgan, Alfred V. Keating, M. Brick, Curtis B. Goode, Will Dickenson, Peter Lea, R. M. Allen, Mrs. Frank Buffum, Louis J. Filey, W. C. Riggs, Mrs. A. C. Crowell, T. B. Bassett, L. G. Camp, Nick Beuse, James R. Winter, Rensselauer Bros., Mrs. Olar Storer, Mrs. Izora McCoy, W. C. Higgins, Redlands Golden Assn., W. E. Duncan, Jr., Mrs. J. Mastella Legard, Louis E. Gruich, Dr. M. M. Enos, Chas. Flook, Mrs. R. P. Hawes.

CONNECTICUT SOCIETY.

At the meeting of the Connecticut Society, in the Chamber of Commerce building last evening, A. S. Prentice gave a sketch of "Some Original Characters of New London County," which included interesting facts about Connecticut's "war Governor," William A. Buckingham. L. K. Potter pleased the company with a description of "How a Connecticut Boy Earned His First Savings Bank Money," and S. B. Smith told some amusing incidents of his own boyhood. During the evening a number of songs which were popular in New England fifty years ago were sung by a quartette.

PIPE CRUSHES HAND.

W. G. Orth of No. 519 East Sixteenth street sustained painful injuries to his right hand at Harper & Reynolds's wholesale store on Los Angeles street yesterday afternoon, the hand being crushed by a large piece of pipe. He was sent to the Receiving Hospital.

HIS RIBS FRACTURED.

William Holt, a driver employed at Crandall's grading camp, fell from a wagon yesterday afternoon and two ribs were fractured. He was cared for at the Receiving Hospital, and later taken home.

SIX CHINAMEN IN NET.

Six Chinamen were arrested last night in a raid on a store at No. 215 Marchessault street. They were playing fan tan when the police rushed into the place. The Celestials submitted to arrest without resistance.

RUN DOWN BY AUTO.

H. B. Fry, a horse trader living at No. 622 Clover street, was run down by an automobile on North Main street last night and sustained concussion of the brain. He was taken to the Receiving Hospital.

Untrimmed Leghorns 98c
Values to $1.50
Untrimmed leghorns made from good straws in natural only; wide brim and good crowns; values to $1.50. Today..... 98c

Lane's 327-29 S. BROADWAY

Plain Sailors $1.2
$2.00 Values
Plain sailors—Real Milan straws in only; black bands; values to $20.00. Today..... $1.

Greatest Embroidery Sale of the Season Thursday

An immense importation of finest St. Gall embroideries, worth up to $5.00. On sale Thursday, per yard 4

Spring Clearing Sale Suits, Coats, Skirts and Waists Starts Friday, May 17th,

AT COST AND LESS

Here is the story plainly told. Eastern manufacturers were cutting orders until Western buyers were compelled to order double the quantities required. Then a backward spring season began to make itself felt. Orders were filled to the limit. There is a big overstock on all lines of ready-to-wear goods. The management has ordered a cut to cost and less—absolutely reserved.

Every garment new, crisp and clean in the very best of spring styles.

J.R. Lane Dry Goods Co. 327-329 South Broadway

REMEMBER, SALE STARTS DAY, MAY 17. DON'T

MINES AND MINING.

FAMOUS BIG "BLUE" SOLD.

EASTERN MEN BUY ONCE NOTED PROPERTY.

Boom Is Likely to Follow Soon in Mountains of Kern If Work Is Resumed on Scale Promised—Home Companies Busy in Central Arizona and Nevada.

The famous Big Blue mine near Kernville, Kern county, has been sold to the Kern Development Company, a corporation of eastern capitalists, says the Bakersfield Californian. The sale included the group consisting of the Big Blue, Sumner, North Extension Sumner, Nellie E. Dent, Content, Commonwealth, Beauregard, Urbana and Frank mines. The property has been owned for years by former United States Marshal Charles S. Long of San Francisco, now of Kernville, and Percy V. Long of the same place, who have just sold their interest. The deeds have been filed at Bakersfield. With them goes title to 20,000 miners' inches of water on Kern River, sufficient to install a large electric power plant. It is said that $300,000 will be necessary to properly re-equip the property with machinery.

The mines are reached by a stage trip of forty miles over the mountains from Caliente station on the joint line of the Espee and Santa Fé. Down to 1883 this was one of the best producers in the State, with a 100-stamp mill and 200 employés. In that year the shaft and machinery were burned, and litigation broke out, forcing a shut-down, during which the lower levels filled, and what machinery remained was carried off or ruined.

Developing Arizona Claims.

The McKinley Mining and Development Company, with offices in the W. S. Collins building, has started work on two groups in Yavapai county, Ariz. They are the Peacock, located seven miles from Prescott, and near Iron Springs station, and the Dixie, three miles from Cherry Creek, and four miles from the Humboldt smelter.

On the first of these work has been going on about sixty days and a shaft is down ninety feet. Three shifts are working. Good gold values are reported, assays giving $13.33 at 50 feet from the surface. At 75 feet a 15-foot cross-cut was made. The ledge is declared to be very well defined for a mile in length and forty to fifty feet in width.

The Dixie has a shaft down 115 feet. Its ore is, so far, a higher grade than the Peacock's, but it is not in such large ledges. Assays as high as $100 are reported.

The officials and directors are: Charles E. McKinley, president; George T. Ireland, vice-president; W. K. Flora, secretary; A. W. Edwards, treasurer, and Paul Burns, attorney. The first two are Los Angeles and men and the other three from Prescott.

As the ores from both properties are copper and gold they can be readily treated at the Humboldt smelter. This plant has revived mines around all Central Arizona along the Santa Fé, Prescott and Phoenix. It is now installing a lead furnace.

The completion of the Santa Fé cut-off will bring this region, where much local capital is invested, into close touch with Los Angeles.

New Nevada Workings.

The Winton & McLeod company of this city and others are operating, under the name of the Monte Cristo Mining and Milling Company, a corporation, sixty-five claims southeast of Reno, on the lines of Churchill and Esmeralda counties, which were acquired about a year ago. Assays have given returns averaging $29, with immense ledges.

CORONA.

CORONA, May 14.—The memory of a former Corona resident, the late Dr Charles Dickinson, a well-known Congregational divine was honored last Sunday by a memorial service in Berkeley Temple, Boston, the address being delivered by Prof. Thwing of Columbia College, a friend and class mate of Dr. Dickinson's at Harvard. The doctor founded church institutional work from Berkeley Temple some nineteen years ago, and was pastor of the Temple for thirteen years. His widow and son live in Corona.

The Farmers' Club met last evening with Mr. and Mrs. Davis in Orange Heights. Following a question box conducted by W. C. Barth was a musical programme with numbers by Misses Davis, Summerville, Barth and Mr. Davis. S. B. Hampton was elected president; W. Summerville, vice-president; Miss Platt, secretary and treasurer.

The First Church of Christ Scientist has bought the five-room cottage and two lots at Eighth and Victoria streets of J. B. Backman. Price named, $2100. The congregation will hold services in the cottage temporarily, but will later move it off and build a church on the site.

W. A. Hively and family of Los Angeles are again to make their home in Corona.

Mrs. Jennie Merchant, who has sold her six-room cottage and 50x150 foot lot on Howard street to Allen Davis for $1800 is to leave this week for Brockton, Mass., to remain a year or longer.

Mrs. Ed Cunningham left this evening for several weeks' visit in Parsons, Kas.

Mrs. E. B. Alderman has as a guest her son, E. I. Alderman of Marion, Iowa, who came out with the Shriners as their Imperial Chief Rabban, but is now Deputy Imperial Potentate.

The Misses Platt are entertaining Mr. and Mrs. D. Marsh of Ithica, N. Y.

FIRE RINGS DOORBELL.

Redlands People Are Notified in Queer Way That Their House Is Burning.

REDLANDS, May 14.—The news that their house was on fire was given to George F. Stone and family yesterday in a peculiar manner, namely that ringing of their door bell. The fire started under the house, the insulations of the wires burned off, permitting the bare wires to come together, thus forming a circuit. There was considerable rubbish under the house and the flames started in this, but just how the refuse became ignited is a mystery. The house has a double floor, so no damage was done except the charring of some of the supporting joists.

SAN DIEGO.

SAN DIEGO, May 14.—The will of Mrs. Ellen Morris, filed for probate yesterday, shows that a bequest of $1 to her son, Delmer Blodgett, sometimes known as Charles Williams, the rest of the estate being willed to Mrs. Nellie J. Hess, a daughter. It appears that the boy left home when in his teens and that he has been heard from only two or three times. If living, he must be 51 years of age. To find and restore him to the family fold has been the effort of all these years on the part of the mother, and the search has now been taken up by the sister. Why the son was cut off with this $1 is a secret which the mother carried to the grave.

The City Board of Education has recommended certain additions to the schools the cost of which, together with two large buildings, is estimated at $375,000. A bond election for the raising of $150,000 of that sum is proposed.

$500,000 in Cash Prizes

To Be Given FREE To The School Children of Am

Tattling Tootsie

This sketch was made by Edna Moyer, age 15, Twentieth Street School, Los Angeles, Cal. We give a cash prize of $1.00 for any drawing of this character which we accept and use. ALL SCHOOL CHILDREN CAN COMPETE.

How to Secure a Prize

In drawing the pictures and writing the jingles, you must follow the simple instructions as to size, etc., which will be furnished free upon application to the Egg-O-See Cereal Company, San Francisco, or which you will find inside of each package of E. C. CORN at your grocer's. Remember it is not a condition in any way that you must buy E. C. CORN in order to compete. A postal addressed to the Egg-O-See Cereal Company, San Francisco, Cal., will bring full particulars.

Remember, full instructions about how to make the drawings are in every package of E. C. CORN. Get yours *today*. Large package 10c

Egg-O-See CORN FLAKES

More strict than the strictest Food Laws, are the rules that govern the making of E. C. CORN—flaked and toasted.—In the World's largest—most sanitary—Pure Food Mills. All vessels and machinery are sterilized—Only filtered water is used for moistening. E. C. CORN is untouched by human hands.

And E. C. CORN is as delicious and nourishing as it is pure and wholesome. Ten packages. 10 cents at your grocer's. Made in the famous EGG-O-SEE way.

More EGG-O-SEE was eaten during the past year than all other flaked wheat foods combined.

This speaks more strongly and unqualifiedly for the actual purity and merit of EGG-O-SEE Company's products than all the claims we might put forth.

If your grocer has not received his supply of E. C. CORN, send us his name and 10 cents and we will send you a package prepaid.

EGG-O-SEE CEREAL COMPANY, San Francisco, C

MONROVIA.

MONROVIA, May 14.—The news of the sad ending of the life of Miss Lillian Davis has been received here. She was formerly from Leads, N. D., but at the time of her death was at Denver, Colo. She was arranging for her wedding trousseau, but in a surgical operation died. Miss Davis was the daughter of Mrs. E. Williams of this city, by her first marriage. The remains are expected to arrive in the city tomorrow and will be laid away to rest in the Live Oak Cemetery.

John Russell, manager of E. L. ("Lucky") Baldwin's winery, was recently seriously hurt in a runaway. The team he was driving became unmanageable and was running fiercely when the rig was overturned, throwing Mr. Russell violently to the ground. His spine is seriously injured, just how badly cannot be determined.

Harry Evans is home from Berkeley. Rodger Brown from Stanford and Hugh Marshall will return Saturday from Stanford.

Willis E. Farman today received a telegram from Belmond, Iowa, announcing the serious illness of his father, C. S. Farman. W. E. Farman took the afternoon train for Belmond.

The ladies of the Altar Society of the Catholic Church have postponed the reception which they were to have given Thursday evening in honor of Father J. J. Sheehy, who is to leave soon for Ireland. This was done on account of the serious illness of the secretary of the society, Miss Lyon.

SANTA MONICA.

SANTA MONICA, May 14.—The City Council's committee on streets has recommended that Eighth street be opened across the Southern and Los Angeles-Pacific tracks, and that a steel viaduct be constructed at the crossing, the expense to be borne jointly out of the general fund and through the creation of an assessment district.

The annual play to be given by the senior class of the High School will be the attraction at the North Beach auditorium on Friday evening. On this occasion the presentation will be the three-act comedy, "Blunders."

Word has reached Port Los Angeles that steel rails sufficient in quantity to lay five miles of railroad track are due to arrive at San Pedro within a few days. These rails are for the Hueneme, Malibu & Port Los Angeles Railroad Company, of which Mrs. Frederick H. Rindge is president and N. D. Darlington is manager. They are to be laid by W. K. Peasley of Los Angeles, who built the first five miles of the road last year.

COKE DANDRUFF CURE

Use What Your Friends Use

and save your hair with Coke Dandruff Cure. Effective, reliable, Cleanses the scalp, strengthens the roots, lustre to the hair—absolutely harmless.

For Sale Everywhere

A. R. BREMER CO.

assembling men and [illegible] beach, preparatory to [illegible] on the second five-mile [illegible]

Richard Garvey has the [illegible] tically completed [illegible] ing, to be erected [illegible] Second street and [illegible] will occupy a quarter [illegible] will be of two stories [illegible] commenced on it as soon [illegible] dence now occupying [illegible] removed. The new [illegible] known as Hotel Chesterfield.

The Board of Education [illegible] ing this evening elected [illegible] M. Rebok Superintendent [illegible] Schools at a salary of [illegible] He is one of the most [illegible] ulty of the Los Angeles [illegible]

SNOW IN [illegible]

OMAHA (Neb.) May 14.—[illegible] several different sections [illegible] last night and [illegible] day.

RUITFUL ARE THESE FIELDS.

nd Master Bell Praises Our California.

Fellows Enforcing Law Barring Saloon Men.

's Splendid Growth Is Set Forth.

[illegible] floating from the tall staff [illegible] Hall, on South Main street, [illegible] mense Grand Lodge Odd Fel- [illegible] flag, one of the largest in the [illegible] tion. It has attracted much at- [illegible] since it was flung to the breeze [illegible] day.

[illegible] times ago the grand officers [illegible] authorized to procure a flag for [illegible] of the Los Angeles assemblage [illegible] Fellows, and this was inci- [illegible] mentioned to the trustees of [illegible] Fellows' Home, who at once [illegible] to furnish it.

[illegible] Sister Fannie S. Wilcox, 73 years

MRS. ELLA VAN COURT,

[illegible] ll be elected president of the [illegible] Assembly tomorrow.

[illegible] and one of the esteemed occu- [illegible] of the home at Thermalito, of- [illegible] make the flag, and she put in [illegible] rs on this labor of love. The [illegible] seven feet wide and nineteen [illegible]

[illegible] was presented to the Grand [illegible] Saturday by W. W. Watson, [illegible] Master, on behalf of the [illegible] Home trustees.

[illegible] LODGE SESSION.

[illegible]-fifth annual communica- [illegible] Grand Lodge convened in [illegible] yesterday morning. [illegible] most 1000 Odd Fellows [illegible]

[illegible] of the first session was [illegible] of the annual reports [illegible] officers. Of particular in- [illegible] the report of Grand Master [illegible] A. Bell, in which he said: [illegible] of the Grand Secre- [illegible] show a net gain of 2657 [illegible] 1906. Last year proved [illegible] year for Odd Fellowship in [illegible] Despite the catastrophe of [illegible] last year, our order has increased [illegible] hounds.

[illegible] impetus to this rapid [illegible] given by my predecessor, [illegible] Master W. W. Phelps, [illegible] the first quarter of 1906, [illegible] and carried out with great [illegible] movement to raise our mem- [illegible] to the 40,000 mark.

[illegible] order then seemed to become [illegible] of its potential strength, [illegible] aroused by the marvelous [illegible] of a single night, pressed for- [illegible] mal and enthusiasm to [illegible] rear an unprecedented one in [illegible] r. Yet, after all, to the rank [illegible] ther than to those high in [illegible] belongs the credit. Grand [illegible] and their deputies may sup- [illegible] marriage and may lead, but [illegible] humble individual members [illegible] subordinate lodge the brunt of [illegible] must fall, and upon them [illegible] responsibility of failure or [illegible]

[illegible] ing the common body of the [illegible] Odd Fellowship finds its [illegible] ments and most industrious [illegible] the real type of friend- [illegible] and truth is found. To the [illegible] without ostentation or [illegible] without the glory of office, [illegible] ding nor attracting atten- [illegible] going about the busi- [illegible] ship for its sake alone, [illegible] honor is due, and though his [illegible] unknown, let us render him [illegible] of our hearts. This fea- [illegible] work has appealed to me [illegible] in fact, it outshines ev- [illegible] official or adventitious, but [illegible] reflects the divinity in [illegible]

[illegible] good deeds done just be- [illegible] are good and performed [illegible] of any other reward, [illegible] the cynicism and ma- [illegible] the hour and yields up a [illegible] loveliness of life that in [illegible] ordinary we have prayed [illegible] revealed to us. I repeat, all [illegible] struggling, aspiring, work- [illegible] membership at large— [illegible] of peace that is plant- [illegible] of love upon every [illegible] standards from the par- [illegible] world, and girding the [illegible] triple chains of friend- [illegible] and truth.

FIELDS FRUITFUL.

[illegible] ship finds fruitful fields [illegible] al ale in California. Here [illegible] for existence is at the [illegible] Nature has not only [illegible] her gifts but has seemed [illegible] all her energy to- [illegible] a happy abode for man, [illegible] or better perhaps, [illegible] play a leading part [illegible] of character. En- [illegible] one-half of fate. The [illegible] of the tropic seasoned [illegible] comfort, is brought to [illegible] the currents of the [illegible] what degrees of lat- [illegible] and how the win- [illegible] is wafted away. Our feet [illegible] is bursting with po- [illegible] and once stirred it pours [illegible] mainland everything [illegible] to human pleasure [illegible]

[illegible] is largely sustained in Cal- [illegible] is required to pro- [illegible] hay oftener turn to [illegible] fraternal relations, [illegible] for its active du- [illegible] And how can [illegible] better employed than [illegible] work of improving hu- [illegible]

[illegible] "Every lodge has [illegible] report of the ex- [illegible] money placed in its [illegible] have been judicious [illegible] have reached those [illegible] help and for whom [illegible]

"As Grand Master [illegible] Fellowship at large [illegible] personal behalf, I [illegible] San Francisco lodge [illegible] appreciation and [illegible] duty they have man- [illegible] ter of relief.

"It will be most [illegible] lodges all over the [illegible] erosity in the sadde- [illegible] tory fell like manna [illegible] to learn that in Sa- [illegible] several offerings have [illegible] dered but carefully [illegible] cases of suffering and [illegible]

NEW LODGES I

The report of the [illegible] tued includes Crown [illegible] Rodeo Lodge of Rod- [illegible] county; Alhambra Lo- [illegible] Pine Tree Lodge of [illegible] Highland Park Lodge [illegible] Park, Los Angeles; L

h Prizes
ildren of Americ
Corn
ars child
poor ma'ild.
t ain't done—
E.C.Corn"
Street School, Los An-
wing of this character
N CAN COMPETE.
EGG-O-SEE
CORN
FLAKES
e and wholesome. Genuine
G-O-SEE way.
t year than all other
y and merit of EGG-O-SEE
C. CORN, send us
prepaid.
n Francisco, Cal.
COKE
DANDRUFF
CURE
Use What Your
Friends Use
and save your hair.
other preparation compares
with Coke Dandruff Cure
Effective, reliable, famous
Cleanses the scalp—
strengthens the roots—adds
lustre to the hair—absolutely harmless.
For Sale Everywhere
A. R. BREMER CO., New York

UITFUL ARE THESE FIELDS.

Master Bell Praises Our California.

Follows Enforcing Law Barring Saloon Men.

Splendid Growth Is Set Forth.

floating from the tall staff Hall, on South Main street, Grand Lodge Odd Fel- one of the largest in the It has attracted much at- it was flung to the breeze

ago the grand officers decided to procure a flag for the Los Angeles assemblage Fellows, and this was insti- mentioned to the trustees of Fellows' Home, who at once to furnish it.

Fannie S. Wilcox, 78 years

ELLA VAN COURT, elected president of the Assembly tomorrow.

one of the esteemed occu- in home at Thermalito, of- the flag, and she put in on this labor of love. The was first wide and nineteen

was presented to the Grand by W. W. Watson, Foster, on behalf of the Home trustees.

LODGE SESSION.

annual communica- Lodge convened in yesterday morning. 1000 Odd Fellows

the first session was of the annual reports rs. Of particular in- port of Grand Master in which he said: the Grand Secre- a net gain of 2657 Last year proved the Odd Fellowship in the catastrophe of or order has increased

to this rapid by my predecessor, Master W. W. Phelps, the first quarter of 1906, carried out with great to raise our mem- mark.

seemed to become potential strength, by the marvelous single night, pressed for- and enthusiasm to unprecedented one in 26, after all, to the rank to those high in the the credit. Grand deputies may sug- said, may lead, individual members lodge the brunt of fall, and upon them ability of failure or

the common body of the Fellowship finds its and most industrious real type of friend- truth is found. To the greatest ostentation or the glory of office, attracting atten- going about the busi- for its sake alone, is done, and though his to us render him our hearts. This fea- has appealed to me in fact, it outshines ev- it lends a glory to our or adventitious, but reflects the divinity in

good deeds done just be- and performed any other reward, the cynicism and ma- the hour and yields up a kindness of life that in we have prayed to us. I repeat, all aspiring, work- membership at large— peace that is plant- upon every towards from the par- and girding the chalas of friend- truth.

FIELDS FRUITFUL.

finds fruitful fields life in California. Here existence is at the there has not only gifts but has seemed with all her energy to- lovely abode for man, for better perhaps, play a leading part of character. En- one-half of fate. The the stage, seasoned comfort, is brought to the currents of the what degrees of lat- and how the win- blow away. Our feet is bursting with po- have stirred it pours and saturated everything ought to human pleasure

generously sustained in Cal- is required to pro- family and therefore any other turn to of financial relations, time for its active du- and how can of improving hu-

Créme de la Créme of Subdivisions
Glendale Valley View Tract
LOTS $275 AND UP
ERKENBRECHER SYNDICATE OWNERS AGENT. 122 W. 6TH ST. LOS ANGELES. EVERY MODERN IMPROVEMENT

This house stands on lot 100x125 on the south side of Vine Street. It is cosy, attractive and homelike. The actual cost of this place, including the two lots, would be about $2800. Compare it with any bungalow in the city at that price. Every city convenience here and none of the discomforts. A few lots in this block at $450. Easy terms.

448 Lots
Sold since we opened this tract; 45 houses now up and in course of construction.
Over $35,000 spent in improvements.
Prices $275 Up to $550
A few corners at higher prices. Easy terms. Monthly payments if desired.

An attractive home on Fourth street, the main thoroughfare up the valley. Lot 50x150. Note the fact that in Glendale Valley View Tract, as soon as the house is up connection can be had with electric light. How many of the suburban tracts in the city have this? Look it up. Then compare prices, terms, time it takes to reach the city business center, and figure your taxes! Then come in and see us about it.

Free Excursions Tomorrow and Every Day This Week. Come In and Go Out

"BEST CLIMATE ON EARTH" FREE TICKET AT 122 W. SIXTH ST. TODAY

Erkenbrecher Syndicate, Ltd.
122 West Sixth Street, Los Angeles (Ground Floor)

"BEST CLIMATE ON EARTH" FULL PARTICULARS OF ALL GLENDALE AGENTS

man conditions and increasing human happiness? Let California Odd Fellows remember that we enjoy unusual blessings, that Providence has smiled upon us, and that in return for these blessings we are bound to share our happiness with others of lesser fortune. Let it be understood once and forever that the harvests of happiness cannot be obtained so much from the mere accumulation of wealth and estate as from sowing seeds of human kindness about us as we go."

NO SALOON-KEEPERS.

One of the interesting phases of the Grand Master's report was his reference to the anti-saloon law of the Odd Fellows, adopted in 1905. He said:

"Deeming it my bounden duty to require a strict and uniform enforcement of the anti-saloon law of this order I communicated with every lodge in the jurisdiction." In this communication he called attention to the laws of the order, which provide that no saloon-keeper, bartender or professional gambler shall be eligible to membership in the order; and that it shall be unlawful for any lodge of the order to rent, lease or in any way use for saloon or gambling purposes any building or any portion thereof in which the regular sessions of the lodge are held, or in which it has an interest.

Grand Master Bell says that he notified each lodge under his jurisdiction that he should insist upon the rigid enforcement of this law, and that he would suspend the charters of all lodges that failed to comply with the law's provisions. Summing up results, the Grand Master continued:

"The lodges that had failed to enforce the law at once took prompt action in the premises, and my district deputies now inform me that the law is being everywhere observed. Among my decisions will be found many involving the interpretation of this law, showing that a large number of cases have been taken up and disposed of by the lodges."

RELIEF WORK.

Grand Master Bell gave details of the extensive relief work carried on by the order. The total contributions to the relief work from August 1, 1906, to April 30, 1907, amounted to $16,931.41. Adding to this the receipts as reported to August 1, 1906, the total from all sources is $216,714.49.

The Grand Lodge Relief Committee turned over various sums, aggregating $25,000, to lodges at Santa Rosa, Redwood, Healdsburg, Windsor, Occidental, San Mateo, Fort Bragg and Santa Clara, for the purpose of assisting them in repairing or restoring halls which had been partially destroyed by the earthquake.

Speaking of the relief work carried on at San Francisco, the Grand Master said:

"Much praise is due the San Francisco lodges for the heroic manner in which they have battled to overcome the disastrous blow of April 18, 1906. They have drawn upon the latent energies of Odd Fellowship and have not only found the strength to survive but to resume the active work of the order. In applying for relief they have shown a moderation that is highly commendable. Their requests for aid have been reasonable and always accompanied by a statement of facts showing the necessity therefor.

"Every lodge has rendered a detailed report of the expenditure of relief money placed in its hands. The funds have been judiciously distributed and have reached those who most needed help and for whom they were intended.

"As Grand Master, on behalf of Odd Fellowship at large, and in my own personal behalf, I desire to thank the San Francisco lodges for the spirit of appreciation and the high sense of duty they have manifested in this matter of relief.

"It will be most gratifying to the lodges all over the earth, whose generosity in the saddest hour of our history fell like manna from the heavens, to learn that in San Francisco their several offerings have not been squandered but carefully limited to genuine cases of suffering and distress."

NEW LODGES INSTITUTED.

The report of the new lodges instituted includes Crown City of Pasadena; Rodeo Lodge of Rodeo, Contra Costa county; Alhambra Lodge of Alhambra; Pine Tree Lodge of Tuolumne City; Highland Park Lodge of Highland Park, Los Angeles; Lindsay Lodge of Lindsay, and Banning Lodge of Banning, Riverside county.

There have been four new Rebekah lodges instituted—Pine Grove of Stirling City, Butte county; Meteor of Trinity Center, Trinity county; Alhambra of Martinez, Contra Costa county; Palo Alto of Palo Alto, Santa Clara county.

Two lodges have been consolidated, Placer into Colfax, at Colfax, and Lake into Tulare City Lodge, at Tulare. One lodge, San Juan, has surrendered its charter.

ODD FELLOWS' HOME.

The report of Grand Secretary H. D. Richardson on the Odd Fellows' Home at Thermalito, shows that the institution, which was organized April 26, 1905, for the care of aged and indigent Odd Fellows, their wives and widows, has a property consisting of fifty-four acres, costing $75,000, and with a present valuation of $100,000; that it has a membership of 130, and that 120 inmates have been admitted since it was opened. The expense of operating the institution for the past year was $22,865.41, the money being provided by an assessment on the subordinate lodges.

MORNING SESSIONS.

The first day's work of the Grand Lodge closed at 1 o'clock. The body voted to confine its business sessions to the forenoons, from 9 to 12 o'clock. The afternoons will be devoted to amusement and sight-seeing.

ANNUAL ELECTION.

SLATE ALREADY PREPARED.

There will be few changes in the personnel of the Grand Lodge officers, as a result of tomorrow's election, if present plans are carried through. But there will be a general shifting of positions, in conformity to the precedent established several years ago.

While Grand Secretary H. D. Richardson and Grand Treasurer James W. Harris will undoubtedly be continued in the offices they now hold, the other grand officers will each step up one notch, and the only new man on the roster will be the one elected to the position of Grand Warden.

The only man discussed for this position is said to be T. W. Duckworth, a business man of San Bernardino.

Theodore A. Bell, who retires from the Grand Master's chair, is slated for the position of Grand Representative, now filled by Karl C. Brueck. There are two Grand Representatives, each elected for two years, and Brueck's term expires at this session.

According to general opinion of delegates yesterday, the slate for the election is as follows:

Grand Master, F. B. Ogden; Deputy Grand Master, John E. Baker; Grand Warden, T. W. Duckworth; Grand Secretary, H. D. Richardson; Grand Treasurer, James W. Harris; Grand Representatives, W. W. Phelps and Theodore A. Bell.

One trustee for the Odd Fellows' Home is to be elected, but it is conceded that John Thompson, whose term expires, will be reelected.

The positions of Grand Chaplain, Grand Marshal, Grand Conductor, Grand Guardian and Grand Herald are appointive offices, and will be filled by the newly-elected Grand Master.

THE REBEKAHS.

CONFERRING OF DEGREE.

The Rebekah Assembly found itself almost swamped by work yesterday. The previous afternoon the degree had been conferred upon many of the visiting candidates, and it was expected that the Assembly would be able to get down to business at the session today. But there came such an unusual number of visitors that the conferring of the degree occupied most of yesterday afternoon also.

There are between 600 and 700 accredited representatives here. Reports made to the Assembly yesterday show a most gratifying condition of the order, and the past year has been a record-breaking one. There has been a gain of membership in the Rebekah lodges of 1877, making the total membership 28,828.

Only forenoon sessions will be held hereafter, and much business awaits the Assembly this morning. Several resolutions were introduced yesterday, but were not acted upon.

On Thursday morning will occur the annual election. Like the Grand Lodge of the Odd Fellows, the Rebekahs follow the custom of advancing their officers each year, so that the contest will come only on the lowest office to be filled—that of Assembly Warden.

For this honor there will be numerous candidates. It is possible that the final ballot will give the place to Mrs. Iva S. Raker. She was before the Assembly a year ago, and only lacked three votes of having a majority at that time. Other candidates are: Mrs. Etta Stewart of Stockton, Mrs. Alta Orr of Hollister, Mrs. Ramlett of Alameda, and Mrs. Janie Bennett of Calaveras.

Mrs. Ella Van Court, who has been vice-president, will undoubtedly be advanced to the position of president, the highest office in the State organization; while Mrs. Elizabeth Coombs of San José will be advanced to the vice-presidency.

Last evening at Turner Hall the Ramona degree team of Riverside exemplified the degree work for the edification of delegates to the Assembly.

GAMBLING DIVE FOR WOMEN ONLY.

LATEST THING IN POOLROOMS RAIDED BY POLICE.

Scores of Stylishly-dressed "Ladies" Found Placing Bets in a Hand Book at a Joint on Central Avenue. Proprietors Arrested, but Patrons Are Not Detained.

Women with "sporty" tastes cannot "play the ponies" at the Ascot Park poolroom annex for a while at least.

J. W. Carr and W. J. Murphy, proprietors of the place were arrested yesterday afternoon and the annex was closed.

When the raid came nearly fifty women were captured, but the officers released them after a short lecture. It was not the women the police wanted, it was the promoters.

"The Annex" is a vacant lot surrounded by a high board fence. To place women of various casts flocked each day to place their bets. As only women were allowed there the proprietors thought themselves safe from the law.

Patrolmen Walsh and Murphy found a way to secure evidence without going inside, and in the raid they captured the hand books and paraphernalia of the owner—sufficient evidence to prove, they say, that there is a regularly established business.

Since the closing of Ascot Park patrons of the Central avenue car line and residents of the vicinity of the park have been wondering at the large number of stylishly-dressed women, who daily go to the end of the car line—Central avenue and Fifty-fourth street. It took Patrolmen Murphy and Walsh to solve the mystery.

"We learned that one of the men hired a room at a hotel across from the poolroom and another hired a vacant lot," said one officer. "This lot they boarded up and thither the women wended their way. Hand books run by Carr and Murphy afforded them ample opportunity to make bets and place money at the same odds as the men have in the regular poolroom.

"The proprietors of this little scheme were pretty foxy. If there were any drinks served—and you bet there were a few—they were served by trusted employes. No men were found within the inclosure and none was allowed in, with the exception of a few regular employés of the place. It made it hard for us to secure evidence."

The usually large number of women were present yesterday afternoon. Many of them came in automobiles. Just as the betting was becoming interesting the police took a hand. The raid caused a great excitement and the officers went about their business amid a loud cry of protests.

The officers took occasion to tell the women present that they had no business to be wasting their husbands' money and scored them roundly for frequenting such a place. Then they announced that they were not going to detain the women and there was a rush to get out of the place.

Carr and Murphy were arrested on the charge of violating the gambling ordinances and were released on bail.

SEES EXAMPLE HERE FOR SAN FRANCISCO.

YESTERDAY was Veteran Odd Fellows' day, and the gray-haired wearers of the magic three links made the most of it. The annual meeting of the Veteran Odd Fellows' Association of California was held in the afternoon, and last night the veterans of Los Angeles tendered a banquet to those of San Francisco.

The election brought the following result: President, H. D. Richardson, San Francisco; Vice-President, John Thompson, Alturas; Marshal, J. E. Raker, Alturas; Treasurer, James F. Harris, San Francisco. Secretary, William H. Barnes, San Francisco; Trustees, A. F. Weck, C. O. Burton, J. F. Crossett and F. L. Turpin, San Francisco, and L. W. S. Downs, Alameda. The retiring President is F. J. Smithson.

The Veteran Odd Fellows is an organization peculiar to California. While San Francisco is the parent association, there is also a branch association in Los Angeles.

One must have been an Odd Fellow in good standing for at least twenty-one years before he becomes eligible to membership in the veterans' ranks, and the condition is imposed that he must have his residence west of the Rocky Mountains.

The Veteran Odd Fellows' Association was organized in San Francisco in April of 1877. Before the San Francisco disaster the organization had a permanent home in the Odd Fellows' building at Seventh and Market streets, but at the time of the fire this building, with all the records of the society, went down in the flames.

At that time the records showed a membership of 1250 veterans in California. Since then efforts have been made to complete a new roll, and 850 members have been located.

WORDS TO THE POINT.

The banquet was given in the banquet hall of the Fraternal Brotherhood building at Figueroa and Lincoln streets, and was served by Fraternity Rebekah Lodge.

The ladies in charge were Misses Ida Banfill, Effie Lederle, Gertrude Jarrett, Fay Pendleton, Fanny Hardesty, Dora Smith and Belle Patterson, and Mesdames Clara Deeds, Florence Blair and N. Bruce, while Misses Anita Vennum and Vera Lothrop gave musical selections on the piano and violin.

Richard Livingston of Los Angeles acted as toastmaster.

One of the features of the evening was the breezy, spirited talk of Past Master E. H. Black, formerly brigadier-general of the Patriarchs Militant of California.

Black is a master painter of San Francisco, who is deeply interested in the rebuilding of the stricken city, and his remarks last night were remarkable, when it is considered that they came from a San Franciscan.

"I have lived in San Francisco a long time," said he. "I'm a little clannish, I will admit, for I'm closely attached to my family, my lodge and my city. I haven't thought much of Los Angeles, to be real frank with you, and I have thought that San Francisco was about the only place worth while—but lately I've been changing my mind.

"I want to say to you that I believe the nucleus for the preservation of our present civilization is to be found right here in Los Angeles. This is a town governed by the people, for the people, a town in which there is real liberty.

"It is a relief, an almost inexpressible relief, to get out of the midst of twisted iron bars, and broken columns and fallen walls, and brick bats—where you have to dodge them, too—and get down to a city where there is perfect law and order and where there is liberty and industrial peace.

"We've had music today, and we enjoyed it—but we couldn't have listened to it up North unless it had the union brand on it.

"Now, I'm a union man myself, to a certain degree—but I don't want it shoved down my neck with a marlinspike every day.

"I've been riding on your street cars down here, and enjoying the sensation, too. It is true that I have jumped several times when I heard some unusual noise, thinking it might be brick bats or beer bottles, or pieces of lumber, or cobblestones that would be sailing through the air—but you don't have street riots here, thank God!

"I believe the time will come—it must come or we will be undone—when San Francisco will take the stand that Los Angeles does on the industrial question.

"We've got a great duty to perform if we keep this country as good as it was when we got it. I want to ask forgiveness of Los Angeles for my past opinion of her. Down here you combine for results—and you get them. Up in San Francisco we let the lawless element beat us out of our skins, and we're almost afraid to say it hurts!"

Black's speech was frequently interrupted by prolonged applause, and it was noticeable that many prominent San Franciscans were the most hearty cheerers.

Other speakers were President-Elect Richardson, Rev. Will A. Knighten, F. H. Ogden, Deputy Grand Master; Past Master W. P. Schlosser; Past Grand Master J. W. Linscott of Santa Cruz; S. A. Bullfinch, L. Roeder and Warden John Raker, W. F. Barnes, and Grand Trustee John Thompson.

FULL OF GOOD CHEER.

All of these addresses were full of good cheer and optimism and devotion to the principles of Odd Fellowship. These were summed up in expression of Past Grand Master Linscott, who, in his spirited address said:

"Isn't it good to be living—to be living in these days of fraternity. It's good to forget the silver in our hair, the aches in our bones, the worries and frets in our everyday lives, and to think only of the joy of helping, step by step, to move humanity a little nearer to the stars—to help uplift others and make life more worth the while.

"This is what we are aiming at through Odd Fellowship—to be a little stronger, a little truer, a little braver and more loving to our fellow man, and, thank God, we feel that we are making progress on the road."

It was a remarkable assemblage that sat at this banquet board. All were gray-haired; many had been pioneers in California, and among the 220 guests that partook of the good cheer many were the men who have held positions of importance and trust in the State and local governments. This is the first opportunity offered to Los Angeles Veteran Odd Fellows to entertain their northern brethren, and the reception accorded them doubtless will be long remembered.

COURTHOUSE NOTES.

RAILWAY SUIT. Suit was filed yesterday in the Superior Court by A. F. Isaacson against the Los Angeles Railway Company asking for $20,630.60 as damages for the loss of his left leg. The accident occurred December 13, 1906, at the corner of Seventh street and Burlington avenue. The complaint alleges that Isaacson was boarding a car when it started, with a jerk, throwing him to the ground and that his leg was crushed by the wheels.

ANNULMENT ASKED. E. B. Goldie yesterday filed suit in the Superior Court asking annulment of her marriage to Theodore Heber. The complaint alleges that the plaintiff married Heber on January 8, 1906, in the belief that her final decree of divorce from her first husband, John E. Yerby, had been entered. It is stated that the divorce did not become final till January 13, five days after the ceremony with Heber.

NEW CORPORATIONS. Maier Brewing Company, capital stock, $1,000,000, of which $750,000 has been subscribed by Simon Maier, Joseph F. Maier, Edward R. Maier, Philip Porve, Mary Maier and Louisa Maier. Marina Power and Electric Company, capital stock, $1,000,000, with $5 subscribed; Southern California Academy of Sciences. Bernhard R. Baumgardt chairman, and Holdridge O. Collins secretary. Southern California Glove Company, $50,000, with $300 subscribed. Margaret Gold Mining Company, $300,000, with $5 subscribed.

FLEENOR TO PRISON. James O. Fleenor was hurried away secretly Monday night to San Quentin, to serve a 15-year sentence for burglary.

CONTEST ENDED. Judge James Rives yesterday granted a non-suit in the Darrow will contest, holding that Eben Darrow was sane at the time the will was made, that there is no flaw in the instrument itself, and that the contestant has failed to present sufficient evidence of fraud to make a case.

Smashed Saloon Window.

R. A. Gilmore decided to "get even" with Tom Savage by smashing a $100 plate glass window in Savage's saloon at Commercial and Alameda streets. Gilmore declared he could show that others had helped smash the glass, but his witnesses did not appear and he was found guilty He will be sentenced today.

FLOUR MILLS BURN.

EL PASO, May 14.—The large flour mills at Chihuahua, Mex., owned by Ambassdor Creel, were destroyed by fire today. Loss $100,000.

DRIVES THEM OUT OF THE HOUSE TO DIE

Stearns' Electric Rat and Roach Paste

A 25c box of Stearns' Electric Paste will kill off all the rats and mice in a house in a single night

WATER BUGS, COCKROACHES, BED BUGS and other vermin are quickly killed by Stearns' Electric Paste. Very easy to use.

GUARANTEE Your money will be refunded if Stearns' Electric Rat and Roach Paste does not do all that is claimed for it.

2 oz. box 25c; 16 oz. box $1.00.

Sold by Druggists or sent prepaid on receipt of Price.

STEARNS' ELECTRIC PASTE CO., Buffalo, N. Y., U. S. A. (Formerly Chicago, Ill.)

THE CITY IN BRIEF

NEWS AND BUSINESS.

New York.

This evening the New York Society will meet at No. 517 South Broadway.

Fiesta Prizes and Bills.

The secretary of the Merchants' and Manufacturers' Association, Mr. Zeehandelaar, will be ready this afternoon to pay Fiesta prizes, and to settle all bills against the Fiesta Committee.

Naval Reserve Coming.

San Francisco members of the California Naval Reserve to the number of 500 will go into camp on the cricket grounds at Venice about July 1, coming south on the U.S.S. Alert. They will remain about three weeks.

Patrolman Ebert Recovering.

J. I. Ebert, for several years a patrolman on the Los Angeles Police Department, has been confined to his home at No. 127 Fresno street, seriously ill. He is gradually recovering, although he is still confined to the house.

Free With His Gun.

C. Richmond of No. 1556 East Forty-sixth street was arrested last night on the charge of discharging firearms Monday night. Richmond is charged with having fired several shots at Officers Harris and Graham when they went to the house to quiet a disturbance.

Reception for Mrs. Logan.

Mrs. John A. Logan will be the guest of honor at a reception to be given at the Woman's Club House at Tenth and Figueroa streets, Friday evening. The function will be tendered by the G.A.R. posts and Women's Relief Corps of the city. Several of the California department officers of those organizations are expected to be present.

Car Fender Saves Life.

While riding his bicycle to work yesterday afternoon, E. R. Gergmuth of No. 1140 East Twenty-fifth street, tried to cross Spring street at Eighth, and was run down by a University car His bicycle was sent spinning from under him, and the car fender picked him up in a comfortable sitting position, but frightened. His right arm was slightly bruised.

Claim Ordinance Is Violated.

William Romer, who conducts the Sunset restaurant, No. 539 South Main street, was arrested yesterday on a complaint charging him with violating a health ordinance. It is charged by Inspector Schwegel that tainted meat intended to be used in soups and gravies, was found in Romer's restaurant Romer has elected to fight the charge and will have a hearing in the Police Court.

Report Two Sales.

Dolton & Austin report the sale, for George B. Epstein to P. D. Riggins, of the northeast corner of Sixteenth and De Long streets, 60x94 feet, unimproved; price, $9250. The same agents also report the sale, for Laura M. Tisdale to P. D. Amestoy, of a lot 49x140 feet, on the south side of Pico street near Vermont avenue, improved with a modern five-room cottage; price, $7500.

Pleads for Chimes.

In a lecture on "Bells" at the Pacific College of Osteopathy yesterday Miss Charlote E. Hawes pleaded for the installation in this city of harmonious chimes and also for the restoration of bells wherever they are now missing in the missions of Southern California. The lecture was one of unusual interest, as it gave the history of famous bells in this country and Europe.

Alleged Wife-stealing Attempt.

Orsip Kukuloffsky was arrested yesterday and charged with disturbing the peace. Mrs. Philip Mostoay is the complaining witness. She says Kukuloffsky has asked her to run away with him. She refused, she says, and the young Russian, angered, is said to have drawn a gun and threatened to kill her. The affair will be aired in the police courts with the aid of a Russian interpreter.

BREVITIES.

Shriners attention—Chas. L. Hubbard desires to reach any victims of the Honda wreck who hold accident policies in the Aetna Life Insurance Company, of which he is the general agent and local adjuster. Mr. Hubbard has received the following telegram from the management of the Aetna: "Render assistance to victims Honda wreck, company's expense Many killed and injured under Aetna accident policies." He will be glad to get in touch with any of the injured whom he has not been able to locate His offices are in the Homer Laughlin Building.

Glasses fitted by my method will cure your headache and neuralgia. A 10-year gold-filled frame with crystal lenses, $1.50, worth $3.50. Same frame with bifocal lenses for far and near, $2, worth $5. Dr. Garfield, room 618 Grant. Bldg., 355 S. Broadway

J. W. Frey has moved his stock of mantels, grates tiles and andirons to his warerooms, corner Los Angeles and Twelfth streets, where can be seen the largest assortment of black and brass fireplace trimmings to be found in the United States.

Balch Price & Co. sailors and continentals are finer quality than Knox. Just as authoritative, and cost less. Sole agent, Spier. Leading ladies' hatter Cor. Third and Hill Sts.

Mme. Staunton-Mellon, one of the leading modistes, is conducting her dressmaking parlors at 1736 Harvard Boulevard. Phone West 588.

Hand embroidered lingerie hats. The exclusive kind. Spier, leading ladies' hatter. Corner Third and Hill Sts.

Smartest hats in the city are shown by Spier, leading ladies' hatter, corner Third and Hill Sts. Prices reasonable.

The swell new shoe shapes for summer are now shown in profusion at Cummings Store, 4th and B'dway.

Wide brimmed Panama hats. Spier, Leading ladies' hatter. Cor. Third and Hill Sts.

Postal cards beautifully framed from 10c up. J. F. Kanst Art Co., 642 So. Spring.

Children's shoe store, 204 S. B'dway. Furs. D. Bonoff, furrier, 212 S. B'way.

Idyllwild opens June 15—prepare.

Los Angeles Transfer Co., 751-3 S. Spring.

'Phones Main 49 or 249. Home Ex. 249. Will send messenger to your residence for checks and deliver baggage without extra charge.

Robert L. Garrett & Co., Undertakers.

Lady attendant. 1237 S. Flower. Ambulance.

Dexter Samson Co.,

Undertakers, 1132 S. Flower. Home F4389, Sunset 7355. Lady assistant. Private ambulance.

Connell, Unterkircher, Crawford Co.,

Funeral directors, No. 1051 South Grand avenue. Mrs. Connell in charge of women and children. 'Phones F6516, M3332.

Salt Lake Transfer Co., 217-19 East

First street, will check baggage at your residence to any point. Both 'phones Ex. 751.

Orr & Edwards Co., Funeral Directors.

Have moved to their new building, N.E. corner Tenth and Flower. Both 'phones 65. Lady assistant. Private ambulance.

Bresee Bros. Co., Undertakers.

325 South Figueroa. Private ambulance. Lady embalmer. Tel. M. 245, Home A7667.

Pierce Bros. & Co., Undertakers.

329 S. Flower. Tel. M. 1827. Lady attendant.

Peck & Chase Co., Undertakers.

325 South Hill. Both 'phones 61. Lady attendant.

PEACEMAKER MAY DIE.

Attempts to Stop Fight, Is Knocked Over by Negro and Sustains a Fractured Skull.

In attempting to act as a peacemaker, Patrick Connely of No. 201 Rose street, was probably fatally injured at Second and Alameda streets. William Mullen, colored, and William Collfield, a Southern Pacific flagman, were fighting and Connely rushed between them. A blow from the negro sent Connely backward upon his head, and he sustained a fractured skull.

Trouble arose between the negro and the flagman when Mullen accused Collfield of stealing some of his property. Blows followed. Connely twice thrust the combatants apart and the third time the negro turned upon him. Some claim that Mullen struck Connely with a stone, but Mullen denies this. The negro says that he struck him on the point of the jaw with his naked fist.

At the Receiving Hospital, an examination was made of Connely and he was then taken to the Sisters' Hospital.

Mullen is in the City Jail. He says that he thought Connely meant to attack him. He does not seem to be greatly affected by the incident.

Collfield, who lives at No. 758 Merchant street, claims that Mullen, who is employed as a driver by the Pioneer Truck Company, accused him of stealing some box lumber that had fallen from a truck and been carried to Collfield's shanty.

VITAL RECORD {BIRTHS. DEATHS. MARRIAGES. DIVORCE.

Births.

SISSON. At Sierra Madre, May 13, to the wife of E. C. Sisson, a son.

PARKS. To the wife of Daniel S. Parks, May 14, a son.

Deaths.

SMITH. At No. 343 Pasadena avenue, May 13, Mrs. Eunice Smith, beloved mother of Mrs. Sherman Smith and Mrs. A. W. Shumway, a native of Maine, aged 83 years. Funeral from above residence today (Wednesday) at 2 p.m.

CRADDOCK. William Woods Craddick, a native of Indiana, born November 11, 1824, was a member of Co. A, Thirty-third Iowa, in which company he served as hospital steward all through the war, died at 5:20 o'clock Monday evening, May 13, 1907. Funeral to be held Thursday morning at 10 o'clock from the Overholtzer-Mill chapel, Pico and Grand avenues. (Iowa papers please copy.)

SHIPMAN. At No. 748 East Eleventh street, May 13, 1907, De Leon Shipman, Jr., aged 14 years 11 months, beloved son of Mr. and Mrs. De Leon Shipman. Funeral at residence, 2 p.m., May 15.

BLAKWELL. Tuesday, May 14, 1907, Thomas Blakwell of No. 1315 Magnolia avenue. Funeral from residence, Thursday afternoon at 2:30 o'clock. (Eureka papers please copy.)

TORRA. On Monday, May 13, 1907, at 10:15 a.m., Bernardo F. Torra, aged 29 years. Funeral from his late residence, No. 204 Avenue 57, on Wednesday, May 15, at 8:30 a.m. Service at Plaza Church at 9 o'clock. Friends and members of Royal Arcanum are respectfully invited to attend.

LUBIN. Monday, May 13, Mrs. Helen Lubin (nee Bauthelin,) beloved wife of Will Lubin and mother of Arthur Lubin. (San Francisco and Jerome, Ariz., papers please copy.)

GILMORE. In this city, May 13, 1907, Mary E. Gilmore, aged 21 years. Funeral from parlors of Connell-Unterkircher-Crawford Co. No. 1051 South Grand avenue, May 15 at 10 a.m.

HANCOCK. At No. 702 East Fifty-first street, May 14, 1907, Julia A., beloved wife of Walter E. Hancock, aged 46 years. Funeral from the undertaking parlors of Cunningham & O'Connor, No. 1051 South Grand avenue, Thursday, May 16, at 9:15 a.m.; thence to St. Patrick's Church, Thirty-fourth and Central avenue, where requiem mass will be celebrated at 9 a.m. Interment, Calvary Cemetery.

HESBROUGH. At 2905 S. Grand ave., May 13, 1907, Nicholas Godard Cresbrough, a native of New York, aged 85 years, father of Mrs. Jerit Wickmire Hopkins and Mrs. Emma Augusta Williams. Funeral Wednesday at the house. Strictly private. Interment, Evergreen.

FAWCETT. In Pasadena, May 12, Sylvanus S. Fawcett, aged 76 years. Funeral from family residence, No. 1055 Worcester avenue, Thursday, May 16, at 2 p.m.

DOLPHIN. On May 13, Stephen Mardus Dolphin, infant son of Clara M. and Stephen K. Dolphin.

Marriages.

HADDOCK-REYNOLDS. George N. Haddock, aged 24, a native of California, and Mary A. Reynolds, aged 19, a native of West Virginia; both residents of Los Angeles.

CALLOWAY-NELSION. Clyde Calloway, aged 24, a native of Iowa, and Alla Soission, aged 18, a native of Arizona; both residents of Los Angeles.

GROFOLO-COLOGANS. Tony Gorolfolo, aged 24, a native of Italy, and Lena Cologans, aged 17, a native of Italy; both residents of Los Angeles.

JONES-CHRIST. Ernest E. Jones, aged 28, a native of Canada, and a resident of Tucson, Ariz., and Edith Christ, aged 27, a native of Colorado, and a resident of San Pedro.

BISHOP-SPRING. Pierce L. Bishop, aged 29, a native of Wisconsin, and Bessie M. Spring, aged 24, a native of Wisconsin; both residents of Los Angeles.

ESSEE-LA FORGE. Frank A. Jesse, aged 24, a native of Kansas, and Ruth A. La Forge, aged 20, a native of Missouri; both residents of Palms.

BRUEGGER-WILLIAMS. William C. Bruegger, aged 21, a native of Kansas, and Nellie Williams, aged 19, a native Colorado; both residents of Los Angeles.

GRIFFITH-HAMILTON. Edward W. Griffith, aged 27, a native of Kentucky, and a resident of Rhyolite, and Nellis M. Hamilton, aged 27, a native of California, and a resident of Los Angeles.

CARPENTER-BUSTAMENTE. Robert Carpenter, aged 31, a native of Colorado, and Angie Bustamente, aged 24, a native of Colorado; both residents of Anaheim.

BUSTAMENTE-OROSCO. Rick Bustamente, aged 19, a native of Colorado, and Margorio Orosco, aged 17 a native of Colorado; both residents of Long Beach.

MOYE-GENTRY. Jesse L. Moye, aged 24, a native of Missouri, and Amanda Fern Gentry, aged 19, a native of Missouri; both residents of Los Angeles.

SEABURY-BROWN. William A. Seabury, aged 29, a native of California, and a resident of Los Angeles, and Laura B. Brown, aged 29, a native of Indiana, and a resident of Monrovia.

SWEONINGEN-COURTNEY. Frank P. Sweoninger, aged 31, a native of Iowa, and Louise Courtney, aged 29, a native of England; both residents of Los Angeles.

GEHUCHTEN-VERCUFESKIE. Constant von Gehuchten, aged 25, a native of New York, and Bertha Vercufeskie, aged 21, a native of Pennsylvania; both residents of Los Angeles.

BRADLEY-MOORE. Joseph J. Bradley, aged 26, a native of Massachusetts, and Odessa M. Moore, aged 21, a native of Missouri; both residents of Los Angeles.

GOODMAN-APPLEFORD. William A. Goodman, aged 22, a native of Illinois, and Florence M. Appleford, aged 19, a native of England; both residents of Los Angeles.

RUDEL-CORDNON. Henry Rudel, aged 29, a native of Germany, and a resident of San Gabriel, and Martha H. Cordnon, aged 26, a native of Germany, and a resident of Alhambra.

GERMONPREZ-NIELSEN. Joseph Germonprez, aged 29, a native of Belgium, and Ida M. Nielsen, aged 25, a native of Denmark; both residents of Los Angeles.

MCNAMARA-DUGON. Harry McNamara, aged 39, a native of Nevada, and Ellen Dugan, aged 38, a native of Ireland; both residents of Tyronnah.

MORRISON-RICE. James Morrison, aged 28, a native of Kansas, and Fannie Rice, aged 40, a native of Massachusetts; both residents of Los Angeles.

THORN-JOHNSON. William C. Thorn, aged 21, a native of Pennsylvania, and May M. Johnson, aged 24, a native of Pennsylvania; both residents of Los Angeles.

GEIGER-STEWART. Xaver Geiger, aged 40, a native of Germany, and Nellie A. Stewart, aged 28 a native of Minnesota; both residents of Los Angeles.

DANIELS-PEEBLES. Robert Daniels, aged 30, a native of Ohio, and Frances Peebles, aged 29 a native of Utah; both residents of Los Angeles.

JONES-OCKSREIDER. Thomas H. Jones, aged 25, a native of Utah, and Beatrice Ocksreider, aged 21, a native of Pennsylvania; both residents of Los Angeles.

GUNKLE-GUNTHER. James T. Runkle, aged 23, a native of Pennsylvania, and Emily Gunther, aged 25, a native of Iowa; both residents of Los Angeles.

Divorces.

SUTTS. Odell Frances Chilton against Charles H. Chilton; Annie M. Fountain against John W. Fountain; Lottie McDonald, against C. F. McDonald; Gertrude Potter against Bernard Potter.

Card of Thanks.

The husband, father, sister and brothers of the late Mrs. Laura N. Dorand wish to thank the officers and members of Una Rebecka Lodge, No. 172, I.O.O.F., and all of the many kind friends and neighbors for their heartfelt, loving sympathy and generous assistance in the time of our great sorrow.

J. R. DORAND.
HENRY DESMAGES.
EDITH M. DESMAGES.
J. A. AND C. S. DESMAGES.
E. F. SMITH.

WATCHES CLEANED 75¢

The best kind of a watch can be ruined by neglect. It's far better to have it cleaned and oiled regularly at the "Geneva"—then you are sure to be on time. Every job guaranteed.

GENEVA WATCH & OPTICAL CO.
305 South Broadway.

The Reliable Store
Peerless Brew
For home use this is the ideal beer, pure and nutritious.
The Perfect Beer
$1.50
Per Doz. Quarts
Delivered any part of town
30c Rebate on return of bottles
SOUTHERN CALIFORNIA WINE CO.
Phone Ex. 16 Main 332
518 S. MAIN ST.

"SIEGEL'S for WOMEN'S and CHILDREN'S WEAR"
Myer Siegel & Co.
251-255 SOUTH BROADWAY
IMPORTANT SPECIAL TODAY.
Women's Waists $1.45
A comprehensive collection of dainty lingerie waists that any woman can't afford to miss—waists in fine lawns, batistes, elaborated with laces and embroideries—in all sizes.

Women's Underskirts
The daintiness of an undergarment is essential to make the gracefulness of the outergarment and the Siegel's white petticoats are the acme of perfection in style, fit, finish and trimmings.
New underskirts shown in fine cambrics, nainsooks, pognettes and lawns with trimmed underruffles of Valenciennes, cluny, arabic laces and various embroideries; priced at $2.50, $3.00, $3.75, $4.50 to $8.00 up.

Infants' Wear
A famous section, the Siegel's infants' wear section—everything imaginable for the dear little ones' comfort and style for mother.
In complete outfits of
29 Pieces $7.50.
35 Pieces $10.00.
41 Pieces $15.00 up.
Aso sold in separate pieces.
"SIEGEL'S for WOMEN'S and CHILDREN'S WEAR"

SOCIETY ENGRAVINGS
100 cards from your plate, $1.00. Wedding invitations and "At Homes." Finest line of new stationery just in. We give you the correct forms. Write for samples, booklets and prices.
SOUVENIRS
Sanborn, Vail & Co.
357 S. Broadway

COKE
For your foundry.
COAL
For your range.
HAY
For your horse and cow.
Clark Bros.
1249 Figueroa
Ex. 106 Main 7807

You can smile with the sun after enjoying the exquisite delights served in polished glasses at the Big White Onyx Fountain. Try it today.
BOSWELL & NOYES,
Third and Broadway.

75c For $1.25 Kimonos
Long and short; lawns and crepes
25c For 50c Kimonos
Made of good quality lawn.

THE DAYLIGHT STORE. PHONES MAIN OR HOME 132
Jacoby Bros.
231-233-235 South Broadway.
"SOMETHING NEW EVERY DAY"

50c For 75c Kimonos
Fine lawn; many patterns
$1.95 For $3.50 Kimonos
Crepe with satin bands, full length.

A Very Special Sale of Untrimmed Shapes in Our Millinery Department
$2 to $3.50 Untrimmed Shapes $1.09
All the new mushroom shapes in the latest burnt straws, fancy chip in all colors, and Milans; all this season's most desirable goods; values from $2.00 to $3.50; special $1.09.

New Flowers
Another tremendous purchase of flowers, all kinds and colors, from $1.00 to $3.50. The season in the East caused a big loss, and by low prices we are able to you get the benefit; on sale

Bargain Day Today
37 Big Tables of Specials

TABLE NO. 1.
HAIR BRUSHES 25c
Values to 75c.
Patent under-groove cement brushes; will not warp; imitation ebony and rose wood; values to 75c. Special 25c.

TABLE NO. 2.
50c LISLE GLOVES 25c
Lisle gloves in all colors, including black and white, mode, gray and brown; all sizes. Special 25c.

TABLE NO. 3.
25c GAUZE HOSIERY 19c
Women's gauze hosiery; reinforced heels and toes; fast black. 25c values for 19c.

TABLE NO. 4.
$1.00 DUCK PURSE 55c
Washable duck purse; five roomy compartments; strap handles; $1.00 value for 55c.

TABLE NO. 5.
CHILDREN'S 20c HOSE 12½c
Children's two-thread fast black ribbed hose; made with extra high spliced heels and toes. Special 12½c.

TABLE NO. 6.
WOMEN'S 25c VESTS 17c
Women's lisle thread vests; crocheted edge; silk finished tape; form fitting; 25c value for 17c.

TABLE NO. 7.
NEW AUTO VEILS $1.00
Worth to $2.50.
2½ and 3-yard chiffon auto veils in all the newest and most desirable shades as well as white and black; neat hemstitched borders; plain and fancy dotted veils well worth $1.50 and $2.00 and many worth $2.50. Choice, $1.00 each.

TABLE NO. 8.
15c KNIT WAISTS 12½c
Children's knit waists; taped; all sizes from 1 to 13 years. Special 12½c.

TABLE NO. 9.
75c MUSIC ROLLS 39c
Music rolls made of good grain leather; lined; durable handle; black and brown; worth 75c. Special 39c.

TABLE NO. 10.
NOTION SPECIALS
10c De Long's hooks and eyes; white and black; all sizes, 7c.
15c thimbles in fancy velvet bag, 7c.
10c Kirby & Beard's safety pins, 7c.
10c Angora skirt braid; black and white, 7c.
10c collar foundations; silk and celluloid; the new ones, 7c.
10c fancy pins, cube, 7c.

TABLE NO. 11.
NOTION SPECIALS
10c machine oil, bottle, 3½c.
7c cotton elastic; white, a yard, 3½c.
10c package assorted white tape, 3½c.
5c black silk thread, 50-yard spool, 3½c.
8c cube fancy pins, 3½c.
10c box fancy Parisian pins; pearl and colors, 3½c.

EXTRA SPECIAL—TABLE NO. 12
12½c For Embroideries
WORTH TO 50 CENTS A YARD
2,000 yards fine nainsook, cambric and swiss flouncings; 18-inch corset cover embroideries; dainty and insertions. Pretty new patterns in blind, demi-blind and eyelet effects; widths to 18 inches and worth to 75c a yard. Special Wednesday, yard.....

TABLE NO. 13.
35c RIBBON 17c A BOLT
Silk taffeta and gros grain ribbon; all colors; 10-yard bolts; sizes 1 and 1½; worth 35c. Special, 17c a bolt.

TABLE NO. 14.
25c BEAUTY PINS 9c
Plain or chased beauty pins; beautiful designs; worth 25c. Special 9c.

TABLE NO. 15.
$1.50 ALARM CLOCK 95c
Intermittent alarm clocks; gun metal case; fine time keepers; worth $1.50. Special 95c.

TABLE NO. 16.
35c TIES 19c
Washable duck and linen four-in-hand ties for women; embroidered designs in white and colors; worth 35c. Special 19c.

TABLE NO. 17.
VALENCIENNES LACES 5c
Worth to 15c.
3000 yards new German and English Val. laces and insertions; hundreds of dainty floral, scroll and polka dot patterns to choose from; the most popular lace for trimming summer waists, dresses and fine underwear; all have good edges and are splendid values at 10c, 12½c and 15c a yard. Choice 5c a yard, or 50c a dozen yards.

TABLE NO. 18.
PARASOLS 95c
Values to $2.00.
Linon bleached parasol; washable; plain, hemstitched and embroidered effects; natural and white sticks; crook and plain handles; a value up to $2.00. Special 95c.

TABLE NO. 19.
ALLOVER EMBROIDERY 85c
Values to $2.00.
Just the thing for making entire waists and dresses, as well as yokes, hats, etc.; handsome designs well worked in eyelet and blind effects on sheer swiss and fine nainsook; full 22 inches wide and worth to $2.00 a yard. Special Wednesday 85c a yard.

TABLE NO. 20.
GLACE TAFFETAS 49c
Values to $1.00.
Just 27 pieces glace taffetas, including broken lines of fine chiffon taffeta and our regular high grade 75c qualities; full line of different changeable combinations; values up to $1.00 a yard. Wednesday 49c a yard.

TABLE NO. 21.
35c RIBBONS 19c
Black, blue, brown, lavender, green and white; widths up to No. 9; worth 35c. Special 19c.

TABLE NO. 22.
$1.00 WOOL POPLINS 48c
20 pieces fine all wool poplins in good range of solid colors; 44 inches wide; a decidedly dressy fabric; very highly finished; regular $1.00 value for 48c a yard.

TABLE NO. 23.
50c AND 65c SUITINGS 34c
15 pieces only of new, stylish wool mixed suitings, in plaids and stripes; all the light spring color combinations; our regular 50c and 65c lines for 34c a yard.

TABLE NO. 24.
50c & 75c GOLF SHIRTS 35c
Broken lines of men's golf shirts; extra cuffs to match. Special 35c.

TABLE NO. 25.
$1.00 ALLIGATOR BAGS 59c
Alligator bags for children and misses; purse included; worth $1.00. Special 59c.

TABLE NO. 26.
50c Summer Underwear 39c
Balbriggan summer underwear in ecru, pink and blue; best combed Egyptian yarn; 50c value for 39c.

TABLE NO. 27.
OLL ...c
Peter Pan collars; silk stitched; very wide; newest designs; worth 25c. Special 9c.

TABLE NO. ...
25c AND 35c SILK ...
35 pieces assorted of sheer ... and mousseline de soie in ... polka dot designs; all ... 25c and 35c values. ... yard.

TABLE NO. ...
20c MADRAS ...
15 pieces striped madras ... ors; 32 inches wide; ... gingham styles; 20c ... 9c a yard.

TABLE NO. ...
35c SWISS APPLIQ...
Those beautiful sheer swiss ... in light colors with polka ... the leading colors; ... for 23c a yard.

TABLE NO. ...
20c SUITING ...
One case of plain and ... finished suiting in mohair ... rough finished cloth; ... value for 7c a yard.

TABLE NO. ...
10c PLAID ZEPHYRS
One case of plaid ... and white; the popular ... ation in cotton goods; ... values for 6c a yard.

TABLE NO. ...
12 1-2c LAWNS ...
Two cases of fine sheer ... lawns in good range of ... terns and colors; 12½ ... 7½c.

TABLE NO. ...
50c AND 65c CHALL...
25 pieces high grade all ... ih medium and light ... range of patterns; ... values for 30c a yard.

TABLE NO. ...
HANDKERCHIEFS ...
Women's initial ... fine linen handkerchiefs ... box; ½-inch hemstitched ... patterns; worth 75c. ... 33c.

TABLE NO. ...
15c SOAPS ...
Soaps that are always ... a piece or three pieces ... mere bouquet odor.

EXTRA SPECIAL—TABLE NO. 37
VERY SPECIAL—FROM OUR GREAT THIRD FLOOR.
$1.50 and $1.75 Lawn Waists 79c
Four styles of fine lawn waists that always sell at $1.50 and $1.75, a Wednesday bargain at ...

Be Wise, Get theBest
Get a Serge Suit that is guaranteed not to get purple. We show a large selection of all qualities that are warranted. You should take to yourself a low temperature suit that will be perfectly pleasing in every respect and so made as to keep its shape. Much better and costs no more than the so-called high grade Ready Mades.
MADE TO MEASURE AND TO FIT. $20.00 to $45.00.
Brauer & Krohn
"Tailors to Men Who Know"
THREE STORES
130 S Spring St 114 N. S Main St
Fifth & Spring Sts
Main 3118 PHONES Home 2095.

There's a continuous outpouring of goods from this store. It is a proof that our wines and liquors are highly appreciated. Try some of our famous 10-year-old wines at $1.00 gallon.
GRUMBACH'S
Wholesale Wines and Liquors,
807 CENTRAL AVE.
Phones Main 2285; Home F 8264.

When a bottle's half drunk, its always drunk because it's pure sparkling, delicious. That's
ORANGE County MINERAL TABLE **Water**
5 gals. 40c. Main 7864. B3856.

GOODYEAR RAINCOAT CO
The Only Exclusive House On The Pacific Coast

We Carry a Full Line of Auto, Tourist and Cravenette Garments For Men Women and Children
210 SOUTH BROADWAY

Scalp Treatments
There are many kinds, but ours are always successful and never fail to give satisfaction. Consult us if your scalp is giving you any trouble. We guarantee satisfaction.
Bennett Toilet Parlors
N. E. Cor. Fifth and Spring

FOR GREATEST VALUES
R. D. BRONSON DESK CO.
342 SOUTH SPRING ST.

HEADQUARTERS FOR
Auto and Cravenette Clothing
GOODYEAR RAIN COAT CO.
210 SOUTH BROADWAY
CAN YOU SLEEP?
If not, and you are growing nervous, despondent and run-down, you need Palmo Tablets. They induce natural slumber, build up the nervous system, and make you look and feel years younger. 50 cents. Book Free.
AT ALL SUN DRUG STORES.

"WE MAKE 'EM."
See our exhibit at the "Made in Southern California" Exposition in the Panorama Rink Building. Our policy of building a GOOD SUBSTANTIAL LINE OF VEHICLES has made our goods favorably known in Los Angeles and Southern California and are recognized as "STANDARD." "WE BUILD NO LOW GRADE WORK." Business men who require strong, serviceable wagons are cordially invited to inspect our "built at home" line. Tickets may be had by applying at our salesroom, 236 So. Los Angeles St. Repairing in all its branches.
ADVANCE BUGGY CO.
Factory 3000 Central. Salesroom 236 So. L. A.

Facial Expression Restored

TESTED FOR 20 YEARS
I made J. C. Oliver, well-known real estate man, a set of teeth 20 years ago and he is still using them. Bridge work, $5. Gold crown, $5. Best set of teeth, $8 and up.
DR. CICERO STEVENS,
411-413 Lankershim Bldg., Southeast corner 3rd and Spring Sts.

"READY AND RIGHT"
THE NEW CLOTHING
On Sale at the
SILVERWOOD STORES

Any more pictures to be framed? See
Green's
10th, Broadway and Main

BUY ELECTRIC HEATING
Stock—Now 80c for a Few Days.
WAYNE & McGRAW
326 Merchants' Trust Bldg.
Sunset B'way 2701. Home A4899.

INVE...
...IN...
RAMON... ACRE...
100% PROFIT
If you come to "Ramona Ac...
You will purchase no other Subdivision
FREE TICKETS
IT'S THE GRE... FREE TICK...
CALL OR
The Emer... Realty Co.
Home F 1159

WATCH KAHN'S
Kahn's

Geo. P. Taylor Tailor Habe...
COMFORTABLE Warm Weathe... wear—athletic shirts and k... drawers—and other styles, in fa... sure coolness. Thin summer ... uteful patterns.
No. 525 So. Broadway, New Taylor ... Tailoring, Second Floor Ladies' Tailo...

Never will the S... no
LEVY'S C...

Whipped Cream Ch... Delicious
10 to the pound.
Wells Candy Co.
647 South Broa...

Alfred Benjamin & Co.
High Grade Cl...
Solid Gold Je...
James Smith & Co.
137-139 South Broa...

Editorial Section.

...—LOCAL SHEET: 14 PAGES.

...TH YEAR.

...B. Black...
DRY GOO...
SPRING AND TH...

...c, 60c and 75c Wash Today 35c

...who come in response to th... have occasion to regret their ... you see the class of goo... ...ty-five cents—the styles and ... a frock for every feminine ... thousand yards of new an... Silk Tissues and Half Silk ... of the latest, the best and ... of the season.

...Tissues and Mousselines are a ... silk chiffons. They come in do... ...of every character, and the da... ...imaginable.

...Grenadines are shown in var... all wanted colors from the palest ...

...would be hard to find a more com... from which to pick a dainty sum... ...or evening year, than this. And th...

...gular 50c, 60c and 75c goods for 35... ...t remember, the sale's for today o...

...ga Silks 60c Yard

...of the season's most at... ...e novelties is this yoga ... is in fact half silk, but ...he part of all silk. Comes ...he stunning plaid effects, ...and blocks. Any color ...ay suggest on pongee ... It launders perfectly ...es not crush—yard, 60c.

New L...
A hundr... to pick fr... nicest qu... styles and ... many a l... grounds, ... grounds of ... every manu... dots and D... dours—15c ...

...me and Hear... ...ctor Tomorrow A...
...Are you a Talking Machine Skeptic? If you ar... who imagine the Victor to be merely a rag... ...sic, we want you, above all others, to atte... ...morrow.
Come and hear the greatest bands and o... ...ra operatic stars like Caruso and Melba—... ...and vocal music played just as you would ... ...ge. The Victor plays ragtime too—and pl... ...ld be convinced tomorrow afternoon.
We now have in stock a full line of t... ...achines and Records. Owners of cylinder ... ...visit our Edison room. Also see us for Ge... ...phone Talking Machines. Our stocks are com...
...O. J. Birkel Com...
...TEINWAY, CECILIAN AND VICTOR DE...
345-347 South Spring Stree...

Coral Jewelry
A large line of new and exclusive designs in Coral jew... Cameo pins, collar pins, brooches, necklaces and lava... in shades varying from the deep red to the delicate p... and whites.
Large and well assorted selection. Ask to see them
H. J. Whitley Co.
Diamond Merchants 345 S. Broadw...

THE CITY IN BRIEF

NEWS AND BUSINESS.

New York.

This evening the New York Society will meet at No. 517 South Broadway.

Fiesta Prizes and Bills.

The secretary of the Merchants' and Manufacturers' Association, Mr. Zeehandelaar, will be ready this afternoon to pay Fiesta prizes, and to settle all bills against the Fiesta Committee.

Naval Reserve Coming.

San Francisco members of the California Naval Reserve to the number of 500 will go into camp on the cricket grounds at Venice about July 1, coming south on the U.S.S. Alert. They will remain about three weeks.

Patrolman Ebert Recovering.

J. I. Ebert, for several years a patrolman on the Los Angeles Police Department, has been confined to his home at No. 127 Fresno street, seriously ill. He is gradually recovering, although he is still confined to the house.

Free With His Gun.

C. Richmond of No. 1556 East Forty-sixth street was arrested last night on the charge of discharging firearms Monday night. Richmond is charged with having fired several shots at Officers Harris and Graham when they went to the house to quiet a disturbance.

Reception for Mrs. Logan.

Mrs. John A. Logan will be the guest of honor at a reception to be given at the Woman's Club House at Tenth and Figueroa streets, Friday evening. The function will be tendered by the G.A.R. posts and Women's Relief Corps of the city. Several of the California department officers of those organizations are expected to be present.

Car Fender Saves Life.

While riding his bicycle to work yesterday afternoon, E. R. Gergmuth of No. 1140 East Twenty-fifth street, tried to cross Spring street at Eighth, and was run down by a University car His bicycle was sent spinning from under him, and the car fender picked him up in a comfortable sitting position, but frightened. His right arm was slightly bruised.

Claim Ordinance Is Violated.

William Romer, who conducts the Sunset restaurant, No. 539 South Main street, was arrested yesterday on a complaint charging him with violating a health ordinance. It is charged by Inspector Schwegel that tainted meat intended to be used in soups and gravies, was found in Romer's restaurant Romer has elected to fight the charge and will have a hearing in the Police Court.

Report Two Sales.

Dolton & Austin report the sale, for George B. Epstein to P. D. Riggins, of the northeast corner of Sixteenth and De Long streets, 60x94 feet, unimproved; price, $9250. The same agents also report the sale, for Laura M. Tisdale to P. D. Amestoy, of a lot 49x140 feet, on the south side of Pico street near Vermont avenue, improved with a modern five-room cottage; price, $7500.

Pleads for Chimes.

In a lecture on "Bells" at the Pacific College of Osteopathy yesterday Miss Charlote E. Hawes pleaded for the installation in this city of harmonious chimes and also for the restoration of bells wherever they are now missing in the missions of Southern California. The lecture was one of unusual interest, as it gave the history of famous bells in this country and Europe.

Alleged Wife-stealing Attempt.

Orsip Kukuloffsky was arrested yesterday and charged with disturbing the peace. Mrs. Philip Mostosay is the complaining witness. She says Kukuloffsky has asked her to run away with him. She refused, she says, and the young Russian, angered, is said to have drawn a gun and threatened to kill her. The affair will be aired in the police courts with the aid of a Russian interpreter.

BREVITIES.

Shriners attention—Chas. L. Hubbard desires to reach any victims of the Honda wreck who hold accident policies in the Aetna Life Insurance Company, of which he is the general agent and local adjuster. Mr. Hubbard has received the following telegram from the management of the Aetna: "Render assistance to victims Honda wreck, company's expense Many killed and injured under Aetna accident policies." He will be glad to get in touch with any of the injured whom he has not been able to locate His offices are in the Homer Laughlin Building.

Glasses fitted by my method will cure your headache and neuralgia. A 10-year gold-filled frame with crystal lenses, $1.50, worth $3.50. Same frame with bifocal lenses for far and near, $2, worth $5. Dr. Garfield, room 618 Grant. Bldg., 355 S. Broadway

J. W. Frey has moved his stock of mantels, grates tiles and andirons to his warerooms, corner Los Angeles and Twelfth streets, where can be seen the largest assortment of black and brass fireplace trimmings to be found in the United States.

Balch Price & Co. sailors and continentals are finer quality than Knox. Just as authoritative, and cost less. Sole agent, Spier. Leading ladies' hatter Cor. Third and Hill Sts.

Mme. Staunton-Mellon, one of the leading modistes, is conducting her dressmaking parlors at 1736 Harvard Boulevard. Phone West 588.

Hand embroidered lingerie hats. The exclusive kind. Spier, leading ladies' hatter. Corner Third and Hill Sts.

Smartest hats in the city are shown by Spier, leading ladies' hatter, corner Third and Hill Sts. Prices reasonable.

The swell new shoe shapes for summer are now shown in profusion at Cummings Store, 4th and B'dway.

Wide brimmed Panama hats. Spier, Leading ladies' hatter. Cor. Third and Hill Sts.

Postal cards beautifully framed from 10c up. J. F. Kanst Art Co., 642 So. Spring.

Children's shoe store, 204 S. B'dway. Furs. D. Bonoff, furrier, 212 S. B'way.

Idyllwild opens June 15—prepare.

Los Angeles Transfer Co., 751-3 S. Spring.

'Phones Main 49 or 249. Home Ex. 249. Will send messenger to your residence for checks and deliver baggage without extra charge.

Robert L. Garrett & Co., Undertakers.

Lady attendant. 1237 S. Flower. Ambulance.

Dexter Samson Co.,

Undertakers, 1132 S. Flower. Home F4589. Sunset 7355. Lady assistant. Private ambulance.

Connell, Unterkircher, Crawford Co.,

Funeral directors, No. 1951 South Grand avenue. Mrs. Connell in charge of women and children. 'Phones F6516, M3333.

Salt Lake Transfer Co., 217-19 East First street, will check baggage at your residence to any point. Both 'phones Ex. 751.

Orr & Edwards Co., Funeral Directors.

Have moved to their new building, N.E. corner Tenth and Flower. Both 'phones 65. Lady assistant. Private ambulance.

Bresee Bros. Co., Undertakers.

933 South Figueroa. Private ambulance. Lady embalmer. Tel. M. 248, Home 42567.

Pierce Bros. & Co., Undertakers.

639 S. Flower. Tel. M. 1827. Lady attendant.

Peck & Chase Co., Undertakers.

633 South Hill. Both 'phones 61. Lady attendant.

PEACEMAKER MAY DIE.

Attempts to Stop Fight, Is Knocked Over by Negro and Sustains a Fractured Skull.

In attempting to act as a peacemaker, Patrick Connely of No. 201 Rose street, was probably fatally injured at Second and Alameda streets. William Mullen, colored, and William Collfield, a Southern Pacific flagman, were fighting and Connely rushed between them. A blow from the negro sent Connely backward upon his head, and he sustained a fractured skull.

Trouble arose between the negro and the flagman when Mullen accused Collfield of stealing some of his property. Blows followed. Connely twice thrust the combatants apart and the third time the negro turned upon him. Some claim that Mullen struck Connely with a stone, but Mullen denies this. The negro says that he struck him on the point of the jaw with his naked fist.

At the Receiving Hospital, an examination was made of Connely and he was then taken to the Sisters' Hospital.

Mullen is in the City Jail. He says that he thought Connely meant to attack him. He does not seem to be greatly affected by the incident.

Collfield, who lives at No. 758 Merchant street, claims that Mullen, who is employed as a driver by the Pioneer Truck Company, accused him of stealing some box lumber that had fallen from a truck and been carried to Collfield's shanty.

VITAL RECORD {BIRTHS. DEATHS. MARRIAGES. DIVORCE.

Births.

SISSON. At Sierra Madre, May 13, to the wife of E. C. Sisson, a son.
PARKS. To the wife of Daniel S. Parks, May 14, a son.

Deaths.

SMITH. At No. 342 Pasadena avenue, May 13, Mrs. Eunice Smith, beloved mother of Mrs. Sherman Smith and Mrs. A. W. Shumway, a native of Maine, aged 83 years. Funeral from above residence today (Wednesday) at 2 p.m.
CRADDOCK. William Woods Craddick, a native of Indiana, born November 11, 1838, was a member of Co. A, Thirty-third Iowa, in which company he served as hospital steward all through the war, died at 2:30 o'clock Monday evening, May 13, 1907. Funeral to be held Thursday morning at 10 o'clock from the Overholtzer-Mills chapel, Pico and Grand avenue. (Iowa papers please copy.)
SHIPMAN. At No. 748 East Eleventh street, May 13, 1907, De Leon Shipman, Jr., aged 14 years 11 months, beloved son of Mr. and Mrs. De Leon Shipman. Funeral at residence, 2 p.m., May 15.
CLARK. Tuesday, May 14, 1907, Thomas Blakwell of No. 1215 Magnolia avenue. Funeral from residence, Thursday afternoon at 2:30 o'clock. (Eureka papers please copy.)
TORCA. On Monday, May 13, 1907, at 10:15 a.m., Bernardo P. Torca, aged 19 years. Funeral from his late residence, No. 204 Avenue 37, on Wednesday, May 15, at 8:30 a.m. services at Plaza Church at 10 o'clock. Friends and members of Royal Arcanum are respectfully invited to attend.
LUBIN. Monday, May 13, Mrs. Helen Lubin (nee Rastbeib,) beloved wife of Will Lubin and mother of Arthur Lubin. (San Francisco and Jerome, Ariz., papers please copy.)
GILMORE. In this city, May 13, 1907, Mary E. Gilmore, aged 51 years. Funeral from parlors of Connell-Unterkircher-Crawford Co. No. 1951 South Grand avenue, May 15 at 10 a.m.
HANCOCK. At No. 702 East Fifty-first street, May 14, 1907, Julia A., beloved wife of Walter E. Hancock, aged 48 years. Funeral from the undertaking parlors of Cunningham & O'Connor, No. 1951 South Grand avenue, Thursday, May 16, at 8:15 a.m.; thence to St. Patrick's Church, Thirty-fourth and Central avenue, where requiem mass will be celebrated at 9 a.m. Interment, Calvary Cemetery.
HESBROUGH. At 2305 S. Grand ave., May 14, 1907, Nicholas Godard Cresbrough, a native of New York, aged 85 years, father of Mrs. Jerit Wickmire Hopkins and Mrs. Emma Augusta Williams. Funeral Wednesday at the house. Strictly private. Interment, Evergreen.
FAWCETT. In Pasadena, May 12, Sylvanus S. Fawcett, aged 76 years. Funeral from family residence, No. 1065 Worcester avenue, Thursday, May 16, at 2 p.m.
DOLPHIN. On May 12, Stephen Marcus Dolphin, infant son of Clara M. and Stephen K. Dolphin.

Marriages.

HADDOCK-REYNOLDS. George N. Haddock, aged 24, a native of California, and Mary A. Reynolds, aged 19, a native of West Virginia; both residents of Los Angeles.
CALLOWAY-NELSON. Clyde Calloway, aged 24, a native of Iowa, and Alla Nelson, aged 18, a native of Arizona; both residents of Los Angeles.
COROFOLO-COLOGANS. Tony Corolfolo, aged 24, a native of Italy, and Lena Cologans, aged 17, a native of Italy; both residents of Los Angeles.
JONES-CHRIST. Ernest E. Jones, aged 28, a native of Canada, and a resident of Tucson, Ariz., and Edith Christ, aged 27, a native of Colorado, and a resident of San Pedro.
BISHOP-SPRING. Pierce L. Bishop, aged 29, a native of Wisconsin, and Bessie M. Spring, aged 24, a native of Wisconsin; both residents of Los Angeles.
LASSEE-LA FORGE. Frank A. Jesse, aged 24, a native of Kansas, and Ruth A. La Ferge, aged 20, a native of Missouri; both residents of Palms.
BRUEGGER-WILLIAMS. William C. Bruegger, aged 24, a native of Kansas, and Nellie Williams, aged 19, a native Colorado; both residents of Los Angeles.
GRIFFITH-HAMILTON. Edward W. Griffith, aged 27, a native of Kentucky, and a resident of Rhyolite, and Nellie M. Hamilton, aged 27, a native of California, and a resident of Los Angeles.
CARPENTER-BUSTAMENTE. Robert Carpenter, aged 31, a native of Colorado, and Angie Bustamente, aged 24, a native of Colorado; both residents of Anaheim.
BUSTAMENTE-OROSCO. Rick Bustamente, aged 19, a native of Colorado, and Moglorio Orosco, aged 17 a native of Colorado; both residents of Long Beach.
MOYE-GENTRY. Jesse L. Moye, aged 24, a native of Missouri, and Amanda Fern Gentry, aged 19, a native of Missouri; both residents of Los Angeles.
SEABURY-BROWN. William A. Seabury, aged 29, a native of California, and a resident of Los Angeles, and Laura B. Brown, aged 29, a native of Indiana, and a resident of Monrovia.
SWEONINGEN-COURTNEY. Frank P. Sweoninger, aged 31, a native of Iowa, and Louise Courtney, aged 29, a native of England; both residents of Los Angeles.
GEHUCHTEN-VERCUFESKIE. Constant von Gehuchten, aged 25, a native of New York, and Bertha Vercufeskie, aged 21, a native of Pennsylvania; both residents of Los Angeles.
BRADLEY-MOORE. Joseph J. Bradley, aged 26, a native of Massachusetts, and Odessa M. Moore, aged 21, a native of Missouri; both residents of Los Angeles.
GOODMAN-APPLEFORD. William A. Goodman, aged 22, a native of Illinois, and Florence M. Appleford, aged 19, a native of England; both residents of Los Angeles.
RUDEL-CORDNON. Henry Rudel, aged 29, a native of Germany, and a resident of San Gabriel, and Martha H. Cordnon, aged 26, a native of Germany, and a resident of Alhambra.
GERMONPREZ-NIELSEN. Joseph Germonprez, aged 29, a native of Belgium, and Ida M. Nielsen, aged 25, a native of Denmark; both residents of Los Angeles.
M'NAMARA-DUGON. Harry McNamara, aged 29, a native of Nevada, and Ellen Dugan, aged 28, a native of Ireland; both residents of Tonopah.
MORRISON-RICE. James Morrison, aged 28, a native of Kansas, and Fannie Rice, aged 40, a native of Massachusetts; both residents of Los Angeles.
THORN-JOHNSON. William C. Thorn, aged 21, a native of Pennsylvania, and May M. Johnson, aged 24, a native of Pennsylvania; both residents of Los Angeles.
GEIGER-STEWART. Xavev Geiger, aged 40, a native of Germany, and Nellie A. Stewart, aged 28 a native of Minnesota; both residents of Los Angeles.
DANIELS-PEEPLES. Robert Daniels, aged 30, a native of Ohio, and Frances Peebles, aged 29, a native of Utah; both residents of Los Angeles.
JONES-OCKSREIDER. Thomas H. Jones, aged 25, a native of Utah, and Beatrice Ocksreider, aged 21, a native of Pennsylvania; both residents of Los Angeles.
RUNKLE-GUNTHER. James T. Runkle, aged 23, a native of Pennsylvania, and Emily Gunther, aged 25, a native of Iowa; both residents of Los Angeles.

Divorce.

SUTTS. Odell Frances Chilton against Charles H. Chilton; Annie M. Fountain against John W. Fountain; Lottie McDonald, against C. F. McDonald; Gertrude Potter against Bernard Potter.

Card of Thanks.

The husband, father, sister and brothers of the late Mrs. Laura N. Dorand wish to thank the officers and members of Una Rebecka Lodge, No. 172, I.O.O.F., and all of the many kind friends and neighbors for their heartfelt, loving sympathy and generous assistance in the time of our great sorrow.

J. R. DORAND.
HENRY DESMAGES.
EDITH M. DESMAGES.
J. A. AND C. S. DESMAGES.
E. F. SMITH.

WATCHES CLEANED 75c

The best kind of a watch can be ruined by neglect. It's far better to have it cleaned and oiled regularly at the "Geneva"—then you are sure to be on time. Every job guaranteed.

GENEVA WATCH & OPTICAL CO.
305 South Broadway.

The Reliable Store
Peerless Brew
For home use this is the ideal beer, pure and nutritious.
The Perfect Beer
$1.50
Per Doz. Quarts
Delivered any part of town
30c Rebate on return of bottles
SOUTHERN CALIFORNIA WINE CO.
Phone Ex. 16
Main 332
518 S. MAIN ST.

"SIEGEL'S—For Women's and Children's Wear"
Myer Siegel & Co.
251-255 SOUTH BROADWAY

IMPORTANT SPECIAL TODAY.
Women's Waists $1.45

A comprehensive collection of dainty lingerie waists that any woman can't afford to miss—waists in fine lawns, batistes, elaborated with laces and embroideries—in all sizes.

Women's Underskirts

The daintiness of an undergarment is essential to make the gracefulness of the outergarment and the Siegel's white petticoats are the acme of perfection in style, fit, finish and trimmings.

New underskirts shown in fine cambrics, nainsooks, pognettes and lawns with trimmed underruffles of Valenciennes, cluny, arabic laces and various embroideries; priced at $2.50, $3.00, $3.75, $4.50 to $8.00 up.

Infants' Wear

A famous section, the Siegel's infants' wear section—everything imaginable for the dear little ones' comfort and style for mother.

In complete outfits of
29 Pieces $7.50.
35 Pieces $10.00.
41 Pieces $15.00 up.
Aso sold in separate pieces.

"SIEGEL'S—For Women's and Children's Wear"

SOCIETY ENGRAVINGS
100 cards from your plate, $1.00. Wedding invitations and "At Homes." Finest line of new stationery just in. We give you the correct forms. Write for samples, booklets and prices.
SOUVENIRS
Sanborn, Vail & Co.
357 S. Broadway

COKE
For your foundry.
COAL
For your range.
HAY
For your horse and cow.
Clark Bros.
1249 Figueroa
Ex. 106 Main 7807

You can smile with the sun after enjoying the exquisite delights served in polished glasses at the Big White Onyx Fountain. Try it today.
BOSWELL & NOYES,
Third and Broadway.

75c For $1.25 Kimonos
Long and short; lawns and crepes
25c For 50c Kimonos
Made of good quality lawn.

THE DAYLIGHT STORE. PHONES MAIN OR HOME 132
Jacoby Bros.
331-333-335 South Broadway.
"SOMETHING NEW EVERY DAY"

50c For 75c Kimonos
Fine lawn; many patterns
$1.95 For $3.50 Kimonos
Crepe with satin bands, full length.

A Very Special Sale of Untrimmed Shapes in Our Millinery Department
$2 to $3.50 Untrimmed Shapes $1.09
All the new mushroom shapes in the latest burnt straws, fancy chip in all colors, and Milans; all this season's most desirable goods; values from $2.00 to $3.50; special $1.09.

New Flowers
Another tremendous purchase of flowers, all kinds and colors, from $1.00 to $3.00. The season in the East opened late, import a big loss, and low prices we are able to you get the benefit; on sale

Bargain Day Today
37 Big Tables of Specials

TABLE NO. 1.
HAIR BRUSHES 25c
Values to 75c.
Patent under-groove cement brushes; will not warp; imitation ebony and rose wood; values to 75c. Special 25c.

TABLE NO. 2.
50c LISLE GLOVES 25c
Lisle gloves in all colors, including black and white, mode, gray and brown; all sizes. Special 25c.

TABLE NO. 3.
25c GAUZE HOSIERY 19c
Women's gauze hosiery; reinforced heels and toes; fast black. 25c values for 19c.

TABLE NO. 4.
$1.00 DUCK PURSE 55c
Washable duck purse; five roomy compartments; strap handles; $1.00 value for 55c.

TABLE NO. 5.
CHILDREN'S 20c HOSE 12½c
Children's two-thread fast black ribbed hose; made with extra high spliced heels and toes. Special 12½c.

TABLE NO. 6.
WOMEN'S 25c VESTS 17c
Women's lisle thread vests; crocheted edge; silk finished tape; form fitting; 25c value for 17c.

TABLE NO. 7.
NEW AUTO VEILS $1.00
Worth to $2.50.
2½ and 3-yard chiffon auto veils in all the newest and most desirable shades as well as white and black; neat hemstitched borders; plain and fancy dotted veils well worth $1.50 and $2.00 and many worth $2.50. Choice, $1.00 each.

TABLE NO. 8.
15c KNIT WAISTS 12½c
Children's knit waists; taped; all sizes from 1 to 13 years. Special 12½c.

TABLE NO. 9.
75c MUSIC ROLLS 39c
Music rolls made of good grain leather; lined; durable handle; black and brown; worth 75c. Special 39c.

TABLE NO. 10.
NOTION SPECIALS
10c De Long's hooks and eyes; white and black; all sizes, 7c.
15c thimbles in fancy velvet bag, 7c.
10c Kirby & Beard's safety pins, 7c.
10c Angora skirt braid; black and white, 7c.
10c collar foundations; silk and celluloid; the new ones, 7c.
10c fancy pins, cube, 7c.

TABEE NO. 11.
NOTION SPECIALS
10c machine oil, bottle, 3½c.
7c cotton elastic; white, a yard, 3½c.
10c package assorted white tape, 3½c.
5c black silk thread, 50-yard spool, 3½c.
8c cube fancy pins, 3½c.
10c box fancy Parisian pins; pearl and colors, 3½c.

EXTRA SPECIAL—TABLE NO. 12
12½c For Embroideries
WORTH TO 50 CENTS A YARD
2,000 yards fine nainsook, cambric and swiss flouncings; 18-inch corset cover embroideries; dainty and insertions. Pretty new patterns in blind, demi-blind and eyelet effects; widths to 18 inches and worth to 75c a yard. Special Wednesday, yard.....

TABLE NO. 13.
35c RIBBON 17c A BOLT
Silk taffeta and gros grain ribbon; all colors; 10-yard bolts; sizes 1 and 1½; worth 35c. Special, 17c a bolt.

TABLE NO. 14.
25c BEAUTY PINS 9c
Plain or chased beauty pins; beautiful designs; worth 25c. Special 9c.

TABLE NO. 15.
$1.50 ALARM CLOCK 95c
Intermittent alarm clocks; gun metal case; fine time keepers; worth $1.50. Special 95c.

TABLE NO. 16.
35c TIES 19c
Washable duck and linen four-in-hand ties for women; embroidered designs in white and colors; worth 35c. Special 19c.

TABLE NO. 17.
VALENCIENNES LACES 3c
Worth to 15c.
3000 yards new German and English Val. laces and insertions; hundreds of dainty floral, scroll and polka dot patterns to choose from; the most popular lace for trimming summer waists, dresses and fine underwear; all have good edges and are splendid values at 10c, 12½c and 15c a yard. Choice 5c a yard, or 50c a dozen yards.

TABLE NO. 18.
PARASOLS 95c
Values to $2.00.
Linon bleached parasol; washable; plain, hemstitched and embroidered effects; natural and white sticks; crook and plain handles; a value up to $2.00. Special 95c.

TABLE NO. 19.
ALLOVER EMBROIDERY 85c
Values to $2.00.
Just the thing for making entire waists and dresses, as well as yokes, hats, etc.; handsome designs well worked in eyelet and blind effects on sheer swiss and fine nainsook; full 22 inches wide and worth to $2.00 a yard. Special Wednesday 85c a yard.

TABLE NO. 20.
GLACE TAFFETAS 49c
Values to $1.00.
Just 27 pieces glace taffetas, including broken lines of fine chiffon taffeta and our regular high grade 75c qualities; full line of different changeable combinations; values up to $1.00 a yard. Wednesday 49c a yard.

TABLE NO. 21.
35c RIBBONS 19c
Black, blue, brown, lavender, green and white; widths up to No. 9; worth 35c. Special 19c.

TABLE NO. 22.
$1.00 WOOL POPLINS 48c
20 pieces fine all wool poplins in good range of solid colors; 44 inches wide; a decidedly dressy fabric; very highly finished; regular $1.00 value for 48c a yard.

TABLE NO. 23.
50c AND 65c SUITINGS 34c
15 pieces only of new, stylish wool mixed suitings, in plaids and stripes; all the light spring color combinations; our regular 50c and 65c lines for 34c a yard.

TABLE NO. 24.
50c & 75c GOLF SHIRTS 35c
Broken lines of men's golf shirts; extra cuffs to match. Special 35c.

TABLE NO. 25.
$1.00 ALLIGATOR BAGS 59c
Alligator bags for children and misses; purse included; worth $1.00. Special 59c.

TABLE NO. 26.
50c Summer Underwear 39c
Balbriggan summer underwear in ecru, pink and blue; best combed Egyptian yarn; 50c value for 39c.

TABLE NO. 27.
OLL ...c
Peter Pan collars; silk stitched; very wide; newest designs; worth 25c. Special 9c.

TABLE NO. 28.
25c AND 35c SILK ...
35 pieces assorted of ... and mousseline de soie in ... polka dot designs; all ... 25c and 35c values. ... yard.

TABLE NO. 29.
20c MADRAS ...
15 pieces striped madras ... ors; 32 inches wide; ... gingham styles; 20c val... 8c a yard.

TABLE NO. 30.
35c SWISS APPLIQ...
Those beautiful sheer swiss ... in light colors with polka ... the leading colors; regular ... for 23c a yard.

TABLE NO. 31.
20c SUITING ...
One case of plain and ... finished suiting in ... rough finished cloth; ... value for 7c a yard.

TABLE NO. 32.
10c PLAID ZEPHYRS ...
One case of plaid zephyrs ... and white; the popular ... ation in cotton goods; ... values for 6c a yard.

TABLE NO. 33.
12 1-2c LAWNS ...
Two cases of fine sheer ... lawns in good range of ... terns and colors; 12½c ... 7½c.

TABLE NO. 34.
50c AND 65c CHALL...
25 pieces high grade ... ih medium and light ... ranges of patterns; regular ... values for 30c a yard.

TABLE NO. 35.
HANDKERCHIEFS ...
Women's initial handkerchiefs, ... fine linen handkerchiefs, ... box; ½-inch hemstitched ... patterns; worth 75c. ... 33c.

TABLE NO. ...
15c SOAPS 3 ...
Soaps that are always ... a piece or three pieces ... mere bouquet odor.

EXTRA SPECIAL—TABLE NO. 37
VERY SPECIAL—FROM OUR GREAT THIRD FLOOR.
$1.50 and $1.75 Lawn Waists 79c
Four styles of fine lawn waists that always sell at $1.50 and $1.75, a Wednesday bargain at ...

Be Wise, Get theBest
Get a Serge Suit that is guaranteed not to get purple. We show a large selection of all qualities that are warranted. You should take to yourself a low temperature suit that will be perfectly pleasing in every respect and so made as to keep its shape. Much better and costs no more than the so-called high grade Ready Mades.
MADE TO MEASURE AND TO FIT. $20.00 to $45.00.
Brauer & Krohn
"Tailors to Men Who Know"
THREE STORES
130 S. Spring St 114 N. Main St
Fifth & Spring Sts
Main 3116 PHONES Home 2695.

There's a continuous outpouring of goods from this store. It is a proof that our wines and liquors are highly appreciated. Try some of our famous 10-year-old wines at $1.00 gallon.
GRUMBACH'S
Wholesale Wines and Liquors,
807 CENTRAL AVE.
Phones Main 1296; Home F 8268.

When a bottle's half drunk, its always drunk because it's pure sparkling, delicious. That's
ORANGE County MINERAL TABLE Water
5 gals. 40c. Main 7864. B3856.

GOODYEAR RAINCOAT CO
The Only Exclusive House On The Pacific Coast

We Carry a Full Line of Auto, Tourist and Cravenette Garments For Men Women and Children
210 SOUTH BROADWAY

Scalp Treatments
There are many kinds, but ours are always successful and never fail to give satisfaction. Consult us if your scalp is giving you any trouble. We guarantee satisfaction.
Bennett Toilet Parlors
N. E. Cor. Fifth and Spring

HEADQUARTERS FOR
Auto and Cravenette Clothing
GOODYEAR RAIN COAT CO.
210 SOUTH BROADWAY
CAN YOU SLEEP?
If not, and you are growing nervous, despondent and run-down, you need Palmo Tablets. They induce natural slumber, build up the nervous system, and make you look and feel years younger. 50 cents. Book Free.
AT ALL SUN DRUG STORES.

"WE MAKE 'EM."
See our exhibit at the "Made in Southern California" Exposition in the Panorama Rink Building. Our policy of building a GOOD SUBSTANTIAL LINE OF VEHICLES has made our goods favorably known in Los Angeles and Southern California and are recognized as "STANDARD." "WE BUILD NO LOW GRADE WORK." Business men who require strong, serviceable wagons are cordially invited to inspect our "built at home" line. Tickets may be had by applying at our salesroom, 256 So. Los Angeles St. Repairing in all its branches.
ADVANCE BUGGY CO.
Factory 2000 Central. Salesroom 256 So. L. A.

Facial Expression Restored

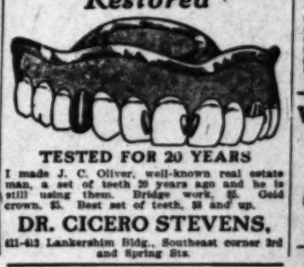

TESTED FOR 20 YEARS
I made J. C. Oliver, well-known real estate man, a set of teeth 20 years ago and he is still using them. Bridge work, $5. Gold crowns, $5. Best set of teeth, $8 and up.
DR. CICERO STEVENS,
411-413 Lankershim Bldg., Southeast corner 3rd and Spring Sts.

"READY AND RIGHT"
THE NEW CLOTHING
On Sale at the
=SILVERWOOD STORES=

Any more pictures to be framed? See
Green's
10th, Broadway and Main

BUY ELECTRIC HEATING
Stock—Now 80c for a Few Days.
WAYNE & McGRAW
326 Merchants' Trust Bldg.
Sunset B'way 2702. Home A4899

ONESDAY. MAY 15.

50c For 75c Kimonos
Fine lawn; many patterns.

$1.95 For $3.50 Kimonos
Crepe with satin bands; ... length.

New Flowers 50c
Another tremendous purchase ... flowers, all kinds and colors; ... from $1.00 to $2.00. The late season in the East caused the ... porter a big loss, and because ... low prices we are able to ... you get the benefit; on sale ...

oday
ls

O. 12
ries
ARD
rset cover embroideries; dainty ... let effects; widths to 18 ... 12

TABLE NO. 28.
25c AND 35c SILK MULLS
35 pieces assorted of sheer silk ... and mousseline de soie in ... polka dot designs; all spring ... 25c and 35c values. Special ... yard.

TABLE NO. 29.
20c MADRAS 9c
15 pieces striped madras in ... ors; 32 inches wide; regular ... gingham styles; 20c values. ... 9c a yard.

TABLE NO. 30.
35c SWISS APPLIQUE ...
Those beautiful sheer swiss ... in light colors with polka dots, ... the leading colors; regular 35c ... for 23c a yard.

TABLE NO. 31.
20c SUITING 7c
One case of plain and snow ... finished suiting in medium ... rough finished cloth; regular ... value for 7c a yard.

TABLE NO. 32.
10c PLAID ZEPHYRETTES ...
One case of plaid zephyrettes ... and white; the popular color ... ation in cotton goods; regular ... values for 6c a yard.

TABLE NO. 33.
12 1-2c LAWNS 7 1-2c
Two cases of fine sheer ... lawns in good range of desirable ... terns and colors; 12½c values ... 7½c.

TABLE NO. 34.
50c AND 65c CHALLIES ...
25 pieces high grade all wool ... ish medium and light colors; ... range of patterns; regular 50c and ... values for 30c a yard.

TABLE NO. 35.
HANDKERCHIEFS 6 FOR ...
Women's initial handkerchiefs in ... fine linen handkerchiefs in ... box; ½-inch hemstitched; ... patterns; worth 75c. Special ... 33c.

TABLE NO. 36.
15c SOAPS 3 FOR ...
Soaps that are always 10c ... a piece or three pieces for ... mere bouquet odor.

37
RD FLOOR.
ts 79c
Wednesday bargain at 79c.

INVES
...IN...
RAMONA ACRES
100% PROFIT
If you once visit "Ramona Acres" You will purchase no other Suburban Subdivision
FREE MAPS
IT'S THE CREAM
FREE TICKET
CALL ON
The Emerson Realty Co.
Exclusive Agents
601-202 De la Guerra 4-6 So. Spring St. Suite ...
Home P 1149

WATCH KAHN'S
Kahn's
457-59 BROADWAY
Never will the Sh...
Forget the majesty of the Yosemite, ... of Del Monte, the magnificence of ... the loveliness of Los Angeles ... never, never, the good things ... eat at
LEVY'S CAF...

Whipped Cream Chocolate Delicious
10 to the pound—5...
Wells Candy Co.
447 South Spring St.

Alfred Benjamin & Co.
High Grade Clothing
Sold Only By
James Smith & Co.
137-139 South Spring St.

...orial Section.
...—LOCAL SHEET: 14 PAGES.

Los Angeles Daily Times

California del Sur.
CITY AND COUNTRY.

...TH YEAR. WEDNESDAY MORNING. MAY 15, 1907. On All News Stands. Trains and Streets. 5 CENTS

H. B. Blackstone Co.
DRY GOODS
SPRING AND THIRD STS.

...c, 60c and 75c Wash Goods
Today 35c a Yard

...who come in response to this announcement will have occasion to regret their visit, that's sure.
...you see the class of goods we're going to sell ...-five cents—the styles and qualities, you'll want a frock for every feminine member of the family. ...thousand yards of new and seasonable Grenadine Silk Tissues and Half Silk Mousselines de Soie, ...the latest, the best and most fashionable tub ...the season.

...Tissues and Mousselines are as fine and soft as the ...silk chiffons. They come in dots and rings and floral ...every character, and the daintiest, prettiest color ...imaginable.

...Grenadines are shown in various open work stripe ...all wanted colors from the palest hues to the dark rich ...

...would be hard to find a more complete collection of tub ...from which to pick a dainty summer frock, for either ...morning year, than this. And think of the price!

...Regular 50c, 60c and 75c goods for 35c a yard.

...Remember, the sale's for today only.

...Silks 60c Yard
...of the season's most at... ...novelties is this yoga ...is in fact half silk, but ...the part of all silk. Comes ...stunning plaid effects, ...small blocks. Any color ...suggest on pongee ... It launders perfectly ...not crush—yard, 60c.

New Lawns 15c Yard
A hundred new lawn styles to pick from today, and the nicest quality, the prettiest styles and colors you've seen in many a long season. Dark grounds, light grounds, and grounds of neutral tones, with every manner of design from dots and Dresdens to Pompadours—15c a yard.

...ER'S
...E

...e and Hear the
...or Tomorrow Afternoon

...you a Talking Machine Skeptic? If you are one of the people ...imagine the Victor to be merely a ragtime-playing instrument, we want you, above all others, to attend our free recital tomorrow.

...Come and hear the greatest bands and orchestras—hear famous operatic stars like Caruso and Melba—hear instrumental and vocal music played just as you would hear it from the stage. The Victor plays ragtime too—and plays it well. Come and be convinced tomorrow afternoon.

We now have in stock a full line of the Edison Talking Machines and Records. Owners of cylinder machines should hear our Edison room. Also see us for Columbia and Zonophone Talking Machines. Our stocks are complete.

...J. Birkel Company
...WAY, CECILIAN AND VICTOR DEALERS
345-347 South Spring Street

Geo. P. Taylor Tailor and Haberdasher
COMFORTABLE Warm Weather Underwear—athletic shirts and knee length drawers—and other styles, in fabrics that assure coolness. Thin summer hosiery in useful patterns.
No. 525 So. Broadway, New Taylor Building
...Building, Second Floor. Ladies' Tailoring, Third Floor

Coral Jewelry
...large line of new and exclusive designs in Coral jewelry. ...Hat pins, collar pins, brooches, necklaces and lavalliers, ...colors varying from the deep red to the delicate pinks ...white.
...large and well assorted selection. Ask to see them.
H. J. Whitley Co.
...Diamond Merchants 345 S. Broadway

REMARKABLE PHOTOGRAPH SHOWS CAUSE OF THE HONDA SHRINER TRAIN HORROR.

BY M. E. RAFERT, TIMES STAFF PHOTOGRAPHER.

M. E. RAFERT develops his belief of the cause of the Honda wreck. He bases his idea—of a broken flange on the rear trucks of the baggage car—on observation of details. There are several reasons why he closely noticed, and why he could base on his observation unusually intelligent opinion. As a newspaper photographer it is his duty to look at each bit of track and wreckage with a view of getting from these things pictures which will in themselves tell a story. And he was for years a railroad man—first a fireman, then an engineer with expert technical knowledge.

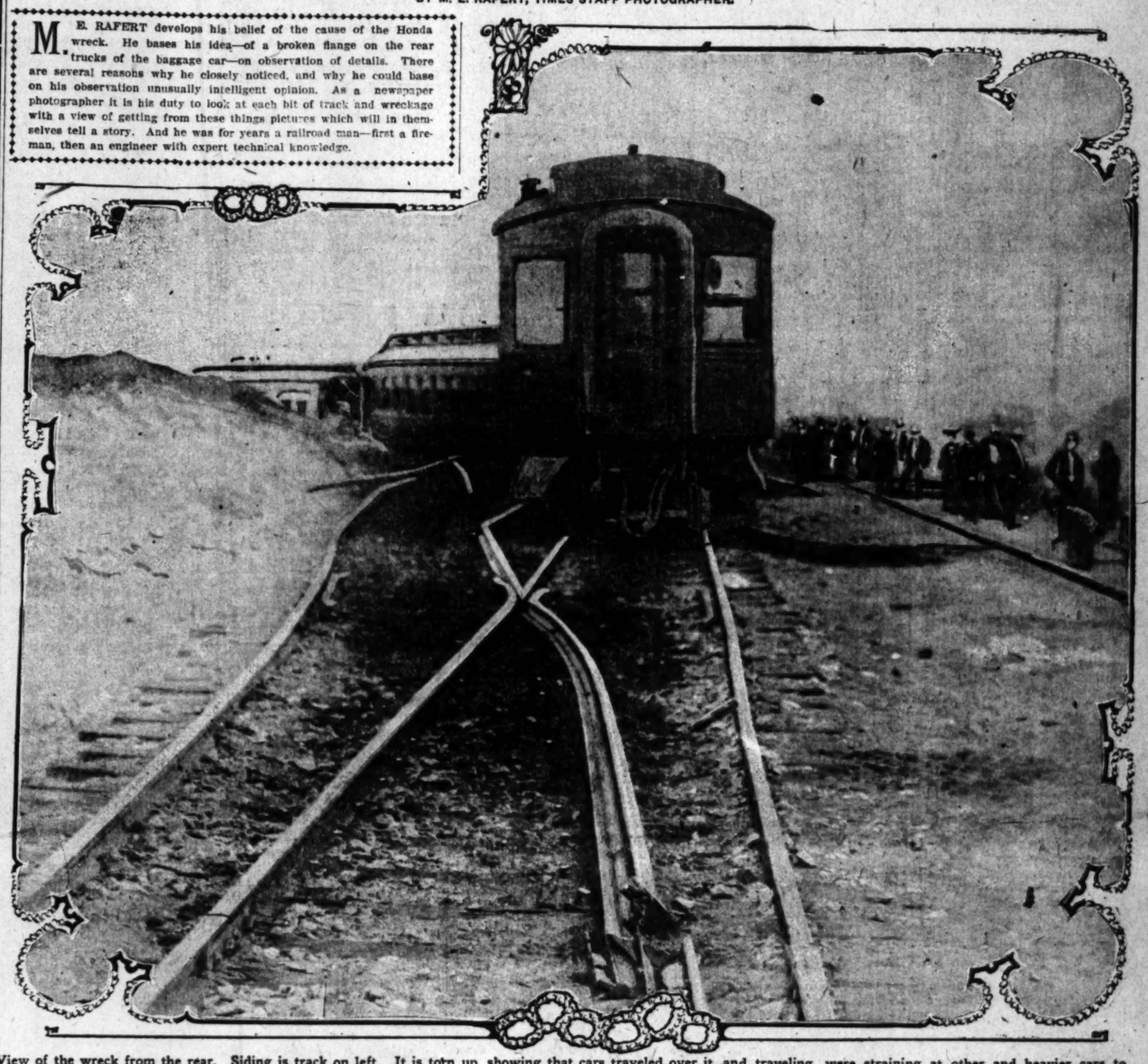

View of the wreck from the rear. Siding is track on left. It is torn up, showing that cars traveled over it, and traveling, were straining at other and heavier cars to their right. Pullmans standing on the main line show, Mr. Rafert asserts, that the locomotive did not leave at the switch, and that the switch was all right. The broken rail of the siding, according to his theory, proves that there was a broken flange on either the express and baggage or the dining car, which pressed the rail over, snapping it off.

When the big cranes have cleared away the sundered iron and wood and the living have been cared for, the men and women who have been reading the ugly details of a railroad wreck begin to wonder why it happened.

And after the wreck has come—at the earliest possible moment—two classes of men arrive on the ground. These are the railroad people and the newspaper men. Of these latter the photographers have in hand a task which demands close attention to every detail remaining to be seen.

I went to the Honda wreck with cameras. When I got to the place I looked at every bit of track and every bit of wreckage which I thought was, from situation or nature, important. I was looking for material things which would in themselves tell a story. For this reason, in part, I was able to form an opinion of what caused the disaster. I was able, perhaps, to form more quickly my idea because of the fact that I had for years myself been a railroad man—first a fireman, then a locomotive engineer.

I believe that a chipped flange was the cause. The evidence supporting this belief is presented accompanying this story.

What I saw is this: At Honda two sidings leave the main track. One of these—the one of which I would speak—branches off to the left. It runs almost parallel with the main track for several hundred yards. This siding was torn up. On it had run a part of the wrecked train. This part of the train had taken the siding at the switch—a split switch.

The locomotive did not run upon this siding. Nor did the tender.

Now, had sand, or a bad switch caused that wreck, the engine would have taken the siding. But the engine did not take it. It followed the main track. The baggage car followed it.

The rear trucks of this car—a combination baggage and express car—went with the side track. The front wheels tried to follow the main track and left those rails. This made the baggage car pull the engine from the main track and at the same time pull the cars behind it from the main track toward the siding. Hence the diner at right angles to the track and the engine in the same position.

SWITCH SOUND.

There was no defective switch. Otherwise the engine would have made the first leap. There was no sand, or the same thing would have happened.

When they dig out from the dirt the wheels and closely examine them I believe they will find this: A chipped flange on the rear trucks of the baggage car. This chip, caused, perhaps, by a flaw in the steel, did not come for thousands of miles of travel. When it did come it did no harm until it happened to come down to the rail at just the instant when the point of the switch was encountered. This made a knife-sharp wheel edge strike that switch. The wheel climbed to the rail. It left the rail—and followed the rail of the siding. It pulled the tender toward it and it pulled toward it the diner. The straight train for an instant must have looked like a letter Z. The baggage car and the engine came together and the diner struck thm both.

Such a chip in the flange—a small thing in itself—might pass car inspectors or might be ready to happen without their knowledge for days. And when it was present it might whirl round and round without doing harm until such a bare moment as it struck some small obstruction. This it did at the split switch. Had the engine passed over any sand or obstruction, the train would probably have followed. In the cab of a Big 4 engine I remember one time when our train—a fast passenger—crossed three feet of broken rail. The locomotive took the bad place and the rest of the train followed it. Which was natural.

OPINION ON SIDING.

As to what happened at Honda: I base my opinion on the condition of the siding. It was torn up by cars which had traveled it; the condition of the main track down which undeniably the engine had passed, as well as the diner and the Pullmans. This shows that the car between the engine and the diner had left the main track. That such a car had pulled the engine and the diner from the main track is shown in the photographs.

I got to the point of the wreck when dawn was breaking. In looking for picture material I saw some gruesome things. I was setting up my camera close to the wreckage. I saw among the broken wood what I thought was a white glove. I looked closely. It was a hand—a dead hand—cooked away from the body which had held it. I saw a mass of auburn hair. It had been torn away from the head of the woman on whose head it had grown.

The Japanese section hands had looted the cars. And the hobos who came from passing freight trains had followed these section hands to where they buried their plunder—and had then stolen the plunder.

The wreck lay just as it had lain when first the crash came. It had not been changed. For the wrecker was able to work but slowly owing to the soft sand on which the road is built. Into this the car holding the big crane sank whenever the latter tried to lift a heavy weight. The track had not been touched. It told its story. So did the different cars in their positions. Their evidence convinces me that only one thing could have caused that disaster—a broken flange, from which on the inside a bit of steel had fallen away leaving in one spot a knife-like edge which climbed the rail when the first obstruction was encountered.

STAGE BURNS, MONEY, TOO.

Strange Fire on Desert Takes Near Thirty Thousand Dollars.

Mystery surrounds the burning of $15,000 in bank bills and nearly as much more in registered mail—about $28,000, altogether—near Ash Meadows Sunday afternoon. Postal authorities are investigating. The money was consigned to the Greenwater Bank.

When Ed Love, a veteran and trusted stage driver of Death Valley and the Amargosa desert, drove into Greenwater Sunday night he had four horses, but no stage. The latter and its contents lay in ashes.

Love was driving to Greenwater from Amargosa Siding, on the Goldfield branch of Salt Lake Railroad. The road lies over a borax flat through Ash Meadows. Here the sun shines hot the year around. Everything is dry as tinder. On Sunday afternoon the heat was intense. Love was smoking a cigarette. On the rear of his stage was a lot of freight, some baled hay and other combustibles; also the mail; no passengers.

Love says he suddenly felt behind him a hot blast. He looked around. The whole stage was ablaze. He leaped from his seat and unhooked his horses. By this time the flames had licked up the vehicle and its contents.

Love's story is believed by those who know him best. He has driven stage for many years in Southern California and Nevada.

DEED, INDEED! BLOODY DEED.

J. HARVEY COULDN'T SEE WHY THOM WANTED IT.

So Realty Man Hit McCarthy in the Hallway—Clean Spot on Floor Marks the Scene of Battle Between Two Real Estate Men in Grant Building.

J. Harvey McCarthy, president of the Pioneer Investment and Trust Company, and E. P. Thom, real estate agent, No. 414 Bradbury Building, in the ring:

Round one—Thom leads for the face. McCarthy ducks and Thom's fist catches him full in the eye. Thom rushes McCarthy and lands with his left on McCarthy's nose. McCarthy rallies just in time to get the weight of another blow above the belt. He goes down for the count.

Round two—There was no round two.

Place—Entrance to the office of J. Harvey in the Grant Building.

Time—Yesterday forenoon.

Trouble has been brewing between Thom and McCarthy for several months. It was all about a deed. Thom wanted the deed to some property; claimed he could not get it from McCarthy. It was to some property he had purchased from the Pioneer company.

Thom was mad when he called McCarthy on the 'phone yesterday morning. He was madder when McCarthy told him, so Thom alleges, to get the deed in a place that deeds don't keep unless they're made of asbestos.

So Thom, who is small, went to the Grant Building to search for McCarthy, who is husky.

Alas, the clerk said that the president had just stepped out. Wouldn't Mr. Thom be seated? Mr. Thom wasn't comfortable sitting down. He wanted to get nearer to J. Harvey.

Thom paced the hall of the Grant Building. Time passed; several street cars also. Thom stood still and stretched his arms. He felt his muscle.

Suddenly the gate of the elevator banged open and J. Harvey stepped out. He cut over the shortest route to his office door—seeing Thom. Thom barred the way.

"When do I get that deed?" demanded Thom. "It's time I had it. I don't propose to wait any longer."

McCarthy was icily polite. Fact was, he said, the deed wasn't quite ready. Mr. Thom would have to wait. Other business.

What happened next is told in the bulletins from the ringside, reported by an eyewitness.

The janitor came around with a mop a little later and removed the claret that had been spilled by McCarthy. The clean space marks the spot.

There was great excitement on the seventh floor of the Grant Building during the battle. Office men, clerks and stenographers rushed from the rooms. But they were too late to see the best part of the fight.

Straight to the office of City Prosecutor Eddy went Thom. He declared the head of the investment company was following a few steps in his wake, vowing that he would have the law on him. Thom thought a warrant on a charge of battery would be asked for. He offered to give himself up. But he had his trouble for his pains. J. Harvey failed to appear.

WOMAN AND BURRO MIX.

Former to Answer in Court for Attack on Beast That Goes Long Without Drink.

A meek, mild-mannered burro and a woman of Boyle Heights who is alleged to have wielded a knife upon it are to figure in a Police Court trial today. The woman is accused of slashing the animal with a butcher knife.

H. Halleck of No. 1910 East Third street is the owner of the burro. He says it can go without a drink as long as a camel can. Sunday afternoon Charlie Hallock and other boys were playing with the burro near the home of a Mrs. Larson. It is said she rushed out in a rage and cut gashes in the neck, side and flank of the beast.

A warrant was issued yesterday for the woman's arrest. An agent of the S.P.C.A., who investigated, said the woman seemed to be slightly deranged. She will have to answer for the attack.

THE PUBLIC SERVICE.

SUMMARY OF THE DAY.

Boyle Heights is making a final effort to rid itself of the only saloon in the Ninth Ward by convicting its owner, Alex. Aikman, of selling liquor to minors.

Property owners in the east end of the Eighth Ward have petitioned the Council to amend the building ordinance so the fire limits will not extend of Alameda street.

Sergt. Hartmeyer neatly turned the tables yesterday on Attorney Danford in a case before the Police Board.

Auctioneer C. H. O'Connor lost his license for trying to transfer it from Broadway to Main street.

Argument was begun yesterday in the Superior Court in the fight for a free harbor at Avalon and counsel for the Meteor Boat Company presented telling arguments.

A non-suit was granted by Judge Rives in the Darrow will contest yesterday.

A decision, which was handed down by Judge Bordwell yesterday, establishes the claim of Huntington Park to be an incorporated city of the sixth class and alters the aspect of a famous suit.

Another witness in the Monreal perjury trial suffered sudden physical disability yesterday, and the trial went over.

Neighbors thronged Judge Wilbur's court yesterday to hear the testimony in the suit brought by P. J. McNamara against the Humane Society to regain the custody of his son.

J. J. Clayton was fined $20 yesterday in the Police Court for insulting Mrs. Minnie Langdon, a former tenant.

R. E. Cole, manager of the Linen Laundry and Supply Company; M. J. Carr, manager of the Diamond Laundry Company, and H. A. Thornton, manager of the Los Angeles Basket Company, were fined $50 each yesterday by Justice Chambers for violating the child-labor law.

Morris Zolkover, who threw flour at spectators during the Fiesta parade, was fined $20 by Justice Rose.

Thomas Phelps, who stole a dictionary, was sent to jail for sixty days.

AT THE CITY HALL.

NEW CRUISE OF WATER WAGON.

TO DRIVE LAST SALOON FROM BOYLE HEIGHTS.

Ninth Ward People Charge Owner of Salt Lake Bar With Selling to Minors—Young Mulvaney True to Traditions of "Soldiers Three." Fight Coming.

Boyle Heights started in anew yesterday to rid itself of the only saloon in the Ninth Ward. Clinging to the extreme western boundary, only a block from the Los Angeles River, is the last of the retail liquor stores that once dominated the politics of this ballwick.

For ten years the suburbanites have waited for the proprietor to die or to move away, hoping thus to get rid of the saloon as the license is non-transferable; now they have grown weary of this vigil and are seeking to drive out the rum shop by convicting its proprietor of selling liquor to minors.

Elizabeth Mulvaney filed an affidavit with the Police Board yesterday to the effect that the Salt Lake Bar, the offending saloon, has been selling liquor to her 15-year-old boy. The license of the saloon is held in the name of Alex Aikman, she prays that it be revoked forthwith.

From the tenor of the affidavit, it appears that young Mulvaney has gone to the Salt Lake Bar frequently and bought beer for himself and his associates. The associates have made affidavits to the effect that they have drunk with him in the saloon at his expense.

The papers filed with the Police Board are made out in correct legal form and bear the pen marks of a lawyer's office. It is apparent that a goodly portion of Boyle Heights is going to join in the prosecution.

Mrs. Mulvaney lives at 1323 Mono street. She alleges that beer was sold her boy in the Salt Lake saloon on Saturday, May 4, and again on Monday, May 6.

The boy appears to have an appetite for beer almost equal to that if his illustrious namesake of the "Soldier's Three."

After listening to the reading of the charges the Police Board named next Monday night as the occasion for hearing the testimony.

The Salt Lake saloon license is one of those that was located outside the saloon zone when the district was framed ten years ago. Under the law Aikman is entitled to sell liquor as long as he desires to remain in business at this place, provided he can pay his license and rent. But he may not transfer the license to any one else. It consists of a life interest that dies with him.

Under the ordinary method of procedure in license trials, Aikman would sell out to some one else, on paper, and retire from the business to serve as helper to the new owner. By reason of the location of his place Aikman cannot do this. The trial will be an interesting one, for the reason that it is the first time the present Police Commission has been asked to revoke a saloon license. Not one liquor license has been lost during this administration.

POLICEMAN WINS.

ATTORNEY SECOND BEST.

Attorney W. J. Danford appears to have finished second best in his encounter with the police department. Danford filed charges of conduct unbecoming an officer against Sergeant A. W. Hartmeyer. Chief Kern reported to the board yesterday that Hartmeyer's only offense appears to be that he did not place the Chicago attorney under arrest at the time the altercation with the officer occurred.

This opinion is also expressed by Lieutenant of Police Lenhausen, in a written report. The complaint is the outgrowth of a recent response by Officers Hartmeyer and Lenhausen to a telephone call for aid at No. 1229 West Forty-second street. This came before 1 a.m. in the morning.

Replying to Danford's affidavit Hartmeyer says that he met Danford near the address from which the telephone message was received and compelled the attorney to return with him to the house to be identified. He found the place to be the home of Miss Schuster, Mr. Danford's daughter by his first wife. The sergeant accuses Danford of calling his own daughter vile names. She told both Hartmeyer and Lenhausen that Danford had been trying to gain an entrance to the house through the front door and the window leading to the porch. She was weeping, and begged the lieutenant to detail an officer to keep Danford away from the house, which she says she owns.

Hartmeyer asserts in his affidavit that Danford does not make his home at 1229 West Forty-second street and that he has not lived with his wife for fourteen months. He says that if he had been aware of all the facts concerning the case at the time he would have arrested Danford.

Danford alleges that all the coarse and vile language used that night came from the lips of the sergeant of police and he makes this allegation the basis for a request that he be dismissed from the force.

In his affidavit Danford makes no mention of the domestic troubles to which the officers refer. Chief Kern recommends that the charges, not the officer, be dismissed.

BACK TO THE GOATS.

TROUBLE IN "DE ATE."

The Eighth Ward has grown weary of the fire limits, and a mass meeting of citizens has recommended to the Council and to the Fire Board that the eastern portion of the ward be permitted to return to the goat district. They find living up to the reputation of a business center but a thankless task.

With genuine Eighth Ward diplomacy, they veil their attack on the fire limits behind a complaint against the gas company. Whenever "de Ate" is in need of a straw man, it sets up either the Espee or L. A. Gas.

Two years ago a special commission made an inspection of the city's growing business district and recommended certain additions to the fire limits. This recommendation was modified by the Council until it embraced but half the territory originally included, and in this form it was adopted as an ordinance. But the Eighth Ward thinks the limits are still too wide for the best interests of the goat district. They object to the extension of these limits east of Alameda street and they attack the gas company by making charge that the building department extends to this corporation courtesies that are denied to ordinary individuals.

Real trouble over the fire limits began in "de Ate" when a city inspector came along and told one of the old-timers that he couldn't build a coal shed in his back yard because it was inside the fire limits. The same inspector tried to prevent another of the faithful from putting a bay window in his Eighth Ward cottage. This interference on the part of the City Hall was resented according to the traditions of the ward, and the resenters were fined in the Police Court for battery.

Now they come to the City Hall with the defy that they are not a business district and don't want to be. Their ire is directed against the gas company because it sold three wooden cottages to outside parties and they removed the said cottages without first securing a permit.

Building Inspector Backus learned of this removal and prosecuted the house mover. A police justice declined to consider the offense more than a technical violation of the law, and he fined the mover but $10—hardly the price of a good Eighth Ward spree.

Finally "de Ate" wants the fire limits drawn back west of Alameda street because the gas company is building a briquet plant on Requena street. The analogy is not made apparent in the petition.

Any attempt to contract the fire limits will doubtless meet with strong opposition from the wholesale district along Los Angeles street. To bring the fire limits back west of Alameda street would increase the cost of insurance in the whole eastern end of the wholesale district.

The protest from "de Ate" has been referred to the Fire Board and to the Inspector of Buildings. Mr. Backus says that he is ready to investigate any complaint against the gas company for violating the building ordinance, but that he will not consent that an attack on the company shall be classed a sufficient excuse for abolishing the fire limits east of Alameda street.

Fell by the Wayside.

Officer George Hessler was dropped from the Police Department yesterday, on recommendation of Chief Kern. The Chief reported to the Board that he does not believe that Officer Hessler possesses the qualities requisite to make an efficient police officer.

As Hassler has not yet served his six months' probation, he has no appeal to the civil service. Hassler was suspended by Capt. Bradish from University Station for absence from duty and intoxication.

TOO MANY CAPPERS.

AUCTIONEER LOSES LICENSE.

The Police Board revoked the auctioneer's license held by C. H. O'Connor at No. 246 South Broadway, yesterday. Recently O'Connor moved from Broadway to South Main street; the police arrested him on the latter thoroughfare for conducting an auction without a license. Yesterday they asked that his old license at 246 South Broadway be revoked.

The police submitted a sizzling report on O'Connor, alleging that "he is conducting a fake auction business with the assistance of cappers and boosters," and adding that "the place is of the character that the ordinance was designed to put out of business."

Objects to Grading Camp.

C. C. Jones filed with the Police Board and with the Council, yesterday, a complaint against two grading camps on West First street. He alleges that the camps and corrals are not kept in a sanitary condition and that they have become public nuisances.

AT THE COURTHOUSE.

HOODOO ATTENDS PERJURY TRIAL.

POISON AND HEART FAILURE CAUSE DELAYS.

One Witness Takes Laudanum and Causes Adjournment of Court—Yesterday Another Stops Proceedings by Illness—Leo Monreal Case Will Go on as Soon as Possible.

A sudden interruption occurred yesterday in the trial of Leo Monreal, who is charged with perjury, and the case went over.

Soon after the calling of the term trial jury, yesterday morning, word was brought to the court that an important witness, Mrs. Mary Leip, was in a state of collapse, and could not attend.

Mrs. Leip is the landlady of the lodging-house at No. 121 Temple street, where the orgy testified to by Monreal in the Arnaz divorce case is alleged by him to have taken place. Mrs. Beatrice Arnaz, he stated, presided over the revel.

Mrs. Leip was found suffering from a heart attack, beating her breast and gasping for air. Beside her sat her sister, Mrs. Mendelsohn, trying to comfort her, though herself in need of comfort.

The cause of Mrs. Leip's collapse was the death, yesterday morning, of her sister's son, Max Mendelsohn. Only last Monday the mother and her consumptive son arrived from San Francisco, Max having said he wanted to see the sunny streets of Los Angeles once more. He died the morning after his arrival.

The perjury trial will go on when Mrs. Leip has recovered from the shock of her nephew's death.

This is the second time in two days that a witness wanted in the trial of Monreal has been kept away in startling fashion. Tuesday Miss Adella Arnaz took an overdose of laudanum, supposedly by accident, and narrowly escaped death as a result.

SON AGAINST FATHER.

M'NAMARA SOBS IN COURT.

To show how thoughtful he had been of the welfare of the son he is accused of maltreating cruelly, P. J. McNamara yesterday brought into the Superior Court a big bundle of clothing, very new and nice, of the boy's size.

In trying to show how kind he was to his son, Mr. McNamara on the witness-stand was so affected by his tale that his voice was choked with sobs. He displayed a manifestly sincere desire to regain custody of the boy, Johnny, and indicated genuine affection.

The boy, his red head held high in serene coundence of his position, showed a self-possession on the witness stand which suggested impudence.

"He used to get up in the middle of the night, when I was asleep, to whip me," testified the boy, with quiet satisfaction, apparently pleased to be in a position where, to all intents and purposes, he was as big as his father.

Asked if he had worn the clothes displayed to show his father's goodness, he declared he never had seen any of them except two old overcoats. The articles themselves lent color to this assertion, for they were very new in appearance, and several of them had price-tags attached.

Mrs. McNamara, stepmother of Johnny, who began divorce proceedings against her husband last January and then repented, testified that McNamara had been almost a model husband and father.

"Why, then, did you want to get divorced from him?" asked Deputy Dist.-Atty. Hartley Shaw, who appeared for the Humane Society, the defendant in the present action brought by McNamara to regain custody of Johnny.

"I—I was under the influence of that neighbor," declared the witness, stammering at first, but closing her answer in quiet scorn.

"That neighbor" was one of several living near the McNamara home at No. 1742 East Twenty-fifth street, who had urged the Humane Society to rescue the boy from his father's whippings. The particular one referred to was Mrs. Eda Fisher.

"Mrs. Fisher told me to get a divorce," the witness went on, "and that if I didn't get it, no one in the neighborhood would speak to me any more. She said she would help me to get it. She said she would swear she saw him kick me."

"Didn't he kick you?" was asked.

"No, sir."

"Do you mean to say Mrs. Fisher said she would swear to a lie to help you get the divorce?" demanded Mr. Shaw.

"Well," admitted the witness, "he bumped me with his knee one day in the garden; but he did it just in fun."

"Mrs. Fisher advised me to set the house on fire too," the witness stated a moment later.

Mrs. Fisher and other neighbors testified that McNamara had beaten Johnny cruelly, and made him and his sister sleep in a cellar from which the floor had been taken for use as kindling wood.

McNamara, on the stand, admitted that the children had slept in the cellar and that the place was floorless.

"But, your Honor, it's as dry as the floor of your court," he declared.

All the testifying neighbors were not opposed to McNamara's purpose of taking the boy home. One, an old woman who stated that she was the mother of ten and knew how to bring children up, declared earnestly that McNamara was a perfect gentleman and that his methods of correcting Johnnie were quite proper. She said she would shoot any officer who tried to take away one of her boys.

"I want to know how old that woman is," observed Judge Wilbur.

Asked by the bailiff, Mrs. Hill said she was 64.

"Nearer 84, I guess," murmured the judge. She looked 84 at least, but still seemed full of spirit.

While Johnny was on the stand, Attorney Hatch, representing McNamara in his suit, asked him if he and his father were in the habit of saying their prayers before going to bed. The boy stated that such was the case.

"And then he'd whip you after that?" asked the attorney, unbelievingly.

"Yes, sir," came the answer promptly. "Sometimes he'd wait till I was asleep and then wake me with a cut of the whip."

The case was continued till Tuesday morning at 10 o'clock.

AVALON HARBOR SUIT.

ARGUMENT OF THE DEFENSE.

Argument in the Avalon harbor injunction suit was begun yesterday in the Superior Court by Attorney E. A. Meserve. Reviewing the testimony taken to show the efforts made by George Shatto to sell lots at the beach, he argued that the claim of free bathing, free boating and free fishing, put forth by Shatto, proved that in offering these lots on the landward side of Crescent avenue he was tacitly asserting that the beach (State property which all might use) began on the other side of the thoroughfare.

"He did not say, 'free bathing when I am willing to let you cross a strip of land which I own;' that would have been absurd," argued Meserve.

Continuing, he spoke of the appointment of an overseer to take care of the county road on Catalina Island and of the expenditure of $2500 per year to keep up the roads.

"And does that road, kept up by the county of Los Angeles, begin and end on private property, accessible only to those who have permission to pass to it from the Catalina Island Company? What of the 234 owners of lots on the island? Are they to be forever at the mercy of the Wilmington Boat Company, which owns no part of the island, for access to or egress from it?

"You may say it is absurd to suggest that the boats of this company ever will stop running, but there is no way for the lot owners on the island to compel them to run. Supposing there should be a decision to punish the dwellers on the island for their attitude in this action. The court could not make an order to compel those boats to run. They do not belong to the Catalina Island Company.

"The sea is a common highway, so held by the highest courts. By way of the sea the county road, made a public road by the action of the Catalina Island Company in seeking and allowing the use of county money in keeping it up, must connect with every other public highway in the State."

Mr. Meserve will conclude his argument this morning, and William J. Hunsaker, also for the defense, will follow.

OFFICIALS RELIEVED.

HUNTINGTON PARK A CITY.

A decision has been handed down by Judge Bordwell in the suit of John Gardener against the Board of Supervisors, the effect of which is to confirm the claim of corporate existence made by Huntington Park.

The cloud on the title of the little town to existence as a city of the sixth class arose through the seeming vacillation of several citizens, who first signed a petition for incorporation and then another petition to have their names removed from the first, and, finally, a third petition to have their names restored to the original document.

The doubt as to the legality of the measures taken to incorporate the town, placed certain elected officials thereof in a rather unpleasant position, in connection with the arrest of Johanna Stadler some months ago. The officials are somewhat relieved by Judge Bordwell's decision.

In bringing suit for false arrest and asking $50,000 damages from Recorder Jones and other officials, Miss Stadler's claim was that her arrest had been made without authority from any qualified official. She denied that Huntington Park had corporate existence. The decision by Judge Bordwell determines that Huntington Park was a city at the time.

OBEYS HER HUSBAND.

MRS. HOOVER EXPLAINS SUIT.

Lola M. Hoover, testifying in a suit to have some deeds set aside, yesterday made an admission in the Superior Court that she had brought the action at the behest of her husband.

Mrs. Hoover, before her marriage, fell heir to some property in Monrovia which had belonged to her aunt, who died intestate. Oscar McLain, husband of the decedent, asked his niece to deed the property to him and she consented.

THE INFERIOR COURTS.

FOR INSULTING WOMAN HE PAYS.

VULGAR REMARKS AND DRAWING OF PISTOL ALLEGED.

Clayton Convicted in Police Court. Managers of Laundries and a Basket Company Violate Child Labor Law—Gilmore Convicted of Smashing Saloon Window Glass.

J. J. Clayton of No. 1502 North Main street, was fined $20 yesterday for using abusive and vulgar language in the presence of Mrs. Minnie Langdon, a former tenant, but who now lives at No. 1540 Beal street. Clayton admitted that he was drunk when the offense was committed and pleaded that he did not intend to disturb the peace.

According to Mrs Langdon, the defendant, after making other insulting remarks, ended his tirade by saying "And I know what kind of a woman you are."

Mrs. Langdon declared that Clayton had lied and that she told her husband so. Then, she declares, Clayton threatened to kill her and drew a pistol.

When Mr. and Mrs. Langdon rented rooms from him, Clayton says, they borrowed $5 from him and refused to pay it back. He was trying to collect the money when he got himself into trouble, he explained.

Violate Labor Law.

R. E. Cole, manager of the Linen Laundry and Supply Company; M. J. Carr, manager of the Diamond Laundry Company, and H. A. Thornton, manager of the Los Angeles Basket Company were each fined $50 yesterday morning in Justice Chambers Court after pleading guilty to violating the child-labor law.

Flour Thrower Fined.

Morris Zolkover, a youth who enjoyed himself during the Fiesta parade by throwing flour in the faces of spectators, was given a surprise yesterday when he faced Justice Rose. The young man said he expected to get off with a light fine. When arraigned he pleaded that he only "tried to have a little fun." Some of the flour got into a baby's eyes and caused the little one intense pain.

Zolkover belongs to a good family, and many friends were in court yesterday. He was fined $25. The money was paid by his parents.

High Price for Beer.

Four glasses of beer swallowed in Turner Hall by William Vacher, former dog catcher, cost him $2.25. Vacher paid $5 yesterday in the Police Court, after pleading guilty to a charge of drunkenness. Vacher declared he had taken only four drinks of beer, and then had been "pinched" by a "copper" who "has a grudge against him."

Steals Dictionary.

Thomas Phelps was sentenced to sixty days in the City Jail yesterday for stealing a dictionary from the Holmes Book Store. Phelps said he wanted to study and perfect himself in the use of the English language. When he attempted to sell the book, a short time after he had stolen it, he fell into the hands of the police.

1000 Acres of Gold Coin.

I have 1000 acres cream of Tulare county orange land. There is a fortune in it for a party with some money to subdivide and improve it. Geo. Roth, Porterville, Cal.

BISHOP'S CUP CHOCOLATE

Each cake contains the milk and sugar.

BISHOP & COMPANY

TEA

The best "cheap" tea is hot water; don't spoil good water with trash tea.

Your grocer returns your money if you don't like Schilling's Best; we pay him.

CHESTERFIELD CLOTHES

Every suit of Chesterfield Clothes is a perfect example of the tailor's craft. Ready to wear today.

MATHESON & BERNER

BROADWAY, COR. THIRD

Los Angeles Furniture Company

A CARLOAD OF 1907 CREX ARRIVED MONDAY

The samples are on the basement floor today—after passing our rigid warehouse inspection. The new designs are splendid—most satisfying in variety and absolutely original. Crex, you know is made of prairie grass, which is cured by a secret process and deftly woven into strong, yet pliable strands. The natural green is preserved. It is superior to rattan for service. The frames of both chairs and rockers are exceptionally well built. We urge you to see this new line before you decide on anything for the porch, living room or den.

And the great feature is the fact that Crex is not at all expensive. In fact, considering the service it renders it is the least expensive. The prices on rockers range from $11 up; arm chairs from $14.50 up. We are closing out Crex swing seats from last year's stock, selling the $23 size for $18.50 and the $32 size for $28.

The New Hammock Stock Is Ready

Better get out the old hammock and see what shape it is in—then if you need a new one come to real headquarters for it. Our 1907 stock is in and it is certainly a good one. We handle the best lines made. Prices range from $1.50 and we guarantee a bargain at every price quoted.

Los Angeles Furniture Company

631-35 SOUTH SPRING STREET.

IT PAYS TO SAVE

SOUTHERN CALIFORNIA SAVINGS BANK SOUTH EAST CORNER FOURTH & SPRING

Savings Bank Depositors are Favored by New Law

The surviving wife or husband, or children of a deceased depositor in a Savings Bank, may immediately collect the balance on deposit, if not exceeding $500, without the delay or formality of procuring letters of administration.

4% INTEREST PAID ON TERM DEPOSITS

Oldest Savings Bank in Southern California

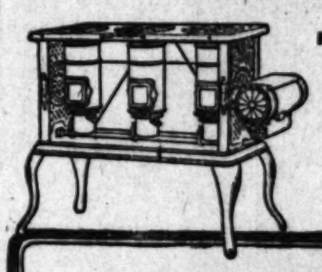

The New Oil Stove

Different from other oil stoves. Superior because of its economy, cleanliness, and easy operation. The

NEW PERFECTION Wick Blue Flame Oil Cook-Stove

saves fuel expense and lessens the work. Produces a strong working flame instantly. Flame always under immediate control. Gives quick results without overheating the kitchen. Made in three sizes. Every stove warranted. If not at your dealer's, write our nearest agency for descriptive circular.

THE Rayo Lamp

is the best lamp for all-round household use. Made of brass throughout and beautifully nickeled. Perfectly constructed; absolutely safe; unexcelled in light-giving power; an ornament to any room. Every lamp warranted. If not at your dealer's, write to our nearest agency.

STANDARD OIL COMPANY (INCORPORATED)

TODAY! TO

AT THE

PACIFIC MU

437-9 So. Br

West Sid

If You W

Today's Prices!

See Us O

You Will Never Snap Ag

PIAN

"On Its La

$2 for

CASH OR

$2 for

Pacific

Removal

Piano

"On Its La

See Us O

ILL ASK FOR A CONTINUANCE.

ORNEYS NOT READY FOR THE CAR SHORTAGE CASE.

k G. Finlayson to Act as Special Commissioner for the Interstate ommerce Commission and Evidence Will Be Forwarded to Washington—Alleged Discrimination in plying Cars the Charge.

ough the hearing before a representative of the Interstate Commission of the case of the nia Fruit Growers' Exchange the Southern Pacific Railroad, for tomorrow it is probable there a continuance, as Hon. John man of counsel for complainof San Bernardino on an important case.

believed counsel for the railwill not oppose any such motion. aring is to be before Frank G. on, sitting as a special commisThe evidence will be forwarded the Interstate Commerce Comat Washington, after the testiis all heard.

case is one of unusual interest orange growers, involving as it the right of a transportation ty to enforce a rule which plainants contend amounts to ation in the furnishing of cars.

Fruit Growers' Exchange alleges members have been unjustly by the Southern Pacific officials following a new rule in re- the methods of supplying cars. plainant says it controls at per cent. of all the oranges from California and that the ment amounts to about 25,- ds. In other words the exays it ships more than 12,000 of oranges every season. ing to a rule which went into the Southern Pacific in April present year, during the short- cars, the railroad traffic manished cars in proportion to t picked and in the packing The complainant says this a great hardship upon it, as ckers, not having any large of fruit as compared with the enjoyed better facilities for their oranges in packing and thus got the direct benefit new rule of the railroad com-

tion was filed by the California Growers' Exchange asking for ointment of a special commisto hear the evidence. Attorney was appointed, and he will evidence either beginning r, or at some future date to be upon by counsel for the two The hearing will be in one of eral Courtrooms in the Tajo

NTA FE SEEKS MINING TRAFFIC.

ATIONS FOR BROCK ROAD ARE REPORTED.

ntinental Line Would Then Through New Copper Belt from Ludlow to Rhyolite, Tapping Goldfield and th Districts.

Railroad Company is step to get control of traffic which will come Valley and that part of desert, which is close Negotiations are reported in progress for the acquisition of the so-called Brock road. By this the Santa Fé will have a line through the new copper belt from Ludlow to Harmony. It will tap Greenwater, Rhyolite and the Goldfield and Bullfrog districts.

Smith's railroad is building Beatty. It is uncertain whether it runs the Santa Fé road or the road to the Smith road. The interests of both are identical and in- part. The Smith road taps the results of the Funeral Range of copper deposits which Charles Brock is now developing about

Brock road is coming from the Bullfrog leaves the Southern Pacific Junction, and goes through the Beatty and Goldfield country to Brock its ultimate destination was Junction on the Greenwater country. Brock a deal is said to be in to tie the two roads—the Santa Fé the Brock lines—together. Brock with a mining and a railroad Junction the deal is an important one between the control of a great Santa Fé smelter traffic. Aside from Goldfield-Goldfield traffic there is the copper and borax freight- Funeral Mountains. Dur- $1,000,000 the Schwab people will haul the Schwab smelter at Ash Meadows. The Smith road would Ash smelter as would also the Brock. The combination of the Santa Fé the present Brock traffic.

Brock is himself an important Brock in the mining development of Brock. White "Broax" Smith was Brock road to get at his own Brock, who had bought Death Valley treasury stock in the big Death Valley mines, was other road to get to this Brock as well as to other dis- which he is interested. The purchase of the Brock road Santa Fé, if the report is true, Brock the first entrance which Brock continental line has made in- mineral fields of the Amargosa It is expected that there will Brock building by the Southern Salt Lake interests.

DR. D'S ACID PHOSPHATE.

Relieves Headache.

Relieves heat, overwork, nervous prostration, indigestion. Relieves

Hair Quickly Restored

Color by using Alfredum's EGYPTIAN HAIR DYE, 1st-class druggists.

Shriner Souvenir.

Printing and Binding Souvenir of pictorial souvenir Shriner's pictorial souvenir on display. It contains Shriners, prominent Shriners, Shriners' events. For sale at Co., No. 318 North Broadway.

Printers and Publishers.

Printing composition, any face or Printing by The Times' Linotype Machines of the latest, telephone Main 8200, corner Second and Broadway streets. Operation Linotypes taught in three months.

LETTERS

The Times fre respondents wit for writers' opin state clearly. T average, is sub ten letters are li account of their

Debauchery

LOS ANGE Editor of The city is slowly achee and hea spree of prize ant debauchery bling. It is ho fathers will b morality and as some of the gang to the fee "sports" and "Statesmanship to do right and At least a minority of tho Eighth Wards Brock of them honest ire protection against the co fighting and its no longer intere Council by a Brock able to protect ple in the other Chivalry and mand that they favored parts of fighting be banis to the "outer d belong.

PUT THEM

A Frenchman Pr mane Method

Crim

Stephen Leduc o the medical faculty experiments in the ple out of the way rather than by elec process stops the fu of the breathing a heart, according to tric fluid brought to is stopped longer t the person operated The inventor sai spondent: "My met the most humane y the world of crimin as you practice it in is, in comparison, h disgusting. I know about because I allo put under the influe cotine before all th medical students of was dead to all purp seconds. The mom influence was remove out feeling any dis contrary, I felt bette fore I was put on th experiment took place my lecture, and as s continued to speak on I left off."

Scarcity of food is c bread riots at Teheran. have been injured in t

re Company

1907 CREX
NDAY

ples are on the basement
y—after passing our rigid
inspection. The new de-
splendid—most satisfying
and absolutely original.
know is made of prairie
hich is cured by a secret
and deftly woven into
t pliable strands. The
reen is preserved. It is
o rattan for service. The
both chairs and rockers
tionally well built. We
o see this new line before
e on anything for the
g room or den.
not at all expensive. In
e least expensive. The
from $14.50 up. We are
ock, selling the $23 size for

k Is Ready
shape it is in—then if you
Our 1907 stock is in
st lines made. Prices
t every price quoted.

Company
STREET.

TODA
—PACIFIC
Removal S
PIANO
"On Its Last Le
$2 for $1
CASH CRE
$2 for $1
Pacific
Removal S
Pianos
"On Its Last L
See Us Quic
Today's $158
Prices: $177
$210
See Us Quic
You Will Never S
Snaps Aga
TODAY! TO
AT THE
PACIFIC MUSI
437-9 So. Broa
West Side

If You Wan
the sort of an investment that
converter proposed; viz., that
$100 invested at the time of
Lackawanna Steel Stock, at
advance to $2.65. That sale
bring purchases of the same
now offered the
BOWERS & COMPANY, 25

WILL ASK FOR A CONTINUANCE.

NEYS NOT READY FOR THE CAR SHORTAGE CASE.

h & Finlayson to Act as Spe-
Commissioner for the Interstate
erce Commission and Evi-
Will Be Forwarded to Wash-
Alleged Discrimination in
ying Cars the Charge.

ough the hearing before a rep-
tive of the Interstate Com-
mission of the case of the
n Fruit Growers' Exchange
the Southern Pacific Railroad,
y tomorrow it is probable there
be a continuance, as Hon. John
ttorney of counsel for complain-
of San Bernardino on an import-
ter case.
e believed counsel for the rail-
will not oppose any such motion.
earing is to be before Frank G.
ett, sitting as a special commis-
The evidence will be forward-
the Interstate Commerce Com-
at Washington, after the testi-
is all heard.
case is one of unusual interest
orange growers, involving as it
the right of a transportation
ny to enforce a rule which
plainants contend amounts to
ination in the furnishing of

Fruit Growers' Exchange alleges
members have been unjustly
by the Southern Pacific officials
following a new rule in re-
the methods of supplying cars.
complainant says it controls at
per cent. of all the oranges
from California and that the
ment amounts to about 25,-
cars. In other words the ex-
says it ships more than 12,000
of oranges every season.
ding to a rule which went into
in the Southern Pacific in April
last year, during the short-
cars, the railroad traffic man-
limited cars in proportion to
ers packed and in the packing
the complainant says this
a great hardship upon it, as
ers, not having any large
, but as compared with the
enjoyed better facilities for
the oranges in packing
and thus got the direct benefit
ame rule of the railroad com-

case was filed by the California
Fruit Exchange asking for
ment of a special commis-
hear the evidence. Attorney
was appointed, and he will
evidence either beginning
at some future date to be
by counsel for the two
The hearing will be in one of
Courtrooms in the Tajo

TA FE SEEKS
MING TRAFFIC.

ONS FOR BROCK ROAD
ARE REPORTED.

ial Line Would Then
Through New Copper
Belt from Ludlow to
Tapping Goldfield and
ricts.

Railroad Company is
step to get control of
ffic which will come
ley and that part of
desert, which is close
egotiations are reported
progress for the acquisi-
called Brock road. By
Santa Fé will have a
through the new copper
from Ludlow to Ha-
It will tap Greenwater,
and the Goldfield and

Smith's railroad is building
. It is uncertain whether
the Santa Fé road or the
Smith road. The in-
both are identical and in-
The Smith road taps the
of the Funeral Range
deposits which Charles
is now developing about

road is coming from the
the Southern Pacific
, and goes through the
Goldfield country to
ultimate destination was
the Greenwater country.
deal is said to be in
on the two roads—the
Brock lines—together.
a mining and a railroad
the deal is an important
the control of a great
ading traffic. Aside from
-Goldfield traffic there is
copper and borax freight-
Funeral Mountains. Dur-
the Schwab people will
smelter at Ash
The Smith road would
another as would also the
, the combination of the
the Santa Fé the present
fer traffic.
is himself an important
mining development of
Bonnie "Broax" Smith was
road to get at his own
Brock, who had bought
roperty stock in the big
Death Valley mines, was
other road to get to this
so well as to other dis-
but he is interested. The
ion of the Brock road
, if the report is true,
its first entrance which
mercial line has made in-
fields of the Amargosa
reported that there will
building by the Southern
Salt Lake interests.

S ACID PHOSPHATE.
Headache.
, overwork, nervous
digestion. Relieves

Quickly Restored
by using Alfredum's Egyp-
, 1st-class druggists.

Souvenir,
Printing and Binding
, pictorial souvenir
. It contains
beautiful floats
Imperial Shriners.
For sale at
Broadway.

and Publishers.
ers, any face or
for The Times' Linotype
For rates, telephone
Operation
Main 8 or Home 10.

THE SCOTT SYSTEM
FINE CLOTHING
READY TO WEAR

THE SCOTT SYSTEM IS NOT ONE MAKE BUT MANY

ONLY THE FINEST MAKES ARE INCLUDED

$15.00 to $35.00
SCOTT BROS.
425-427 So. Spring St.
THE HANDSOMEST CLOTHING STORE IN THE WORLD

"JUICE" HERE IN FEW DAYS.

EDISON COMPANY'S BIG PLANT MEETS ALL TESTS.

Great Tunnel in Kern River Country Subjected to Heavy Pressure and Machinery Being Limbered Up Prepartory to Sending Immense Electrical Load Hither This Week.

Within the next few days—before the close of this week—the Edison Company will begin supplying electricity in Los Angeles from its immense new power plant in the Kern River country. Tests made on Monday and Tuesday have demonstrated that everything is fit at the source of supply, the great transmission line is in perfect condition; all that remains is to turn the "juice" onto the line, and it will be here.

The power would have been here ere this, but that the company is proceeding with the utmost caution in putting in operation this fine new plant, claimed to be one of te very greatest of all power development systems.

While everything is ready and in fine working order, the machinery at the big power-house, away back in the mountains, must be "limbered up" before the management will start the current over the band of copper cable that unites Los Angeles with this new source of supply which is to make available in Los Angeles a constant flow of 25,000 kilowatts of electricity under a pressure of 75,000 volts.

Vice-President H. H. Sinclair and Superintendent Frank E. Miller of the Edison Company, who are at the Kern River plant at Edison, reported by telephone to President John B. Miller yesterday that the tests that began on Monday have been extremely satisfactory. The great eight-mile tunnel through which the waters of the river are carried down to the power-house has met every expectation, a pressure of 400 pounds having been reached without the slightest show of defects.

There will be no formal ceremony in connection with the starting of the new plant. The current will be turned on and will be supplied at once to waiting customers, with hardly so much as the blinking of an eye at company headquarters. A few days later some of the directors and officers will go up to see the new plant in operation.

This big plant is but one of several that the Edison Company is adding to its already large equipment. Three other plants are to be constructed in the Kern River country. One of them is under way now. They will have capacities of from 10,000 to 20,000 kilowatts. The last one will be completed within six years.

LETTERS TO THE TIMES.

[The Times freely publishes the views of correspondents without holding itself responsible for writers' opinions. Be brief, write plainly, state clearly. The space of 250 words, on the average, is sufficient for the point. Well-written letters are liable to be declined merely on account of their length.]

Debauchery of Prize Fighting.

LOS ANGELES, May 14.—[To the Editor of The Times:] Now that this city is slowly recovering from its headaches and heartaches caused by its last spree of prize fighting, with its attendant debauchery of betting and gambling, it is hoped that all of the city fathers will be as solicitous for the morality and good name of our city as some of them were tender with regard to the feelings and dollars of the "sports" and "pugs." Gladstone said: "Statesmanship strives to make it easy to do right and hard to do wrong."

At least a large and respectable minority of those in the Seventh and Eighth Wards are moral people, many of them honest workingmen, who desire protection for their young people against the contamination of prize fighting and its savagery. They are no longer misrepresented in the City Council by a Savage. They are less able to protect themselves than people in the other wards.

Chivalry and ordinary fairness demand that they shall have the help of those fortunate enough to live in more favored parts of the city. Let prize fighting be banished with bull fighting to the "outer darkness" where they belong. W. H. ROBINSON.

PUT THEM TO SLEEP.

A Frenchman Proposes a More Humane Method of Executing Criminals.

Stephen Leduc of Paris, professor of the medical faculty, has finished his experiments in the way of putting people out of the way by electro-narcotine rather than by electrocution. The new process stops the functions of the brain, of the breathing apparatus and of the heart, according to the volume of electric fluid brought to bear. If breathing is stopped longer than sixty seconds, the person operated on dies.

The inventor said to your correspondent: "My method is undoubtedly the most humane yet invented to rid the world of criminals. Electrocution, as you practice it in the United States, is, in comparison, intensely cruel and disgusting. I know what I am talking about because I allowed myself to be put under the influence of electro-narcotine before all the professors and medical students of the institute. I was dead to all purposes for fully fifty seconds. The moment the electrical influence was removed, I awoke without feeling any discomfort. On the contrary, I felt better than I did before I was put on the stretcher. The experiment took place in the middle of my lecture, and as soon as I arose I continued to speak on the subject where I left off."

Scarcity of food is causing frequent bread riots at Teheran. Many persons have been injured in the fighting.

$3.00 Suit Case $2.10

Imitation alligator, brown finish; made over a steel frame; brass lock and catches; solid leather corner bumpers; cloth lined straps inside, and sewed leather handle; 24-inch size. Special for today $2.10

Central Department Store

609 to 619 S. BROADWAY LOS ANGELES

"YOUR MONEY'S WORTH OR YOUR MONEY BACK."

$7 CANVAS COVERED Trunks $5.25

An exceptionally well made trunk; canvas covered, oil painted, sheet iron bound; Japanned steel corners and clamps; brass lock; good bolts and hinges; tray with covered hat box. Special for today $5.25

$25.00 and $20.00 Silk and Wool Suits $12.00

We will give you the unrestricted choice of all our silk and wool suits in our stock for one day, today, at one price. The wool suits come in Eton styles, silk or satin lined; trimmed with braids; taffeta and fancy vestings, and have pleated skirts. The silk suits come in a very large assortment of plain checks or stripes; jumper or shirt waist styles; every suit offered in this lot is marked $25.00 and $20.00. On sale today only, at $12.00

Fine New Dress Silks at 68c Yard

Checked Louisene, shepherd checks, showerproof foulards; Pekin stripes and checks and a variety of pretty dress silks; regular 85c and $1.00 qualities. On sale today, a yard 68c

Wool Dress Goods at 31c Yard

New spring suitings, including solid colors, navy and black chiffon, Panama; regular 50c and 65c values. On sale today at, a yard 31c

Silk Skirts Made to Order Skirts made to order by experienced tailors; silks that are guaranteed; perfect fit assured. Inquire at Silk Department.

$10 Street or Suit Hats $5

Two hundred street or suit hats, including hand-made hats, horse hair braids, Java or chip hats or leghorns; beautifully trimmed with flowers, ribbon and ornaments; any of these hats would sell at $10.00. We will offer the entire collection today at $5

$10 Taffeta Silk Petticoats $5.95

Taffeta Silk Petticoats, in a large assortment of plain or Roman striped, trimmed with circular or pleated flounces, silk or cotton dust ruffles—every skirt in the lot worth $10.00; all to be offered Today at $5.95

Basement Specials for Today

Celebrated Arctic ice cream freezers at less than wholesale cost—2-qt. size, $1.75 values, at $1.49; 3-qt. size, $2.25 value, at $1.79; 4-qt. size, $2.75 value, at $1.98.

A fine, good size White Mountain ice chest; best quality; galvanized lined; regular $8.00 value, at $6.79.

White Mountain galvanized lined refrigerator; regular $8.50, at $7.25.

The high grade Acme rubber hose; warranted for 1 year; 50 feet, with coupling nozzle, $5.25.

Good, strong garden trowel, 7c; regular 15c value.

Grass hook for cutting grass, 17c; regular 25c.

Grass scissors, 21c; regular 30c.

Twin lawn sprinkler, 20c; 30c value.

Busy revolving sprinkler, 79c; $1.00 value.

6-quart galvanized sprinkling can, 33c; 50c value.

12 or 14-inch lawn mower, with adjustable grass catcher attachment, $3.39; regular $4.00 value.

Ball bearing 14 or 16-inch lawn mower; 4 revolving blades, with adjustable grass catcher attachments, $4.95; regular $6.50 value.

Embroidery Specials

Cambric and nainsook edges; 4 to 16 inches; insertion 1½ to 2½ inches; bands 1½ to 2½; beadings 1¼ to 2 inches wide; open work and Anglais; a large assortment of pretty designs; remarkable values at from 15c to 45c. On sale today at 13c

Handkerchiefs—Fine all linen cambric handkerchiefs; narrow hemstitched border; conventional designs with bow knot initial in corner full line of letters; regular 35c values. Today 25c

Japanese and Austrian centerpieces and scarfs; all linen; hand drawn and hemstitched; scarfs 18x27, 18x36, 18x45, 18x54 inches; centerpieces, 18x18, 24x24, 30x30, 36x36; regular 85c and $1 values, on sale today at 65c

Wash embroidery and pleated belts; crushed and tailored effects; neat pearl and gilt buckles, all new Spring styles; regular $1.00 values on sale today 65c

Women's $2.50 Boots at $1.98

Women's patent colt, patent kid and vici kid shoes; made in Blucher style, with hand-turned, medium weight soles; all new shape lasts; Cuban and military heels; all sizes and widths; regular $2.50 values. Today, at $1.98

Women's patent kid, gun metal and vici kid oxfords; hand-turned soles, Cuban heels; new stylish shape lasts; Blucher and button styles; every pair marked to sell at $4.00. On sale today only, at $2.68

Sale of Talking Machines

$11.98 buys an elegant machine and six records. Do you like music? Would you like to hear the famous bands, the noted orchestras, the great singers of the world? Let us play the talking machine for you.

All 60c Records, 10-inch size 44c

Wash Dress Goods

Robaiux suitings. Ask to see them; they are full mercerized and some in a large variety of shades; both light and dark effects. Main floor, wash goods department, today, a yd ... 10c

Fine white mercerized Jacquard suitings. These are some of our choicest goods; they wash perfectly, retaining all their luster; sold by others at 35c. Our price today, a yard ... 19c

Fancy washable chiffons, in all the new patterns and designs; these fabrics are half silk and wash perfectly; their wearing quality is unequaled; they come in all the latest shades. On sale today at, a yard 45c

Sheets and Pillow Cases

Bleached sheets; good quality and standard muslin; free from dressing; neat seam down center; good wide hem; full sizes, 72x90 and 81x90. On sale, main floor today, at, each 45c

Pillow cases; Rose brand; a good, strong, serviceable pillow case; 45x36 inches; full size. On sale, main floor, today, at, each 10c

A good quality standard bleached muslin for today's selling, main floor, at a yard today 8c

The Home Beer

Let your home beer be Schlitz because of its purity. Get the good without the harm.

In our brewery, cleanliness is carried to extremes. Even the air in our cooling rooms is filtered.

Every bottle of Schlitz beer is sterilized, to insure freedom from germs.

And all Schlitz beer is aged for months, so that it cannot cause biliousness.

Be as careful of your beer as you are of your food. Order Schlitz, and be sure of it.

Ask for the Brewery Bottling.
Common beer is sometimes substituted for Schlitz.
To avoid being imposed upon, see that the cork or crown is branded

Schlitz

Phone M. 670
Sherwood & Sherwood
216 No. Main St., Los Angeles

The Beer That Made Milwaukee Famous.

3

I GROW HAIR

CURE all Scalp Diseases, stop Falling Hair, prevent Dandruff, Ladies' and Children's Hair regularly. FURNISH and insert natural looking hair. (Opinion blank and pamphlet of scalp.)
Prof. G. A. GARLOW, Specialist
Rooms 425-426 Citizens National Bank Bldg., Cor. 3d and Main Sts., Los Angeles, Cal.
Consultation Free 8 to 5

BARMELEE CO.
FOR RENT Suite of fine light offices, fronting on Broadway. Apply to Superintendent
OHRMANN
436-444 So. Broadway

WE GIVE CREDIT
DuBois & Davidson
FURNITURE COMPANY
312-314 West Sixth Street Between Spring and Broadway

Pure Drugs
Lowest Prices
The basis on which this store thrives.
Either Phone Ex.941
DEAN DRUG CO.
214 South Spring

$.00
For Reading Lenses. Testing Free.
DR. G. A. PICOU,
342 So. Spring St

Labor Saving Office Appliances.
GRIMES-STASSFORTH STATIONERY CO.
232-234 S. Spring, Los Angeles

Out of Town Customers
Order Your Wines and Liquors by MAIL
OLD PLANTATION DISTILLING CO.
108 S. Broadway, Los Angeles

CUTLERY
EXCLUSIVELY
OTTO STEINEN SUPPLY COMPANY
210 West Third Street
We sell cutlery of every description. Cutlery sharpening and repairing.

UNIQUE
Cloak and Suit House
245 South Broadway

THE TIMES-MIRROR COMPANY

H. G. OTIS....President and General Manager.
HARRY CHANDLER....Vice-President and Assistant General Manager.
MARIAN OTIS-CHANDLER....Secretary. ALBERT McFARLAND....Treasurer.
PUBLISHERS OF

Los Angeles Daily Times

Daily, Weekly, Sunday, and Weekly Magazine. Vol. 41, No. 262. Founded Dec. 4, 1881. Twenty-sixth Year.

EVERY MORNING IN THE YEAR.

NEWS SERVICE—Full reports of the Associated Press, covering the globe; from 8500 to 10,000 words transmitted daily over more than 30,000 miles of leased wire.

TERMS—Daily and Sunday, including Magazine Section, 75 cents a month, or $9.00 a year; Daily, without Sunday, $7.50 a year; Sunday, $3.50; Magazine only, $3.50; Weekly, $1.50.

TELEPHONES—Counting-room, Subscription Department, Editorial Rooms, City Editor and Local News Room, Sunset Press 11, Home 448. for THE TIMES.

AGENTS—Eastern Agents, Williams & Lawrence, Brunswick Building, 5th Ave., and 28th Street, New York; 1324 Marquette Building, Chicago; Washington Bureau, 45 Post Building, telephone 2267 Main, where the latest copies of The Times may be consulted. San Francisco office, 789 Market street, between Third and Fourth.

SWORN CIRCULATION—Daily net average for 1896, 18,001; for 1897, 19,258; for 1898, 20,131; for 1899, 25,731; for 1900, 26,726; for 1901, 28,448; for 1902, 30,930; for 1903, 30,846; for 1904, 37,702; for 1905, 43,150; for 1906, 50,501 copies; Sunday average for 1906, 70,749 copies.

Yesterday's Regular Edition 51,150

THE TIMES has a larger regular bona-fide circulation than any local rival. It circulates widely among the intelligent, industrious, substantial, forehanded classes. The greatest volume of business advertising, the finest display, the best classifications, the largest results to advertisers.

Offices: Times Building, First and Broadway.

Entered at the Los Angeles Postoffice for transmission as mail matter of the second class.

PART II: EDITORIAL, LOCAL AND BUSINESS SECTION

Pen Points

The real peek-a-boo weather may now be said to have arrived.

The situation in Ohio seems to be that Taft has taken Foraker to be the lid.

Jamestown is short on exhibits. But that'll be all right if it comes out long on gate receipts.

Pennsylvania threatens to put her grafters in jail. She will have to enlarge the jail first.

Santa Cruz is bound to attract attention, even if it has to explode a powder mill to do so.

New York is complaining of wet weather. It is always complaining of some kind of weather.

We trust that Mr. Corey will not carry the chorus girl idea as far as Harry Thaw carried it.

Will some scientist please explain why it is that a chorus girl is a magnet for a steel magnate?

The thing to do with "South of Market street" is to start it going south without any further delay.

Perhaps Mr. Morgan does not intend to change his religion, but merely desires to join another church.

Gen. Kuroki went through Chicago at night, thus again proving that he is a man totally without fear.

There is a suburb of London called Tooting. Doubtless it's the place where the brass bands practice.

It is perhaps too much to expect sea serpents this summer. All our beach towns are under prohibition laws.

There is a growing suspicion that the machine in Ohio is preparing to hit Mr. Taft with some kind of sand bag.

Mr. Carnegie has become a genuine philosopher. He gives his time to thought and lets his bonds do the work.

New York City completes forty-six new buildings each day. That's running a pretty tight race with Los Angeles.

Mabelle Gilman says the man who claims to be her father bears no such relation to her. She must be a wise child.

If the golden key to the city, which the Mayor presents to all visitors wears out, there is money to buy another.

Among the members of his family who were not present at the wedding we notice the name of the other Mrs. Corey.

The labor-union thugs of San Francisco seem to be doing all they can to induce Gov. Gillett to call out the troops.

It is reported that Great Britain fears trouble in India, but we think it is the Indians who will have the trouble.

Wheat may go to $1.50 a bushel, but no one should make the mistake of thinking that the farmer gets that much for it.

There are no two women alike, which is one reason why the world occasionally enjoys a little breathing spell of peace.

By changing the date of the wedding from the thirteenth Mabelle narrowly escaped being married by a Tammany Hall Alderman.

It seems that every time the Italians hear of a new rich man in America they get busy painting a lot of old masters to sell to him.

As far as we can understand it, the language spoken south of Market street would be greatly improved if it were not spoken at all.

Germany has secured a concession to sell whisky in Abyssinia. We suppose the right to sell Bibles at the same time is also conceded.

We are not at this moment exactly familiar with the industrial statistics of Ohio, but we are quite certain that her chief product is politics.

During the excitement over other matters, the public appears to have lost sight of the fact that May Yohe got married five or six times lately.

As long as Patrick Calhoun cannot run his street cars at night as well as in daytime, or any old time he sees fit to do so, he has the short end of it.

That San Francisco policeman who knocked a man down with his club and charged him $5 for doing so ought to make a worthy successor to Chief Dinan.

In a recent poem, Alfred Austin says he would not exchange places with a bird. And yet there are birds that can put it all over Alfred when it comes to singing.

"The man behind" comes in for a great deal of praise, but when he shuffles along on a dark street toward midnight, it may be well enough to keep an eye on him.

TIME FOR THE MILITARY.

The dullest mind and the most hopeful spirit must see that there is no prospect of immediate peace in San Francisco. The coarse work of Cornelius is reenforced with the cunning and brains of a fox, and new tactics are to be brought into play. The rage of the lawbreakers is becoming more dangerous daily, and there is only one way to meet it. The Times is of the deliberate opinion that the military arm of the government should be called upon at once—that not another day should be permitted to witness such scenes as those of yesterday.

There is no change in the spirit of the mob, and none in the disloyal heart of the Chief of Police. Only San Francisco knows what a San Francisco mob is. It has been made what it is by the police force under such men as Dinan, and by labor-unions, under the management of men like Cornelius. That mob is vicious to a degree not possible excepting in the midst of dense ignorance and squalid moral degradation. The San Francisco hoodlum hates law worse than fire, and commits murder as coolly as he eats sandwiches.

Much now depends on the business men of San Francisco. If wholesome public opinion in past days had made itself heard, conditions in the city would never have become what they are. If the people now will stand firm and present a united front to the foe, they can still achieve their independence and make their city a peaceable community, where business may be carried on according to economic laws and under the statutes of the State and the nation. The strain will be severe. Boycotts, intimidation, cajolery, coaxing and threats will be used. A surrender or compromise may appear the short cut to peace, and may seem to offer relief from loss of business. If the coaxing and threatening fail to produce their desired effects, there will be recourse to terrible violence; what words cannot bring about will be attempted by the liberal use of brickbats, knives and pistols.

If San Francisco surrenders now, then the present conditions will recur at an early day and the battle will have to be fought out again. The programme of the labor unions is revolutionary. It is a rebellion against both civil and economic laws.

There are only two ways out of the difficulty; to either crush the rebels or let them crush our industries and civilization. The people of San Francisco might have freed themselves from this thralldom long ago if they had had the courage. The victory would have cost less last year than it will cost now. If it is not won now it will cost more next year. Let the fight be fought out. Without further delay the rifles and sabers of the military should be called to the work.

THE MOTHERS.

No organized body of people could be more welcome in Los Angeles than the Mothers' Congress. Perhaps it would not be too much to say that this organization is the most welcome of any that might come. For, of all the people in the world, there are none to compare with the mothers in our affections, our gratitude and our respect.

We have come upon times, too, when it is well that the mothers of the land should band themselves together for counsel and mutual help. Our complex civilization has brought many problems for mothers, as well as for others, to solve, but for the mothers, perhaps, most of all.

A true mother is never selfish. As a consequence her great heart goes out to every child as well as to her own. She is not content that her own little brood is well sheltered, well fed and well bred. She wants all the children in the world to be equally blessed. She feels that the bond of motherhood binds her to the extent that every orphan has a claim upon her which her conscience will not allow her to deny.

It is a sad fact that there are untold thousands of children right here in our own country who are ill fed, more through ignorance than want. Their physical training is totally neglected. Worse than that, their mental and moral training is neglected. The Mothers' Congress aims to change that condition of affairs. Mothers who know what should be done are besought to teach those mothers who do not know. The laws of health and morality are being taught in quarters where an almost absolute ignorance of those laws existed.

Above all things the Mothers' Congress contends for a return to the old-fashioned home life of the people. It desires to bring back the ideal home that sent great men and good women into the world. It wants to bring this home life into the mansion and the cottage alike, for, heaven knows, there is need of that life today in one as well as the other. The poor man's son and the rich man's son must both be taught to be honest, to be clean, to be gentle and to be kind. The home where the mother was the idol and where she was always to be found is the home that is needed again.

God speed the good women who are laboring with such zeal for the accomplishment of these ends! By their own example they are pointing the true way. By their unselfish labors for our common humanity and for the generations that are to come they are doing God's work in a world that has great need of it.

OSTENTATION AND MORALS.

Corey's marriage with Mabelle Gilman cost him $5,214,690—enough money to found a bank, establish a great industry, build a battleship or erect a cathedral. Of this sum, $3,000,000 went righteously to the wife of the days of his youth and small wealth, the mother of his children. She ought to have taken fully one-half of all the man had as her personal share, and half of the remainder should have gone to support his children. Were this course followed in cases of divorce like this one, there would be fewer of them.

The preacher who sold his clerical function for a mess of pottage got $1000, too much for such a "steward of the mysteries of God," but too little for so great a sacrifice of principle.

The whole affair was just such a vulgar display of wealth as might be expected from a man so careless of right as Corey and at the hands of the dashing footlights beauty whose career had done nothing towards the elevation of the stage. Whoever inspired the lavish display of wealth did not show good taste.

These vulgar manifestations of what money can do have more evil effect in the world than a hundred pulpits counteract in sermons once a week in a year. Every reader of the public prints knows all about this wedding. Those who frequent places where an antidote may be had are by moral training, intelligent cultivation, good taste and wholesome associations protected from its influence. Those not so protected naturally are imbued with envy at the rich men—with a conception that this sort of thing is happiness and that no happiness is possible without plenty of money.

Men like Corey kindle more fires of discontent and make more socialists than Emma Goldman and Debs.

ONE WAY TO STOP IT.

There is one way to put an end to the hellish pastime of those San Francisco fiends who drop death-dealing bricks and showers of mortar from tall buildings upon women and children whose offense is that they ride on street cars. There is one way to protect the babies in arms and the mothers who are murderously assailed by these worse than brutes. A rifle ball, aimed by a sharp-shooting soldier will do it. The sooner it is done the better. Pick off the cowardly, inhuman villains, pick them off!

A NEW SPANISH ARMADA.

That Spain should seek once more to reëstablish herself as a naval power is due as much to the diplomacy of England as to her own ambition to become something more than a pawn upon the chessboard of Europe. By a masterly policy of delegation England succeeds in guarding her far-away possessions by the warships of other powers, and placing foreign navies as sentinels over her outlying dependencies. Japan keeps watch and ward for her in the Far East, and it now seems that Spain is to perform a similar friendly office for her in the Mediterranean, the needed Spanish ships to be built in England and paid for after the familiar formula of "$5 down and $5 a month."

The ocean fighting force of Spain is not formidable. It could hardly have been called that before her war with America, and since that time it has made a far better appearance upon paper than on the sea. Its somewhat problematical strength is now to be increased by the addition of eight battleships, each of 14,000 tons, and it is rumored that the size of the vessels may be even greater than this in view of German activities in the same direction. In addition to these battleships, over $12,000,000 is to be spent, or owed, for submarines and torpedo boats. Although Spain is prepared to spend, or owe, a sum of $100,000,000 in order to recover something of the sovereignty of the seas that was once hers in the palmy days of her mediaeval glory and power. The Spanish Armada did not cost so much as this.

Of battleships Spain now possesses three, but it is only by an elaborate courtesy that they are entitled to the name. The Numancia is a prehistoric structure, said to have been built in 1863. Fortunately for her she was unable to participate in the war with America, as at that time she had no engines on board, but a feverish activity seems to have prevailed ever since, for a report issued late last year gives us the reassuring information that "the greater part of these engines are now on board." The Vittoria was built in 1865, and the remaining vessel of the trio, the Pelayo, was launched in 1887. The Vittoria has an armor belting of five and a half inches, which would hardly stop a revolver bullet, and when she does her level best she can travel at eight knots. The Pelayo is somewhat more rapid, or used to be, if tradition speaks truly. When those who built her were alive they used to say that she could do sixteen knots.

Spain has four armored cruisers, of which the Emperador Carlos V. is the best. The Cataluña also is well spoken of and is courteously described in the official records as new. This means that she was begun in 1890, and finished fourteen years later. She may therefore be said to have been born at an advanced age.

Of protected cruisers there are seven. The Lepanto is the biggest of these. She is 5000 tons and has an alleged apocryphal speed of eighteen knots. Of the others the less said the better, but they float. There are also thirteen torpedo boats and destroyers, and nine vedette boats. Thirty gunboats make up the remainder of the naval "power" of Spain. These thirty boats figure large on the official report, much larger indeed than the inconspicuous footnote which reads "all the above, except General Concha, Macmahon and Vasco Nuñez de Balboa, have been condemned." There are also two submarine boats that are supposed to descend by means of a screw that works underneath the keel, but it may be said of these two submarines that they are the only portions of his Spanish Majesty's fleet that are in no danger of submersion, and that are obstinately determined to remain upon the surface of the water. The Spanish navy has 18,000 officers and men, but no more than half of them remain ashore because of a lack of standing room on the ships.

England's solicitude for the navy of Spain has for its object the protection of the Mediterranean. German naval activities compel the concentration of British strength in home waters and some way can, of course, be readily found to compensate Spain for putting on the uniform of a British policeman in south European waters. None the less it is strange that Spain should be so lured by her own ambitions. With a depleted treasury, with a peasantry trembling on the knife edge of revolt, with a pretender to the throne upon her frontiers, and with her vast resources undeveloped through poverty and apathy, she might well find a better disposition for her emaciated resources than in a pursuit of the will-o'-the-wisp of a naval strength to which she can never attain.

The grandmother of the Queen of Denmark once refused to marry Napoleon, but whether it was after he already had two wives or not does not appear to be made clear.

A Chinaman gives a big banquet when his little boy has his hair cut for the first time. In white families the same ceremony usually stirs up a fight.

HOROSCOPE FOR THIS DAY.

Wednesday, May 15, 1907.

BY COZETTE.

"A rarely lucky day for love."

This is the 135th day of this year. Moon is new; age three days. Jupiter is evening and Venus is morning star.

Those who try their fate today will meet with a most happy reward, for the relation of the planets betokens much favor toward affairs of the heart.

Seek desired introductions and cultivate acquaintances, the result will far surpass your fondest hopes. Chance meetings happening on this day tend to a most happy issue. Friendships, associations and intimacies dating their beginning from today will be productive of the highest degree of prosperity, pleasure and contentment.

It is also a most propitious date on which to organize societies, clubs, etc., especially organizations pertaining to feminine interests.

It is a most contrary birth date. Those whose anniversary it is should beware of causing injury to themselves with sharp instruments. They will suffer much anxiety and distress during the coming year.

Children born today will be most conscientious and truthful. They will meet with a great opposition in business and will have a hard struggle to make headway in life.

Superbly Managed.

The great floral parade of La Fiesta de las Flores in Los Angeles was surely a thing of beauty, if not a joy forever. The eyes of the eastern visitors were fairly dimmed by the gorgeousness of the wonderful display and again they were deeply impressed with the spirit that prevails when Southern California proceeds to extend the glad hand to her less favored friends beyond the Rockies. It was surely a grand show, superbly managed and brilliantly executed.

La Fiesta has cost the city of Los Angeles a good many thousand dollars, but who will say that the city will not be amply repaid for its trouble and expense.—[Santa Ana Register.

THE GOLDEN STAIRS.

IN THE BIG INDUSTRIES.

Great Cement Works.

A large cement plant is to be erected at San Juan which is expected to give employment to 2500 men. The country around San Juan abounds in raw material for manufacturing cement, and its richness attracted the attention of a party of San Francisco capitalists who have organized a company. The machinery will fill 100 freight cars and all of the output will be handled by the Monterey, Fresno and Eastern line.

Work has been commenced on the buildings for the new plant and the machinery will be installed as soon as possible.

New Road Roller.

A road roller operated by a gas or gasoline engine is one of the latest developments in the application of gas-engine power, and a number of special advantages are claimed for this machine, most of which relate directly or indirectly to the elimination of the steam boiler. While quite new in this country, it is stated that rollers driven by gasoline engines are already in use by the government road departments in England and in France.

Bismuth from Bullion.

A plant has been installed at St. Louis for the extraction of bismuth from the crude bullion by the electrolytic method. The method may be used in extracting copper, lead, gold, silver, aluminum and other metals, and is in general use for these, but the only electrolyte (or acid solution) in the world by which bismuth may be obtained is known solely by this St. Louis concern. The crude bullion which is used is smelted in Mexico and brought to the very door of the plant. Here is is deposited and put into a room at one end of the building devoted to this operation. In this room is a melting pot with a capacity of 20,000 pounds. The metal is dumped into this and reduced to liquid by the heat. All heat in the plant is furnished by fuel oil—there is no coal to handle and consequently no ashes.

Sugar Factory for Iowa.

A mammoth beet-sugar factory is being erected at Waverly, Iowa, that will be exceeded in size by only a few of the largest in Colorado. Three separate buildings, each over a hundred feet in length and from sixty to eighty feet in width, are being built.

To furnish material for the sugar factory several thousand acres of sugar beets will be planted by farmers around Waverly as soon as the ground becomes dry. Last week a special train-load of beet-sugar workers from Colorado arrived to work in the factory and to teach the farmers how to cultivate sugar beets.

A New Motor.

A new motor run by carbonic acid gas and which its inventor says will revolutionize the mechanical world more than the discovery of steam and electrical power, was given a public demonstration in Philadelphia. The entire motor, capable of generating 85 horse power, would fit in a box two feet square, and the carbonic acid gas, supplied from a simple system of tanks, becomes reliquified while doing its work and flows back to be used time and time again. The cost of operation is said to be very slight. The economy of the machine is almost as striking as the power, and if it proves applicable to arduous tasks, it will be a valuable saving power over present methods.

The inventor says the new motor can be used in automobiles at the cost of one-tenth of a mill per horse power, or about four cents a month. One ton of coal will supply the new motor with 6000 pounds of carbonic gas. One pound of the gas will run a 100-horse-power engine.—[Philadelphia Press.

FAR EASTERN ACTIVITIES.

According to the North China Daily News, the Fushun coal mines in Manchuria, owned by the Japanese government, will be producing, in eighteen months, 3000 tons a day, at a profit of $1 per ton. The transportation of 3000 tons daily will require fourteen trains of thirty-eight cars each. For the express purpose of carrying coal 2400 cars and seventy locomotives will be provided. The depot for the coal at the port of Tairen (Dalny) will cost $500,000. About one-half the daily output will be exported, and the rest used by the South Manchurian Railway, and locally. The capacity of the mines is far greater than 3000 tons a day.

British exports to the Far East fell off considerably in 1906, says the Far Eastern Review, of Manila, Shanghai and Hongkong. China's cotton-piece purchases dropped 20,000,000 yards; Japan's, 7,600,000 yards, and the Dutch East Indies, 2,000,000 yards. Cotton yarn and twist for China decreased 3,000,000 pounds, partly offset by 2,200,000 pounds increase in such sales to Japan. In woolens and worsteds Great Britain scored an increase with both China and Japan. Sales of linen goods to the Philippines almost doubled. Metal exports to the Straits Settlements and Japan varied considerably, with but little, if any, increase.

The Japanese railway through Korea from Fusan in the southeast to Wiju, on the south bank of the Yalu, is approaching completion throughout its length of nearly 350 miles. The big bridge across the Yalu is the next job for the Japanese engineers. It will cost about $1,200,000, gold.

The spread of newspapers in China, which is very marked, is accomplishing wonders in the opening of the Chinese mind to opportunity and energy. Some large and many petty grafts are being exposed.

Malay coal, from the Ghirbi fields, will soon be in the Penang market. Recent tests went off well. With cheap fuel added to increasing rubber production, abundant tropical raisings, government railway building, roads, docks and harbor improvements, Malaya, and particularly Penang, will prosper exceedingly.

British India is buying cash registers, sewing machines, sawmill machinery, flour mill machinery, electric lighting, power and railway apparatus, pumps and pumping machinery, textile machinery (almost a British monopoly,) small forges, foot-power lathes, drilling, planing, punching and shearing machinery, steam drills, small hand printing presses and metal working tools of all kinds. American makes are gradually getting in.

A recent census gives Manila a population of 225,542. Three years ago there were not 1000 hemp plants on the entire Philippine Island of Basilan. Today there are more than 200,000, and more than half of them are owned by Filipinos and Moros. Sawmill after sawmill is being set up in various parts of the Philippine Islands. The latest is at Segay. Americans are flocking into Cebu, P. I., seeking employment on the new railroads under construction in that vicinity, says the Manila Daily Bulletin.

Manila manufacturing engineering firms are now constructing many hemp-stripping machines. The more manufactures in Manila the better for Manila.

The fact that in about ten days $3,330 pesos was raised in Manila for a new Y.M.C.A. building is eloquent testimony of the value of American occupation. Nothing like that occurred in all the four hundred years of Spanish occupation.

The Philippine Bureau of Science at Manila deals with botany, entomology, ornithology, bacteriology, mining, etc., and the resources of the islands in paper materials, oils, coal, gold and other minerals, besides the study of all tropical diseases. Its monthly publication—the Philippine Journal of Science—is full of most interesting and profitable matter.

In the northeasternmost part of Luzon, P. I., there is a district rich in asbestos, phosphate, mica and other non-metallic minerals, some gold and copper, and probably also gem minerals, says Warren D. Smith of the Philippine Bureau of Science, in the Far Eastern Review.

The Island of Marinduque, P. I., has gold, argentiferous [illegible] malachite, aurite [illegible] ural gas and deposits of [illegible]

In thirty years [illegible] sixth Financial and [illegible] of Japan, that country's [illegible] with Asia has increased [illegible] fold; twenty-three-fold with [illegible] and five-fold with Europe. [illegible] rate of import increase has been [illegible] teen-fold with Asia, [illegible] fold with America, and [illegible] with Europe.

"Asia with over five hundred [illegible] of souls," said Viscount Aoki, [illegible] bassador of Japan, "is bound to give room for the commerce of [illegible] nations, including that of the United States."

STORIES OF CHILD[illegible]

"He Was Peekin'."

When the minister came to [illegible] ner with the family he was asked to ask the blessing. [illegible] he bowed his head but [illegible] half closed his eyes. This caused the old gentleman to quiver. Little Charlie sitting opposite him, earnestly noted the most impressive [illegible] low uttered prayer the [illegible] around the table were closed. Finally Charlie say to him in an intense whisper: "Look out, mister, peekin'; he's peekin' [illegible] bune.

Looked for Temptation.

Tommy had been [illegible] in the river owing to the [illegible] day he came home with [illegible] signs of having been [illegible] His mother scolded him. "But I was tempted so much," said Tommy. "That's true, but how'd you come to be in bathing suit with your clothes?" paused and then said: "Well, I took my bathing suit with me so I might be tempted."

Wanted Help to Be Th[illegible]

The minister's children [illegible] the field one day, where [illegible] farm, when suddenly a [illegible] ward them all ready [illegible] Little Arthur, aged [illegible] aged 3: "Oh, Dorothy, [illegible] prayers."

She said, "I can't think [illegible] her brother told her to [illegible] that she heard their father [illegible] ram was getting closer [illegible] fright she said the only [illegible] think of:

"Oh, Lord! help us to be [illegible] for what we are about to [illegible] [Chicago Tribune.

Tracing It Back.

Tommy had been punished [illegible] ma," he sobbed, "did you [illegible] whip you when you was a [illegible]

"Yes, when I was naughty [illegible]

"And did her mamma [illegible] when she was little?"

"Yes, Tommy."

"And was she whipped [illegible] little?"

"Yes."

"Well, who started it, [illegible] [Detroit Free Press.

Fair Play in Los [illegible]

The striking truck drivers [illegible] turned to work in Los [illegible] of them whom their employers [illegible] take back—their offense [illegible] in their own way being [illegible] successful. It is worth [illegible] workingmen of San Francisco [illegible] what is doing in the south. If they observe attentively [illegible] note that Los Angeles is [illegible] most prosperous places in the [illegible] States and that its citizens [illegible] themselves on the general prosperity is due to its [illegible] low the place to be run [illegible] of a single class of [illegible] play for all is the motto [illegible] geles and it produces [illegible] —[San Francisco Chronicle.

APRIL CIRCULA[illegible] THE TI[illegible]

The following are the [illegible] ments of the circulation [illegible] for April, 1907:

STATE OF CALIFORNIA, [illegible] ANGELES, ss.:

Harry Chandler, [illegible] of the Los Angeles Times, [illegible] declares upon his oath that [illegible] true and correct office [illegible] of said newspaper for the [illegible]

April, [illegible]
1 48,670
3 48,860
3 49,000
4 48,960
5 48,960
6 48,810
7 48,960
8 48,610
9 48,960
10 49,000
11 49,000
12 49,150
13 49,200
14 49,200
15 48,940
Total .....

The average circulation for day of April, 1907, was [illegible]

The average circulation for day of April, 1906, was [illegible]

Showing an average [illegible] over the corresponding [illegible] 1906 of .....

HARRY [illegible] Assistant Cashier. [illegible]

Subscribed and sworn to [illegible] day of May, 1907. [illegible]

[Seal] [illegible]

Notary Public in and for [illegible] Angeles, State of California.

A. L. Desnis, being duly [illegible] he is and has been for [illegible] ent of Circulation of the Los [illegible] that the above detailed [illegible] tion for the month of April, [illegible] and shows the actual [illegible] for each day of the month.

[illegible]

Superintendent of Circulation.

Subscribed and sworn to [illegible] day of May, 1907.

[Seal] [illegible]

Notary Public in and for [illegible] Angeles, State of California.

NOTE.—The average daily [illegible] for April just past as compared [illegible] year is due to the [illegible] papers circulated in April, [illegible] Francisco earthquake and fire.

PIANO
—AT—
FITZGERALD
133 South Spring

Belt Buckles of Distinctive Ch[illegible]

Summer will soon be here and we would remind you that [illegible] remain firmly enthroned in feminine favor—as the coming [illegible] witness, we have succeeded in assembling an impressive [illegible] riety of effects, sizes, shapes and styles; some large, some [illegible] plain, some decorated, some engraved. Many set with [illegible] Jade, Amethysts, Topaz, etc., etc., mounted in Solid Gold, [illegible] Gold Gilded and Brass Buckles of every style. Extend very [illegible] Pleased to show them.

Montgomery Bros.
Jewelers,
Spring Street at Third,
Sign of the Big Clock.

TRUSTEE PROPERTY NUMBER TWO

On Broadway between Fourth and Fifth streets. Under [illegible] at $1,000. One-third of the ten stories and basement [illegible] Every indication of an 8 per cent. dividend the first year. [illegible] particulars apply to The Trustee Company, 337 South Spring, [illegible] second floor.

GREATER POSTAL RECEIPTS.

Los Angeles Postoffice Did a Lot of San Francisco Business Last Year.

[BY DIRECT WIRE TO THE TIMES.]

WASHINGTON (D. C.) May 14.—[Washington Dispatch.] The receipts of the Los Angeles postoffice last month were $63,553 against $77,571 for the month of last year, an increase of 22 per cent. That the increase is not larger is explained by the postoffice people who say that last year a great deal of the business of San Francisco was done in Los Angeles immediately after the disaster. This made the receipts of the Los Angeles office exceptionally large last year, and although the receipts have increased considerably it is not shown.

WEDNESDAY, MAY

WOMEN'S CLUBS.

One of the most flourishing of the smaller clubs in Los Angeles, the Highland Park Ebell, elected officers yesterday. Mrs. Osmond, who has gracefully filled the office of president for the past two years, was succeeded by Mrs. J. W. Jeffrey, one of the charter members, whose judgment, tact, grace and popularity should make for a successful administration.

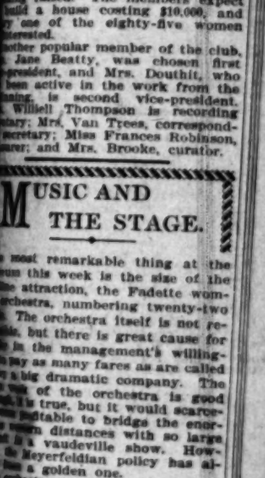

MRS. J. W. JEFFREY,
Yesterday elected president of the Highland Park Ebell Club.

The club contemplates building a home very soon. The lot has been purchased and paid for, and the greater part of the funds necessary for building raised. The members expect to build a house costing $10,000, and every one of the eighty-five women are interested.

Another popular member of the club, Mrs. Jane Beatty, was chosen first vice-president, and Mrs. Douthit, who has been active in the work from the beginning, is second vice-president. Mrs. Willsell Thompson is recording secretary; Mrs. Van Trees, corresponding secretary; Miss Frances Robinson, treasurer; and Mrs. Brooke, curator.

MUSIC AND THE STAGE.

The most remarkable thing at the [illegible] this week is the size of the [illegible] attraction, the Fadette women's orchestra, numbering twenty-two [illegible] The orchestra itself is not remarkable, but there is great cause for [illegible] in the management's willingness to pay as many fares as are called [illegible] by a big dramatic company. The [illegible] of the orchestra is good [illegible] it is true, but it would scarcely [illegible] to bridges the enormous [illegible] distances with so large [illegible] in a vaudeville show. However, the Meyerfeldian policy has also [illegible] a golden one.

The orchestra is well divided in [illegible] parts, first and second parts being [illegible] throughout the brass, wood-wind [illegible] and a good music is given. [illegible] effects are scored, but no work [illegible] any serious nature is attempted. [illegible] B. Nichols, an energetic woman [illegible] short gray hair, is the director.

[illegible]beth Murray comes back, as [illegible] in person as ever, but sadly [illegible] in good material. Her principal [illegible] song is only a poor imitation of [illegible] topical success of last year, [illegible] her stories—while laughingly applauded by her audiences—have a [illegible] musty flavor.

[illegible] Max Tourbillon troupe of bicycle [illegible] acts do a number of difficult and [illegible] special evolutions awheel, but their [illegible] are all paled by the strenuous [illegible] realism of the unusual duo [illegible] enacted the Orpheum stage last [illegible]

[illegible]ka Brothers, comedy acrobats, [illegible] difficult turn which, if properly [illegible] and directed, would be a rare [illegible] act. They have several ultra [illegible] variations of difficult gymnastic [illegible] all of unusual grace and difficulty, but at present quite lost in the [illegible] comedy adjunct of very horsey [illegible]

[illegible] Bessie Wynn still remains [illegible] the very strongest attractions [illegible] the bill.

[illegible] opening is by the Rialto quartette, whose music is set off by the [illegible] antics of the "Sheriff of [illegible] Beach." [illegible] Linton and Anita Lawrence [illegible] their playlet of good jokes and [illegible] dialogue, "An Auto Elopement."

[illegible] Dunkards will convene at the [illegible] auditorium next week, and the California [illegible] will wander into the province [illegible] their return a fine scenic revival [illegible] "The Bohemian Girl" is promised.

[illegible] Mary M. Wright last evening [illegible] the third senior recital at the [illegible] School of Music, University of Southern California. Her selections included [illegible] Mozart, Beethoven, Rubinstein [illegible] and Leoncod compositions. She was [illegible] by Mrs. Norma Rockhold-Robertson, [illegible] and Miss Trowbridge, [illegible]

[illegible] Boyd Scott will return to the [illegible] next week, making his first [illegible] since there this spring, in the [illegible] Harte play, "Sue."

[illegible] Leslie Carter is only ten days [illegible] from Los Angeles. She will probably [illegible] herself to "Du Barry" [illegible] her local season, although [illegible] might be put on for a single [illegible] matinee.

Toilet Wa[illegible]
VIPLE[illegible]
352 SOUT[illegible]
MILA[illegible]
The choi[illegible] every sh[illegible] the late[illegible] here in w[illegible]
WEAVER-[illegible]
443 S[illegible]

gold, argentiferous galena, chalcocite, malachite, azurite, red hematite, natural gas and deposits of hot [illegible]. In thirty years—1875-1905—the sixth Financial and Economic Annual of Japan, that country's export trade with Asia has increased thirty-fold; twenty-three-fold with America and five-fold with Europe, while the rate of import increase has been fifteen-fold with Asia, over one hundred-fold with America, and eleven-fold with Europe.

"Asia with over five hundred million souls," said Viscount Aoki, the ambassador of Japan, "is large enough to give room for the commerce of all nations, including that of Japan and the United States."

STORIES OF CHILDREN

"He Was Peekin'."

When the minister came to dinner with the family he was asked to ask the blessing. While doing so he bowed his head but slightly, half closed his eyes. This latter caused the old gentleman's sharp quiver. Little Charlie who sat opposite him, earnestly noted this and the most impressive moment. In low uttered prayer the large family around the table was startled by Charlie say to his mother in an intense whisper: "Look, mamma, he's peekin'! he's peekin'!"—(Chicago Tribune.

Looked for Temptation.

Tommy had been forbidden to go in the river owing to the danger. One day he came home with unmistakable signs of having been in the water. His mother scolded him severely. "But I was tempted so badly, mamma," said Tommy. "That's all very well, but how'd you come to have your bathing suit with you?" asked mamma, paused and then said: "Well, I took my bathing suit along so that I might be tempted."—(Boston Herald.

Wanted Help to Be Thankful.

The minister's children were playing in the field one day, while visiting the farm, when suddenly a rain storm came upward them all ready to run home. Little Arthur, aged 5, said to his sister, aged 3: "Oh, Dorothy, we forgot our prayers."

She said, "I can't think of any," but her brother told her to say anyway that she heard their father say that the rain was getting closer and closer. In fright she said the only one she could think of:

"Oh, Lord! help us to be thankful for what we are about to receive."—(Chicago Tribune.

Tracing It Back.

Tommy had been punished. "Mamma," he sobbed, "did your mamma whip you when you were little?"

"Yes, when I was naughty."

"And did her mamma whip her when she was little?"

"Yes, Tommy."

"And was she whipped when she was little?"

"Yes."

"Well, who started it, anyway?"—(Detroit Free Press.

Fair Play in Los Angeles.

The striking truck drivers have turned to work in Los Angeles. One of them whom their employers tried to take back—their efforts to run the business in their own way having proved unsuccessful. It is worth while to note what the workingmen of San Francisco think of what is doing in the neighboring city if they observe attentively they will note that Los Angeles is one of the most prosperous places in the United States and that its inhabitants pride themselves on the proposition that the prosperity is due to the fact that below the place to be run in the interests of a single class of individuals. Fair play for all is the motto of Los Angeles and it produces admirable results. —(San Francisco Chronicle.

APRIL CIRCULATION OF THE TIMES.

The following are the statements of the circulation of The Times for April, 1907:—

STATE OF CALIFORNIA, COUNTY OF LOS ANGELES, ss.:

Harry Chandler, Assistant General Manager of the Los Angeles Times, being duly sworn, declares upon his oath that the following is a true and correct statement of the circulation of said newspaper for the month of April, 1907:

APRIL, 1907.		
1	48,670	16
2	48,850	17
3	49,000	18
4	48,900	19
5	48,880	20
6	48,810	21
7	70,000	22
8	48,610	23
9	48,800	24
10	49,080	25
11	49,100	26
12	49,130	27
13	49,250	28
14	66,500	29
15	48,940	30
		Total

The average circulation for every day of April, 1907, was .....
The average circulation for every day of April, 1906, was .....

Showing an average daily increase over the corresponding month of 1906 of .....

HARRY CHANDLER, Assistant General Manager.

Subscribed and sworn to before me this 2d day of May, 1907.

T. L. [illegible]
[Seal] Notary Public in and for the County of Los Angeles, State of California.

A. L. Dennis, being duly sworn, says: That he is and has been for ten years last past Superintendent of Circulation of the Los Angeles Times; that the above detailed statement of the circulation for the month of May, 1907, and shows the actual number of papers printed for each day of the month named.

A. L. Dennis
Superintendent of Circulation.

Subscribed and sworn to before me this 2d day of May, 1907.

T. L. [illegible]
[Seal] Notary Public in and for the County of Los Angeles, State of California.

NOTE.—The average daily loss of papers for April just past as compared with the year is due to the phenomenal fires, occasioned in April, 1906, by the San Francisco earthquake and fire.

PIANO
—AT—
FITZGERALD'S
113 South Spring St.

Distinctive Gra[illegible]

[illegible] would remind you that [illegible] favor—as the coming months [illegible] embling an impressive line [illegible] ies; some large, some small, [illegible] d. Many set with genuine [illegible] ounted in Solid Gold. Solid [illegible] ery style. Priced very reason[illegible]

[illegible]ery Bros.
[illegible]iers,
[illegible]t at Third.
Big Clock.

[illegible]TY NUMBER TWO
Fifth streets. Units now [illegible] ies and basement already [illegible] dividend the first year. [illegible] ompany, 357 South Spring.

WOMEN'S CLUBS.

One of the most flourishing of the [illegible] clubs in Los Angeles, the Highland Park Ebell, elected officers yesterday. Mrs. Osmond, who has gracefully filled the office of president for the past two years, was succeeded by Mrs. J. W. Jeffrey, one of the charter members, whose judgment, tact, [illegible] and popularity should make for [illegible] successful administration.

MRS. J. W. JEFFREY, [illegible]ly elected president of the Highland Park Ebell Club.

[illegible] contemplates building a [illegible] very soon. The lot has been [illegible]ased and paid for, and the greater [illegible]t of the funds necessary for [illegible]ained. The members expect [illegible] a house costing $10,000, and [illegible]es of the eighty-five women [illegible]ested.

[illegible] popular member of the club, [illegible] Jim Beatty, was chosen first [illegible]president, and Mrs. Douthit, who [illegible] active in the work from the [illegible]ing, is second vice-president. [illegible] Thompson is recording [illegible]ary; Mrs. Van Trees, correspond[illegible]ary; Miss Frances Robinson, [illegible]er, and Mrs. Brooke, curator.

MUSIC AND THE STAGE.

[illegible]ost remarkable thing at the [illegible] this week is the size of the [illegible] attraction, the Fadette women's [illegible]chestra, numbering twenty-two [illegible]. The orchestra itself is not re[illegible], but there is great cause for [illegible] in the management's willingness [illegible] as many fares as are called [illegible] dramatic company. The [illegible] of the orchestra is good [illegible] true, but it would scarcely [illegible]table to bridge the enormous [illegible] distances with so large a vaudeville show. However, [illegible] fayerfeldian policy has also a golden one.

[illegible]tra is well divided in in[illegible] first and second parts being [illegible] about the brass, wood-wind [illegible], and good music is given. [illegible]hts are scored, but no work [illegible] nature is attempted. [illegible] Nichols, an energetic woman [illegible] gray hair, is the direct[illegible]

[illegible] Murray comes back, as [illegible] in person as ever, but sadly [illegible] in good material. Her principal [illegible] only a poor limitation of [illegible] typical success of last year. [illegible] motion—while laughingly applauded by her audiences—have a [illegible] minty flavor.

[illegible] Tourbillon troupe of bicycle [illegible] is a number of difficult and [illegible] evolutions awheel, but their [illegible] all paled by the strenuous [illegible] of the unusual duo [illegible] at the Orpheum stage last [illegible].

[illegible] Brothers, comedy acrobats, [illegible] their turn which, if properly [illegible] and directed, would be a rare [illegible]. They have several ultra-[illegible] of difficult gymnastic [illegible] of unusual grace and difficulty, [illegible] at present quite lost in the [illegible] adjunct of very horsey [illegible].

[illegible] Bessie Wynn still remains [illegible] the very strongest attractions [illegible].

[illegible]ing is by the Rialto quar[illegible] whose music is set off by the [illegible] antics of the "Sheriff of [illegible] Mack."

[illegible]inson and Anita Lawrence [illegible] a playlet of good jokes and [illegible]ongs, "An Auto Elopement."

[illegible]Markets will convene at the [illegible] next week, and the Call[illegible] will wander into the prov[illegible]

[illegible] return a fine scenic revival [illegible] Bohemian Girl" is promised.

[illegible] M. Wright last evening [illegible] a recital at the [illegible] of Music, University of South[illegible]. Her selections included [illegible], Beethoven, Rubinstein [illegible] compositions. She was [illegible] by Mrs. Norma Rockhold-Rob[illegible], and Miss Trowbridge, [illegible].

[illegible] Grant will return to the [illegible] next week, making his first [illegible] there this spring, in the [illegible] play, "Sue."

[illegible] Carter is only ten days [illegible] Los Angeles. She will probably [illegible] herself to "Du Barry" [illegible] local season, although [illegible] be put on for a single [illegible].

LETTER POSTAL RECEIPTS.

Fine Postoffice Did a Lot of San Francisco Business Last Year.

[SPECIAL WIRE TO THE TIMES.]

WASHINGTON (D. C.) May 14.—[Special Dispatch.] The receipts of the Los Angeles postoffice last year RISE against $77,571 for the year, an increase of [illegible] per cent. That the increase is [illegible] explained by the postoffice [illegible] is the fact that last year a great [illegible] of business of San Francisco [illegible] to Los Angeles immediately after the [illegible] disaster. This made the receipts of the Los Angeles office exceptionally large last year, and although they have increased considerably [illegible] not shown.

IF THE MARK OF GOOD CLOTHES
KNOW US FOR BEST VALUES

The New Browns and Greys

Not the common ordinary shades you see in every store, but the smart, spic, new tones, that are full of life and character.

Tailored to perfection from collar seam to trouser hem. Built swagger, graceful—swellest clothes the town has seen. Best values, too—very special at

$20.00

All sizes for men and young men.

Harris & Frank (Inc.)
LEADING CLOTHIERS
337-341 South Spring Street

STAUB SHOES
RELIABLE

¶ The Staub policy is to sell better shoes for the same money you pay for ordinary shoes.

¶ To sell more shoes — but ask less profit.

¶ That is why you always get higher satisfaction in Staub shoes.

¶ You get smarter style—you get reliable quality—always.

Staub's Freak
Oxford For Men

$5

A broad, roomy, comfortable oxford of fine velour calf—has flexible inner sole. Very high grade and stylish.

C. M. Staub Shoe Co.
Broadway
Corner Third

After the first trial you'll prefer
Ricksecker's Violet Incarnate Toilet Water
For its pleasant and dainty odor of natural violets.
75c and $1.40 per bottle

Off & Vaughn Drug Co.
352 SOUTH SPRING—Cor. FOURTH
S. F. Bothwell, Pres.
H. M. Newlon, Secy.

A hair piece or two bought here cannot help but improve the appearance of
MILADY'S COIFFURE
The choicest human hair in every shade, made up into the latest Parisian styles, here in wide range of prices.
WEAVER-JACKSON HAIR CO.
443 South Broadway.

J. W. Robinson Company
BROWN DRY GOODS STORE
235-237-239 SOUTH BROADWAY

At an expense of a very few dollars you can turn your porch into a delightfully cool dining room, sewing room, or bed room. "Vudor" shades, 4 to 10 feet wide, $2.50 to $6. (Third Floor.)

White Goods Sale
Tomorrow and Friday

Liberal reductions on three of the most staple grades of White goods:

36-inch Nainsook of the 17 1-2c quality in twelve-yard pieces for $1.50 a piece.

36-inch Nainsook of the twenty-cents quality in twelve-yard pieces for $1.75 a piece.

The 25c quality of India Linon at 17 1-2c a yard.

Above prices hold good on Thursday and Friday only.

(Front of Annex.)

Lingerie Robes at Half

Still good choosing in the lot of 140 sample robes placed on sale Monday at half.

$15 to $65 for robes whose duplicates are sold all over the U. S. at $30 to $125.00.
(Rear of Left Aisle.)

Art Needlework
SPECIALLY PRICED

The more you know about this character of work the more certain you will be to buy for far-into-the-future needs.

4 1-2-yard lengths of colored scrim pillow ruffling—enough to give a pillow a complete and very effective finish—50c a piece; well worth a dollar.

18x54-inch Dresser Scarfs of flowered lawn with dainty blue, pink, green or yellow linings, specially priced at 25c each.

Lithograph Pillow tops—fancy heads, figures and smoker designs—variety of choice subjects—specially priced at 35c.

Folding work baskets made of flowered cretonnes, each one containing pin cushion, needle case and three packets—pretty materials and well finished throughout—fifty cents each.

On Fridays, from 9 to 11 and 2 to 4, we give free instruction in the use of all art materials purchased here.

(Art Dept. 3rd Floor.)

On Friday a sale of Wash Waists at an absurdly low price.

Particulars tomorrow.

H. JEVNE CO.
CALIFORNIA OLIVES—GREEN AND BLACK

Olives, both green and ripe, embodying in their deliciousness and food properties all the QUALITY for which Jevne's two stores are noted—they are waiting your order.

We have the ripe olives in bulk, in pint, quart and gallon cans and in pint and quart bottles. Supply yourself today.

Old customers—new customers—strangers—all are cordially invited to visit our elegant new store at Sixth and Broadway.

SMOKE JEVNE'S FINE CIGARS

Sixth & Broadway and 208-210 So. Spring St

A Good Shoe for Boys

Made of Wax Calf, pebble calf top, correctly shaped, with excellent wearing qualities. Sizes 11 to 13½, $2.75. Sizes 1 to 6, $3.00.

Wetherby-Kayser Shoe Co.
215-217 South Broadway

Berries to Can

Strawberries in prime condition now. We are handling tons of them daily. Luscious foothill berries with firm, richly flavored flesh. Special rates in quantity.

LUDWIG-MATTHEWS CO.,
Tels. Main 550, Home A6238. 133-35 S. Main St.

KRYPTOKS for near and far sight without lines. Same lenses worn by millions of men.
Dr. Geo. A. Collins

219-229 So. Broadway — Coulter Dry Goods Co. — 224-228 So. Hill Street

15c Indian Head Suitings, 12½c

Making any shirtwaist suits, children's dresses or similar garments this spring? We highly recommend Indian Head suiting for the purpose, full yard wide, full shrunk and bleached, soft finished, at 12 1-2c a yard, instead of 15c, its price elsewhere.

Dainty New Irish Dimities

Beautiful new Irish dimities are arriving now to freshen stocks already splendidly complete — dainty barred or striped grounds, colored with naturally colored roses, sprays, wreaths, etc., our direct importations from Belfast, Ireland, and selling for only 25c and 35c a yard.

Our Cafe (4th floor) you'll find a delightfully cool, quiet and comfortable place in which to secure breakfast from 8:30 to 11; luncheon, 11:30 to 2:30. Open daily until 5:30.

New Suits $35---Values Up to $87.50

Entirely unnecessary to pay full price, when you can take advantage of this timely reduction of ours on fixed spring styles in tailored cloth and fancy silk suits whose wear-time has just begun.

Their new price bears little relation to the high quality and character of the garments concerned. Their style correctness is assured, or they wouldn't be here. And there's just the reason for the sale—we don't want a single one to lag ever so little behind the fashions before it leaves us. So choose at thirty-five dollars, from handsome garments whose original prices range between $37.50 and $87.50.

"Will This Silk Wear?"

That's a question we're asked every day, by women who've been unfortunate in their previous silk purchases, or who have come to believe that silk, on general principles, won't wear satisfactorily.

The answer is very simple—we carry the products of six different silk manufacturers in yard-wide silks which they, and we, absolutely guarantee to wear satisfactorily—or we refund your money. And the fact that we seldom are called upon to do the latter proves the dependability of the silks. You run no chances whatever when you buy Haskell, Bonnet, Moneybak, the Home Mills, Skinner's, or Coulter's Incomparable and Matchless taffetas, 36 inches wide, at $1.50 to $2 a yard. In 26-inch widths we've the same good makes at $1.25, $1.50 and $1.75 yd.

These silks are absolutely pure dye, beautifully lustrous, and durable to the last degree, and are superior in every way to ordinary silks.

Splendid 36-inch lining satins in all shades, are here at $1, $1.25 and $1.50—the latter an all-silk satin.

Women's Neckwear
Values to $1.00 for 15c

Butchers' linen stocks, embroidered in mercerized cotton, tabless effects, embroidered in English eyelet designs in light blue, white and Persian colorings, a large variety of tailored stocks, straight and circular turnovers, in washable materials, suitable for wearing as complete collars, white grounds embroidered in blue, pink, red, brown, green and royal—clearance of our regular stocks for newer arrivals.

Underpriced Jewelry Novelties

Little prices today on little articles that you're constantly needing.

Collar supports (assorted jeweled screw tops and pins) 25c a set, usually 35c and 50c

Pearl belt buckles—latest styles—35c, usually 50c and 75c.

New spring belting by the yard, 75c, usually $1 to $1.50.

Embroidered tailored wash belts, 50c, usually 75c to $1.

Women's cuff links, 50c, usually 75c and $1, also 85c, usually $1.50.

Bead Necklaces—a dozen colors—50c, usually 75c and $1.

Waist and collar pin sets, 75c set, usually $1 and $1.25.

A. & C. Co. Premium Butter

You're always sure of having good butter, if we serve you. This Premium Butter of ours comes from the best makers in California, the product of a selected herd of cows. Always sweet, always uniform in quality. Try a roll—it costs no more than ordinary kinds.

Anderson & Chanslor Co.
428-430 South Spring St.
Exchange 38

VOLLMER-JANTZEN CO.
FINE CHINA
CUT GLASS, ETC.
Will occupy their new building
Cor. 7th and Hill Sts.
About July First

LOS ANGELES LIMITED TO OMAHA AND CHICAGO
LOS ANGELES LIMITED TO CHICAGO
(A palatial train for particular people)
LEAVES DAILY AT 10 A. M. and runs through to Chicago in three days via Salt Lake Route, Union Pacific and Northwestern Line, with luxurious drawing room, compartment sleepers, diner and observation car. Tickets, etc., at 601 South Spring St., and First Street Station.

A Mountain of Delicious Buckwheat Cakes For 20c

Best Set of Teeth $8.00
YALE
444 South Broadway. Phone Home 3544.
DENTISTS
Open evenings till 8. Sundays 9 to 13

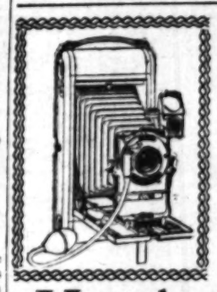

Kodaks
Photo Supplies, Artists' Materials, Framing, Developing, Printing and Enlarging
Howland & Dewey Co.
510 S. Broadway 326 S. Spring St.

DIAMONDS
AND RARE GEMS
WUERKER'S
Next to Orpheum, 229 South Spring St.

Patronize Home Industry. Trunks and Traveling Bags. Guaranteed to give good satisfaction if made at

G. U. Whitney's Trunk Factory
228 South Main Street

Shrader's Shoes
511 South Spring Street
MEN AND WOMEN
402 South Broadway

Rice-Nimock-La Sage Co.
FORMERLY
Broadway Drapery & Furniture Co.
MOVED TO OUR NEW BUILDING
723-725 South Hill Street

BABIES' BIG HIT AT "MADE HERE" SHOW.

MARGARET LHOYD.
winner of girls' first prize at the baby show.

THE baby show was a howling success yesterday at the "Made in Southern California Exposition." Although only one baby got the first prize, sixty-nine others won it—their mothers said so.

About three hundred others were there, but not entered in the competition—disqualified for causes over which they had no control.

Be it known that this was a "bottle," or hand-raised, baby show. Only those that had gone into training at an early age on sanitary rubber nipples and glass flasks were eligible to compete for the prizes.

This caused a great deal of disappointment to scores of fond mammas, who are bringing up their little ones in the good, old-fashioned way, and they stood on the side-lines and made the comparisons that sometimes are called odious, or left the building in disgust at the thought that it made any difference, anyway.

People that know babies said it was a fine show, not only the bottle-babies, but the many others that were turned away because they hadn't acquired that habit.

WINNERS OF PRIZES.

The prize-winners are as follows:

Best twins—Frederick and Karl Durhein, 21 months old, No. 2425 Vermont avenue; silver cup.

Girls—First prize, Margaret Lloyd, 9 months old, No 3034 Foster street; diamond ring. Second prize, Eva Massey, 10 months old, No. 522A Towne avenue; baby set. Third prize, Thelma Snively, 17 months old, No. 340 North avenue 22; baby set.

Boys—First prize, Walter Eugene Smith, Jr., 18 months old, No. 423 East Twenty-fifth street; diamond ring.

Sweepstakes, boy or girl—Louise Marguerite Jagelski, 2 years old; silver cup.

Three pretty nurse-girls acted as judges. While the fond mammas kept their eyes on the babies, the attentive papas kept theirs on the judgesses.

There were forty possible points, divided as follows: Health, 10; good looks, 10; intelligence, 10; disposition, 10. Each young lady judge marked each individual baby; then a general average was struck from the three reports.

It was found that good looks got the highest mark in almost every instance. If a nurse thought the baby wasn't quite up to shucks on looks, she marked off a little on health, because she was an authority on health, and it might not have been healthy for the judgess if a mother by accident had seen a slip in which her baby's looks were rated at 8 or 9, or anything but 10.

It was, indeed, a fine collection of charming babies—only a sample of the local product, as any one will testify whose baby was not represented.

Ranged in a big semi-circle in the sweltering old Panorama Rink, with machinery humming and the crowd jamming close up to get a good look, it was enough to try the patience of the best-natured child. A parboiled baby is not half so good-looking nor half so amiable as one in the center of a large, cool floor.

But it was here that the bottle treatment got in its best work, and the system was seen to be an admirable one. It takes a large mouth and an exceedingly strong pair of lungs to make much of a fuss around the edges of a large pint bottle filled with milk.

The prevailing style in babies is light hair and blue eyes. The hair is worn straight for the most part—what there is of it. But this may have been due to the heat of the room. A few little ones with very dark hair, and some with curls, bound tightly to their little heads, stood out prominently in the collection.

AMUSING SIDE-PLAYS.

While the babies were waiting for the judgesses to size them up, they chewed sample cakes of soap, programmes, parasols, fans and other titbits—those that were not working at the business ends of bottles. Those that had arrived at a proper age amused themselves by jabbing hatpins into their little, fat legs or by swallowing lockets and other trinkets that hung around their mothers' necks. One or two of them had "pacifiers," but this was not considered good form, as quite a number of the best-bred of the number were heard to remark:

It was quite noticeable that the great majority of exhibitors did not agree with the verdict of the judgesses.

"Why, look at this baby," one woman remarked, holding up a pretty little thing with chubby little arms and a pair of shoulders smothered in pink flesh. "She didn't get a prize at all, and I think she's a good deal prettier than any of those others."

"Well, that sure enough is a pretty baby," assented a man in the crowd. "Whose is it?"

"Why, it's mine!" was the retort, as icy as the temperature of the bake-oven would permit.

And there were many other comments in kind.

Four pairs of twins put in an appearance, but it turned out that two pairs took their sustenance au naturel, while the third pair got there too late with their bottles, so the only pair that entered the lists had a free field for the silver cup, into which they intend to learn at once to pour the contents of the bottle.

RAILROAD MEN AT PLAY.

Hill Likes Blooded Stock, Gould Indulges in Sports, and Baer Studies History.

James McCrea, president of the Pennsylvania Railroad, is on his way to England for a walking tour with his two sons.

James J. Hill's farm of about 1000 acres is situated about nine miles from St. Paul. It is all a gentleman's farm should be, with blooded stock, model barns, dairy and dwellings. Here Mr. Hill spends days at a time.

E. H. Harriman's love of the open and fine horses is expressed in Arden, his great estate in the Ramapo Mountains, where Mr. Harriman spends the larger part of the year. The property comprises about 30,000 acres.

George J. Gould has engaged in a continuous round of sports since he grew up. Before he gave much time to business he was a fair fencer and boxer. Then he went in for riding, shooting and yachting. He rode to hounds in cross-country runs, built the yacht Vigilant in 1894, and cut a wide swath at the Cowes regatta, and put up a shooting lodge in the Catskills and gave some time to hunting. He also made long voyages in European waters in his steam yacht—one of the finest boats of its kind. Then polo playing became his fad in 1898, and in this branch of sport he has been chiefly interested of late years. He has been known to play polo six days running on his estate, Georgian Court, at Lakewood.

George F. Baer devotes much of his time to historical research. In his garden he is an authority on flowers, especially roses and chrysanthemums. He also is something of an authority on landscape gardening, and has planned a park system for Reading.

E. B. Thomas, president of the Lehigh Valley railroad, long has been known as an expert whip.

Marvin Hughitt, president of the Chicago and Northwestern, has not been known to take an extended holiday in fifteen years, excepting two weeks spent in the White Mountains.

No one knows precisely when President Newman will start in his private car for a few hours of relaxation on the road. The car stands in the Grand Central Station ready to leave with ten minutes' warning, even the bed being made up.

L. F. Loree spends hours of leisure in reading—preferably books on scientific topics. He visits Europe twice every year. These trips abroad usually last from a month to six weeks.

President Underwood of the Erie spends a month or so every year on a pleasure trip. He has just returned from such a vacation at Virginia Hot Springs.

E. P. Ripley's fad is golf. He talks, even preaches it, and covers the links at Riverside and Santa Barbara with the enthusiasm of a schoolboy. Two weeks ago he won the handicap golf trophy of the Santa Barbara Country Club in an exciting thirty-six-hole contest.

Suicidal Salmon.

In the Sea of Okhatsk the salmon are suicidal and one of the most startling examples of the spendthrift side of nature may be found in the rivers that run into this sea. When 6 years old the salmon begin a voyage of death. Ascending the river of their infancy they race in countless thousands upstream until lack of food and lack of elbow room kill them off. A recent traveler declares that, however many millions of salmon may run up the river, not one ever reaches the sea again alive. What becomes of the rivers of dead salmon? The seagulls wheel down upon the scene and feast upon their eyes, scorning anything less dainty. Bears, wolves, foxes and sledge dogs are made comfortable for the year.

A Horse's Character.

It is easy to tell a horse's character by his nose, according to an army officer. If the profile has a gentle curve and at the same time the ears are pointed and sensitive, the animal may be depended on as being gentle and at the same time high-spirited. On the other hand, if the horse has a dent in the middle of his nose it is safe to set him down as treacherous and vicious. A horse with a slight concavity in the profile will be easily scared and need coaxing, while one that droops his ears is apt to be both lazy and vicious.

EUREKA!

Yes, I Have Found It, at Last.

Found what? Why that Chamberlain's Salve cures eczema and all manner of itching of the skin. I have been afflicted for many years with skin diseases. I had to get up three or four times every night and wash with cold water to allay the terrible itching, but since using this salve in December, 1905, the itching has stopped and has not troubled me.—ELDER JOHN T. ONGLEY, Readville, Pa.—[Adv.

To Residents of San Francisco!

The San Francisco Call, now the best San Francisco newspaper, has opened a branch office at No. 225 South Spring street, where advertisements and subscriptions will be received. Send in your subscription, and the Call will be delivered you daily, by carrier. William Wincup, agent. Telephone Main 5701, Home A1001.

Wood Bros. Distinguished Garments

Every Pleasing Summer Pattern

Sketched from life for WOOD BROS

There's an undisputed excellence in the select, exclusive output of a small well-ordered shop. Wood Bros.' clothes are made for Wood Bros. The faults common to the product of the large manufacturer are absent. The virtues of the carefully cut, perfectly made custom garment are apparent at a glance. They meet the wants of the man accustomed to the best and afford him the quality, fit and general satisfaction expected of the private tailor in large eastern cities.

Finest Summer Suits

Hand-Tailored and Superior

$20, $25, $30, $35, $40, $50

Elegant Lines Correct Full Dress
Choice Variety Fancy Vests

Wood Bros.

The Clothiers

343-345 South Spring Street

The Handsomest Clothing Store in America

Soda

An unlimited natural resource of California. We own in absolute right over four thousand acres of these crude deposits, assaying forty to seventy per cent pure, worth millions of dollars.

An Industry With the Greatest Profit Possibilities of Any Enterprise Ever Offered on This Coast

These limitless deposits of Crude Soda are now accessible to railway transportation, and we own and control the best of all the many natural beds. One claim of 160 acres will produce enough raw material to make $2,200,000 worth of finished product, and we have 25 such claims. Better than all this, we own a machine and process, the only existing one today, for the cheap, quick conversion of this cheap raw material into a finished high-priced commercial product.

To illustrate: The Soda Ash plant, now under contract, and for which ground will be broken this week, will have a capacity of 30 tons daily; $10 profit is a small earning—$300 profit daily, $2,100 per week—away over $100,000 per year, and this first unit of our entire plant will not cost to exceed $30,000 to equip. When we say our enterprise will earn 25 per cent. or more in dividends, we know we are ultra-conservative. Now you want stock in this enterprise if this is true, and if we don't prove it to your entire satisfaction we don't want your money.

These deposits of crude soda by our process will be converted into 8 products—i. e., soda ash, caustic soda, sal soda, bleaching powders, cooking soda, washing compounds, soda hyposulphate, Glauber salts and a by-product of 29 kinds of chemically pure chemicals.

A 25 Per Cent Saving to Buy Shares Now at In Four Days More Price Will Be $1--4 Days 80c

If you will come to our office for proof of the profit to be made from this wonderful industry, we will not only produce that, but show you in black and white, orders waiting for acceptance, sufficient to keep two such factories busy as the one soon to be erected.

This week positively closes the 80c price on this stock. Do not delay beyond today!

ALA-SODA
CHEMICALLY PURE CHEMICALS

PACIFIC COAST SODA CO.
Second Floor Forre-Pettebone Building
512 South Broadway

Baldwin Refrigerators for Government Hospitals

...Twenty-Second Year...

The Baldwin Refrigerator Company has been notified that its proposal to furnish the U. S. public health and marine hospital service with refrigerators for the current fiscal year has been accepted, making the twenty-second consecutive year that this important branch of the government service has adopted the Baldwin dry air refrigerator for use in all its hospitals and quarantine stations. So highly were these refrigerators regarded by the surgeons and stewards as far back as 1884-1885, that one of them was included in the government exhibit at world's exposition, New Orleans, marked "Standard refrigerator for hospital use."—Burlington Free Press, August 18, 1906.

James W. Hellman, Agent, 161 N. Spring St

SAN FRANCISCO OFFICE

Los Angeles Times

789 Market Street
Between 3rd. and 4th.

Advertisements and Subscriptions Received

Southern Californians, when in San Francisco, can have their mail sent in care of the Times Office.

Copies of The Times on file.

Men's Clothing

Clothes for Men and Young Men

DESMOND'S

Corner Third and Spring Streets

CASH OR CREDIT
Our Prices are the Same

Eastern Outfitting Co
630-638 South Main St

Bartlett Music Co.

Opp. City Hall, 231 35 S. Bdwy

Schools and Colleges

Marlborough School For Girls
...

Girls Collegiate School
(Casa de Rosas)
ADAMS AND HOOVER STS.
...

CALIFORNIA TEACHERS' ...

The Brownsboro Hotel
...

RADCLIFFE COLLE...

Cumnock School of Expr...
1500 S. Figueroa Street
...

California Military Ac...
SANTA MONICA, CAL.
...

100 WORDS PER MINUTE SIX WEEKS
Eclectic ...

HEALD'S SOUTHERN CALIFORNIA
Business Colle...
AND GRAHAM SCHOOL OF ...
J. W. LACKEY, Mgr.

L. A. SCHOOL OF FR...
(French 'n 4 t...
209 Blanchard Hall
Home Ex. 82

Woodbury Business Co...
809 South Hill Street

SCHOOL OF ART ...
...

YALE SCHOOL
...

SCHOOL FOR G...
THE WESTLAKE ...

LOS ANGELES MILITARY ...
...

L.A. ...

DR. GORDON'S

TO MEN: Young, Middle-Aged ...
...
NERVOUS DEBILITY
...
DR. GORDON'S MEDICAL INSTITUTE
...

GET ACQUAINTED AT Loeman's
...

Ross Oscillating Fan ...
...

WEDNESDAY, MA...

ARIZONA.

ARE SO ANGRY AFTER THE BAL...

PRESCOTT PLAYERS IN HUFF ... PHOENIX.

Game Between Visitors and Phoenix Team Has Many of the Cheerful Features of a San Francisco Trolley Run—Territory Never in More Excellent Financial Condition.

[SPECIAL CORRESPONDENCE OF THE TIMES.]

PHOENIX (Ariz.) May 13.—Yesterday's baseball game between the Prescott and Phoenix teams had many of the cheerful features of a San Francisco trolley car run. Phoenix won, by a score of 10 to 8, and it was the second winning, to boot. But it really wasn't a game. It was a gabfest, with an unfortunate and vacillating umpire in the middle of a riot. The attendance was over 2000. A special train had come from Prescott, packed with enthusiastic rooters, who backed their wise with much coin. The day was a villainous one, cold and windy and dusty, contributing to further mar the worst game that either of the clubs ever played. It was dark before the first half of the last inning had been played and the safe lead of the Phoenix team had been assured by the failure of the visitors to score.

The Phoenix Elks had elaborate entertainment for the visitors of their order and friends in their desire to keep good feeling between the cities. But it is feared there is war to the knife henceforth. The Phoenix team had provided a banquet for the other nine. But their courtesy was rejected. Manager Russell entered the banquet hall just long enough to make proclamation that he would not permit his men "to eat with such a gang of thieves."

TERRITORY'S PROSPERITY.

Never in her history has Arizona been in such excellent financial condition as at present, under Gov. Kibbey's administration. Not a cent is owed, outside of the bonded debt, funded at rates of interest as low as 3 per cent. Current obligations are being paid in cash and money is being accumulated at interest, in expectation that the next Legislature will provide for a "sinking fund. From banks in which the Territorial funds are kept, already this year has been received $2342 in interest. The receipts of the auditor's office alone are paying the cost of the Territory's administration. Owing to richer mine taxation and natural increase, the coming assessment will be the largest ever known in Arizona, with a corresponding lowering of tax rates. Curiously enough, the greatest benefit in this regard will be felt by the citizens in mining counties that most strenuously fought against the new tax laws.

TRUST CASES DROPPED.

Prosecution of the Phoenix trust cases has been dropped in the local United States Court, where, last week, Judge Kent instructed a jury to render a verdict of "not guilty" in the case of the Valley Lumber Company, charged with having entered into a conspiracy for the restraint of trade. When this was done, United States Attorney Alexander promptly moved dismissal of the similar charge against the T. W. Chamberlain Lumber Company. There is still a suit, scheduled for trial this fall, against W. B. Lount of the Phoenix Ice Company. In a previous term, S. J. Tribolt, a butcher, was convicted under the trust law and fined $1000. This case was settled.

"JIM" DODSON PASSES.

One of the most notable of the pioneers of Arizona died in his chair at the Commercial Hotel, Friday, aged 67, when "Jim" Dodson, renowned by his work as City Marshal of Prescott for the four years following 1877. While by that petition it is told that he killed seven men, and not one of them amiss, yet he kept the peace under all conditions that soon became known that it was death to defy his mildly-spoken will. Dodson never seemed affected in the least by his summary executions and rarely spoke of them. Yet he was with pride a broad silver-mounted belt, the present of the appreciative citizens of Prescott. In the Civil War he had been a member of Quantrell's guerrilla band in Missouri. He left Prescott to become a guard at the Territorial Penitentiary at Yuma, later a resident of Phoenix ten years. A nephew, C. E. Dodson, of Topeka, Kan., was with the Shrine party in Los Angeles last week.

TERRITORIAL BRIEFS.

Mrs. Watson S. Pickrell of this city, widow of the late "Silent" Smith, is a beneficiary under his will to the amount of $50,000. With her husband, Mr. Pickrell is heavily interested in the local ostrich-raising industry.

The "Deming, Tyrone and Durango Land Company" is the style of an incorporation just filed with the Territorial Auditor. The backers listed are all Tucson men, including Herbert Fay, F. H. Hereford, J. R. Dunseath and Ralph Langworthy. The line of road is dedicated by the title would be from the western border of New Mexico by route at some time considered by the Phelps-Dodge company, which line had not secured its present entrance into the northern New Mexico coal fields.

A new lodge of Knights of Pythias has been installed at Tempe, with about fifty members. Dr. R. H. H. Hall of the Normal School of Arizona is the first Chancellor-Commander.

Frank Gray, an express messenger, formerly resident in this city, was among those killed in the yesterday's wreck on the Southern Pacific near Lordsburg, N. M. His mother and family live in Los Angeles.

The Mormons have a pleasant custom of annually honoring the aged of their faith in an "Old Folks' Day," the celebration at Mesa this year occurring last Wednesday. After a feast which the old folks were the honored guests, appropriate exercises were held at the opera-house. A prize for the best man present went to C. G. Hall, 93 years of age. There were others by the dozen. Mrs. E. A. Rogers won one for being the oldest resident of the state. She came to Mesa in March, 1878. Mrs. Hannah Dana was honored as the mother of sixteen children, though Mrs. Dan Jones got a larger number reported, having twelve children living.

It is reported that the people of Phoenix have decided to purchase of the local water system from Gen. M. H. Sherman a prerequisite demanded by the recent municipal enabling act, the City Council is preparing to take over the plant and its operation. This will probably be done July 1. This will mean that on May 15 the United States Reclamation Service will assume control of the Salt River Valley canals, Maricopa and Salt River Valley, with the exception of the north side of the Salt River Valley, with the exception of the Appropriators, a ditch which closely parallels the Grand, and which was purchased of the failure of the Arizona Canal heading, through which the water supply has been supplied. The charge is to cost sixty cents an acre, and its distribution during the first period will be governed most by the appropriate, more than the area of the land which he cultivates. The unusual cool weather of the late spring has maintained a steady flow of irrigating streams of Arizona. The Gila and Salt are dropping to summer volumes at last. A cu-

Schools and Colleges.

Marlborough School For Girls
86 West 3RD STREET.
18th year opens October 1st. Outdoor study, gymnasium, tennis, basket-ball. Pupils under 14 not admitted. Reference from school last attended absolutely necessary if pupil is unknown to the principal. Mrs. Caldwell will be at home after June 15th, daily from 2 to 4. Certificate admits to college. MRS. GEORGE A. CASWELL, Principal. M. L. GROUARD, Vice-Principal.

MARLBOROUGH PREPARATORY SCHOOL
ON WEST ADAMS STREET.
Summer school with chaperonage for young ladies and girls. Music, drawing, swimming. Instruction given in all English branches, French, German, Spanish, Latin, Large, shaded grounds, tennis, basket-ball. MISS IDA B. LINDLEY, Principal.

Girls Collegiate School
(Cass de Rosas)
ADAMS AND HOOVER STS.
Fall term opens Sept. 9. Resident and day pupils. Certificate admits to college. Twelve years of liberal courses. Music. Gymnasium. Tennis, basket-ball courts, new building ready in September. Alice E. Parsons, Jeanne W. Parsons, Principals.

CALIFORNIA TEACHERS' AGENCY has located over 2000 teachers in this state under present managers. We are thoroughly acquainted with schools, school laws and conditions. Teachers in constant demand for positions in schools and families. Write, phone or call for information when wanting a position or teacher. BOYNTON NORMAL has prepared over 1000 teachers for certification. Now for June examination. BOYNTON & ESTERLY, 325 Stimson Block.

The Brownsberger Shorthand
353-5-7 West Seventh Street
The Largest Business College in Los Angeles. Beautiful location. Perfect light and ventilation.

RADCLIFFE COLLEGE
CANDIDATES FOR ADMISSION and other women who wish to take the Harvard Examinations will be examined in Los Angeles, at the same time as the candidates for admission to Harvard University. Information with regard to these examinations may be had on application to the Secretary, Radcliffe College, Cambridge, Mass.

Cumnock School of Expression
1500 S. Figueroa Street.
Expression, Academic and Special Courses. SUMMER TERM—Send for Prospectus. Boarding Department.

California Military Academy
SANTA MONICA, CAL.
Major E. H. Baker, Superintendent; Scott R. Bishop, A.B., Principal. College preparatory and academic. Boys taken for summer. Swimming, fishing, and other athletic sports. Tutoring if desired. For catalogue address the Academy.

100 WORDS PER MINUTE SIX WEEKS
Eclectic Shorthand
Saves Time and Labor
1015 S. Main St.
Phone Home F1107

HEALD'S
SOUTHERN CALIFORNIA
Business College
AND GRAHAM SCHOOL OF SHORTHAND
LOS ANGELES, CAL.
S. GRAND AVE.
J. W. EACKEY, Mgr.

L. A. SCHOOL OF FRENCH
(French in 4 months)
209 Blanchard Hall
Home Ex. 82 232 South

Woodbury Business College
South Hill Street Day and Evening

SCHOOL OF ART and DESIGN
E. Corner Westlake Park. Every day and night. Illustrated Prospectus. Classes from May 1st. L. E. G. MACPHERSON, Director. E 1057.

SOUTHERN CALIFORNIA INSTITUTE
Harding and Day School—Kindergarten, college grades. Special music, art, elocution schools. Purifie enrolled by term or term. Prices one-third less than colleges. Cor. Vermont and 23rd. Home West 1828.

SALE SCHOOL
T. G. ADAMS, B. S. Master (Yale.)
Day School for young men and boys Fine Gymnasium. Summer Session begins June 24th. Cat. Main 48. 209 S. UNION AVENUE.

MISS de LAGUNA and MISS YATES
SCHOOL FOR GIRLS
THE WESTLAKE SCHOOL
Accredited to leading colleges. 627 South Lake street. Main 4660; Home 1060.

LOS ANGELES MILITARY ACADEMY
For boys and young men; the best place for your son. Call or write. Phone Main 8. Home A7327. WALTER J. BAILEY, A. M., Principal.

L. A. Business College

DR. GORDON'S

MEDICAL OFFICES
SICK MEN MADE WELL
WEAK MEN MADE STRONG
TO MEN: Young, Middle-Aged or Old
diseases which we cure exclusively are peculiar to men. We are men before their prime. Are you a despondent, and brooding over your condition? Are you conscious of impaired manhood? and profound regret? Our experience and methods as well as our success in the cure of these diseases will be taught us the causes of your trouble. We cure all of Nervous Debility. Our treatment will remove all the after effects of folly or excesses, check every drain upon your system, restore the clouded brain and quickly restore the lost vitality, build up wasted nerve tissue, and bring back the normal state of health. Avoid all stimulants, and seek a specialist who will afford satisfaction. We afford satisfaction. DR. GORDON'S MEDICAL OFFICES
429½ S. Broadway, Los Angeles.

GET ACQUAINTED AT Lowman's
131 S. SPRING.
Clothing, Furnishings.

SS Oscillating Pump Co.
$5.00 yet, but $10.00 soon.
5 Merchants' Trust Bldg.
monstration at 222 West 3rd
y building at Santa Fe road

ARIZONA.

ARE SO ANGRY AFTER THE BALL.

PRESCOTT PLAYERS IN HUFF AT PHOENIX.

Game Between Visitors and Phoenix Team Has Many of the Cheerful Features of a San Francisco Trolley Run—Territory Never in More Excellent Financial Condition.

[SPECIAL CORRESPONDENCE OF THE TIMES.]

PHOENIX (Ariz.) May 13.—Yesterday's baseball game between the Prescott and Phoenix teams had many of the cheerful features of a San Francisco trolley car run. Phoenix won, by a score of 19 to 8, and it was the second winning, to boot. But it really wasn't a game. It was a gabfest, with the unfortunate and vacillating umpire in the middle of a riot. The attendance was over 2000. A special train had come from Prescott, packed with enthusiastic rooters who backed their team with much coin. The day was a glorious one, cold and windy and dusty, contributing to further mar the game that either of the clubs played. It was dark before the end of the last inning had been reached and the safe lead of the Phoenix team had been assured by the failure of the visitors to score.

The Phoenix Elks had elaborate entertainment for the visitors of their order and friends in their desire to cement good feeling between the cities. It is feared there is war to the knife henceforth. The Phoenix team had tendered a banquet for the other nine, but their courtesy was rejected. Manager Rowell entered the banquet hall long enough to make proclamation that he would not permit his men "to sit with such a gang of thieves."

TERRITORY'S PROSPERITY.

Never in her history has Arizona been in such excellent financial condition as at present, under Gov. Kibbey's administration. Not a cent is owed, even of the bonded debt, funded at rates of interest as low as 3 per cent. Current obligations are being paid in full and money is being accumulated in the treasury, in expectation that the next legislature will provide for a "sinking fund." From banks in which the Territorial funds are kept, already this year has been received $2342 in interest. The receipts of the auditor's office alone are paying the cost of the territory's administration. Owing to the new taxation and natural increase the coming assessment will be the largest ever known in Arizona, with a corresponding lowering of tax rate. Curiously enough, the greatest gain in this regard will be felt by the citizens in mining counties that so strenuously fought against the new tax laws.

TRUST CASES DROPPED.

The prosecution of the Phoenix trust cases has been dropped in the local United States Court, where, last week, Judge East instructed a jury to render a verdict of "not guilty" in the case of the Valley Lumber Company, charged with having entered into a combine for the restraint of trade. This was done, United States Attorney Alexander promptly moved dismissal of the similar charge against the W. W. Chamberlain Lumber Company. There is still a suit, scheduled to come up this fall, against W. B. Lount of the Phoenix Ice Company. In a previous term, S. J. Triboli, a butcher, was convicted under the trust law and fined $1000. This case was appealed.

"TIP" DODSON PASSES.

One of the most notable of the pioneers of Arizona died in his chair at the Commercial Hotel, Friday, aged 67. "Tip" Dodson, renowned by his deeds as City Marshal of Prescott for many years following 1877. While his position it is told that he killed a man and not one of them amiss. He kept the peace under all conditions and it became known that it was useless to defy his mildly-spoken edicts. Dodson never seemed affected by the grim humor by his summary executions, rarely spoke of them. Yet he wore with pride a broad silver-studded belt, the present of the appreciative citizens of Prescott. In the days he had been a member of a noted guerrilla band in Missouri. From Prescott to become a guard at the Territorial Penitentiary at Yuma, then a resident of Phoenix ten years. A nephew, C. E. Dodson, of Topeka, Kan., was with the Shrine from Los Angeles last week.

TERRITORIAL BRIEFS.

Dr. Watson S. Pickrell of this city, executor of the late "Silent" Smith, has filed his inventory under his will to the estate of $50,000. With her husband, Dr. Pickrell is heavily interested in the ostrich-raising industry.

The "Durango, Tyrone and Durango Railway Company" is the style of an incorporation just filed with the Territorial Auditor. The backers listed are Phoenix men, including Herbert Brown, F. H. Hereford, J. R. Dunseath and Ralph Langworthy. The line of road indicated by the title would be from the western border of New Mexico to a point at some time considered by the Phelps-Dodge company, which has not secured its present entire control of the northern New Mexico coal fields.

A new lodge of Knights of Pythias has been installed at Tempe, with fifty members. Dr. R. H. H. Patrick of the Normal School of Arizona is the Chancellor-Commander.

Frank Gray, an express messenger, formerly resident in this city, was killed in yesterday's wreck on the Southern Pacific near Colton, N. M. His mother and family live in Los Angeles.

Florence have a pleasant custom of annually honoring the aged of the town in an "Old Folks' Day," celebration at Mesa this year occurred Wednesday. After a feast for the old folks were the honors, appropriate exercises were held in the opera-house. A prize for the man present went to C. G. Brown, 77 years of age. There were 15 in the dozen. Mrs. E. A. Rogers was for being the oldest resident of the state. She came to Mesa in 1871. Mrs. Hannah Dana was honored as the mother of sixteen children, though Mrs. Dan Jones got a record for having twelve children living, a large number reported.

Now that the people of Phoenix have voted for the purchase of the local water system from Gen. M. H. Sherman, the preliminaries demanded by the recent enabling act, the City Council is preparing to take over the plant for operation. This will be done July 1.

Word from the United States Reclamation Service will assume control of the Salt River Valley, Grand, Maricopa and Salt River canals comprising all the system on the north side of the Salt River, with the exception of the Arizona & Eastern a ditch which closely parallels the Grand, and which was the scene of the failure of the Arizona Canal company, through which the Salt River has been supplied. The plan is to rent sixty cents an acre for distribution during the season, which will be governed most closely, the water being permitted to purchasers more than the amount which he cultivates. The unprecedented rainfall and weather of the late winter has maintained a steady flow in the streams of Arizona. The Verde and Salt are dropping to their normal volume at last. A curious irrigation item comes from Sacaton agency on the Pima reservation, where the Indian Bureau has installed a large pumping plant. Though there were predictions that the pumps would soon exhaust the underflow, it has proved the very opposite. The centrifugal pumps have had to be raised six feet in the wells, owing to the raise in water level, despite the pumping.

AUSTRIA VOTES FOR DEPUTIES.

ELECTIONS UNDER SUFFRAGE PASS QUIETLY.

Political Complexion of New House Difficult to Determine Because of Reballoting for Candidates—One Cabinet Minister Loses Seat and Two Others Must Fight Again.

[BY THE ASSOCIATED PRESS—P. M.]

VIENNA, May 14.—The election held today throughout Austria under the extended suffrage for members of the lower house of Parliament passed off very quietly.

At a late hour tonight it is still impossible to form a positive opinion concerning the construction of the new house, because of the necessity of reballoting in a large number of cases. Three hundred and ninety-nine seats out of a total of 516 were filled today. The Social Democrats attained the greatest success, winning a total of forty-five seats.

One member of the present Cabinet, Herr von Marchet, the Minister of Public Instruction, who is a German, lost his seat, while two other Ministers, Dr. Vandeschatta, Minister of Railways, a German, and two Czech Ministers, Dr. Forscht and Dr. Pacak, will have to fight for their seats in the reballoting.

The leader of the Bismarckian Germans, Herr Schonerer, also lost his seat.

The Christian Socialists have gained a considerable number of seats. It is believed they will have seventy representatives in the new house. They retained their majority in Vienna, securing twenty out of a total of thirty-three seats for the city. The Social Democrats get only eight seats in Vienna.

Among the noteworthy results in the capital are the election of Mayor Leuger, a leader of the Christian Socialists; Prince Lichtenstein, another prominent Christian Socialist, and Dr. Adler, Social Democrat. Reballotting will be necessary for four of the Vienna seats.

In Galicia, where the Conservatives are trying to reestablish the influence of the aristocratic Polish Club, while the Nationalists and Socialists are doing their utmost to defeat the land owners, voting took place in only eighteen districts today and nothing is known of the results.

Although it is difficult to predict the final outcome of the elections today there are reasons to believe that the new lower house will have a majority composed of clericals, agrarians and Poles.

The German Liberals fared very badly, particularly in Vienna, where they carried only one seat. The reballots will be decided May 23.

Cooking Lamp Lighters.

The new cook was helping her mistress to prepare dinner. All went well until the macaroni was brought out. The cook looked with surprise as she beheld the long white sticks. But when they were carefully placed in water she gave a choking gasp.

"Did you say, missus," she said in an awed voice, "that you were going to eat that?"

"Yes, Jane," was the reply, "that is what I intended to do. Have you never seen macaroni cooked before?"

"No, ma'am," answered the cook, "I ain't. The last place I was at they always used them things to light the gas with."—Exchange.

Interviewed Rockefeller.

An English newspaper man, who recently got a job as a reporter in New York, was told to go to Lakewood and interview John D. Rockefeller. The assignment was a hard one, and the Englishman came back without his story.

"Did you do everything you could to reach him?" asked the city editor.

"I jolly well did," answered the Englishman. "The servants wouldn't allow me to approach him, y' know, so I hid meself in the shrubbery and made a noise like a dividend, but even then he wouldn't come out."

"Cork" Legs.

"A cork leg?" said a New York dealer. "Why, man, a cork leg would crumble under you like a leg of bread. You don't want a cork leg, but an elm or willow one. A leg was never made of cork since the world's beginning. But many people think as you do, and I'll tell you how the fallacy originated. The inventor of the modern artificial leg—the leg instead of the stick—was John Cork. Cork's legs, or cork legs, were famous around 1810. And whenever a man makes your mistake he pays an unconscious tribute to Cork's skill."—[New York Press.

A Right to Stop Off.

As an express train was going through a station, says "Tit Bits," one of the passengers leaned too far out of the window, overbalanced and fell out. He fortunately landed on a sand heap, so that he did himself no great injury, but, with torn clothes and not a few bruises, said to a porter who was standing by:

"What shall I do?"

"You're all right, mister," said the porter. "You're ticket allows you to stop off."

Hector Lucis Parades, brother of Gen. Antonio Parades, who was killed on February 15, after he had led an insurrection against President Castro of Venezuela, has forwarded to the high Federal Court at Caracas a petition accusing Castro of murder and demanding that he be placed on trial.

A SALE OF SAMPLE SKIRTS

....AT A SAVING THAT IS WORTH WHILE....

A COMPREHENSIVE COLLECTION OF NEW AND DESIRABLE SKIRTS.

Manufacturers' samples of the season's best models, individually well tailored and generously cut; sample skirts in fine quality chiffon Panama, veilings, Sicilians, English mixtures, prunella cloth, voiles and silks; the season's most popular materials well represented, and at prices that make them wonderful bargains. Let your better judgment guide you to this store today.

Women's $4 Walking Skirts
A Decided Bargain Wednesday $1.98
Made in mixtures in light and dark colors; strapped and nicely tailored; plain colors and checks, in a good quality all-wool material; skirts that always retail at $4.00. On sale at $1.98

Women's $5.00 Walking Skirts
New and Correct Styles $3.48
Made of Panama and English suiting in plaids and checks, plain colors, gored and plaited front, side and back; trimmed with self-covered buttons, nicely tailored; regular $5 value; now $3.48

Women's Walking Skirts
Former Price $7.50, Now $4.98
Made in fine chiffon Panama, veilings and Sicilians, beautiful light plaids and checks, plain brown, champagne, black, navy and gray; gore and plaited; trimmed with folds, buttons and strapping of same material; correct styles; skirts in all the new and popular colors; this is a rare opportunity to get a high-grade skirt at a remarkable saving. Skirts that sell regularly at $7.50. On sale here Wednesday at $4.98

Women's Voile and Silk Walking Skirts
Attractive Styles and Regular $12.50 Value, at $7.48
Well tailored skirts; made in voiles; gored, box and knife plaited; trimmed with silk braid, fancy braid and buttons; embroidered; silk skirts are made of fine chiffon taffeta; gored and plaited; trimmed with folds and bands of same material; walking skirts of Panama and Sicilian in light plaids and checks, plain champagne, brown, black and gray; nicely tucked; plaited side, front and back, and all plaited styles; trimmed with folds, tailor strapped; regular value $12.50. On sale at $7.48

$10 Dress Hats $4.98

Hats made of best hair braids, fine chip Milan and leghorns, in fancy blocked shapes; good assortment of colors trimmed in best flowers, wings, quills and fancy ribbon; velvet and chiffon. $10.00 hats priced for Wednesday at $4.98.

$3 Untrimmed Hats $1.48
A full line of blocked shapes, hoods, flats and sailors; good assortment of colors; regular value $3.00. On sale Wednesday at $1.48.

$3.50 Shoes and Oxfords FREE Wednesday
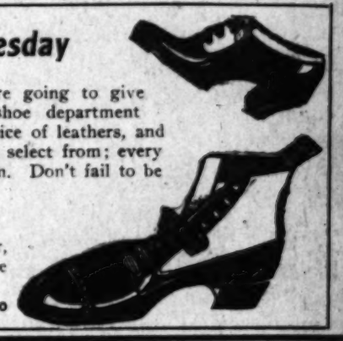
Opening day of our new shoe department. Read carefully how we are going to give away women's $3.50 shoes and oxfords. To each woman entering the shoe department through the "tube" will be given a small envelope. You can have choice of leathers, and either high or low cut; they are strictly hand made, and 40 styles to select from; every pair stamped "Elite $3.50 Shoe." The department will be open at 8 a.m. Don't fail to be here—you may get a pair FREE.

$3 SHOES AND OXFORDS $1.93
Women's $3.00 hand made oxfords; in patent leather, gun metal calf and vici kid. Opening day at $1.93.
$1.75 Misses' Shoes and Oxfords 99c

$3.00 MEN'S SHOES $2.00
Men's $3.00 shoes in patent leather, box calf and vici kid. Priced for the opening day at $2.00.
$1.75 Boys' Box Calf Shoes at $1.20

Extraordinary Sale of
Flowers and
Untrimmed Hats

Beautiful Milan, Chip aud Fancy Braid Hats and Flowers in Endless Variety at the Lowest Prices Ever Known in the City.

SEE OUR WINDOWS! It's Well Worth Your While.

Hoffman's
THE LARGEST Millinery HOUSE ON THE PACIFIC COAST
133½-135 S. SPRING ST. LOS ANGELES

During This Sale All Wire Frames Sold at 10c Each

Dr. Liebig, the famous German Chemist, says that beer is *"liquid bread."* By this he means that beer is a food—full of life-giving, health-sustaining qualities.

The value of beer as a food is becoming well known, and it is now used by many who have hitherto looked upon it as a beverage only.

Pabst Blue Ribbon
The Beer of Quality

is the most nourishing of all beers—because it contains every particle of the healthful, wholesome nutriment of the malt and all the tonic properties of the hops from which it is made.

The Pabst Eight-Day Malting Process *follows nature* by slowly transforming the substance of the barley into pure, nutritious food. The quality of the materials used and the Pabst method of brewing make Pabst Blue Ribbon not only a pure beer, but a healthful, tissue-building, muscle-building, life-giving, *"liquid bread."* Drink Pabst Blue Ribbon, and you put health and strength into your system.

When ordering beer, ask for Pabst Blue Ribbon.

Made by Pabst at Milwaukee

And bottled only at the Brewery.

Rainer Bottling Co.,
1044 N. Alameda St., Los Angeles.
Both Phones 52.

EXCURSION RATES

THERE AND BACK	FOR SHRINERS AND THEIR FRIENDS		FOR PLAIN PEOPLE AND THEIR FRIENDS	
KITE SHAPED TRACK	$2.75	GOOD FOR 20 DAYS	$3.00	GOOD FOR 8 DAYS
REDLANDS . .	$2.75	"	$3.00	"
RIVERSIDE . .	$2.35	"	$2.75	"
SAN BERNARDINO	$2.35	"	$2.75	"
CAPISTRANO . .	$2.30	"	$2.50	GOOD FOR 10 DAYS
SAN DIEGO . .	$4.00	"	$4.00	GOOD TILL Sept 23

Every visiting Shriner and every other visitor to Los Angeles should not fail to take the trip around the Kite-Shaped Track and the trip to San Diego and Coronado. These two trips will show you all of the beauties of Southern California outside of Los Angeles. On the Kite trip you may stop over at San Bernardino, Redlands, Riverside or any other of the many beautiful places. Shriners will be allowed to stop over at Capistrano on either the going or returning San Diego trip to visit the ruins of the old Spanish Mission at that place. The Coronado Hotel is one of the greatest show places of the Pacific Coast and is reached by ferry from San Diego.

SEE McGEE FOR FURTHER PARTICULARS 334 SOUTH SPRING STREET

EVENTS IN LOCAL SOCIETY.

AMONG the many delightful affairs given for Admiral and Mrs. Swinburne, of the Charleston, who leave today, was the luncheon with which Mrs. Adna R. Chaffee entertained yesterday at her Figueroa-street home. The table was beautifully decorated with roses and ferns. Covers were laid for Admiral and Mrs. Swinburne, Gen. Chaffee, Mr. and Mrs. Milo M. Potter, Lieut. and Mrs. Randolph Miner and Mrs. Hugh McNeil.

Gen. Chaffee has just returned from San Francisco, where he went with his daughter, Miss Helen Chaffee, and Mrs. George French Hamilton, to see Mrs. Hamilton and her husband, Capt. Hamilton, off for the Philippines. The

Miss Mamie Young, who will tonight become the bride of William Wilson.

Hamiltons have arrived safely at Honolulu and are enjoying themselves there. Miss Helen Chaffee is staying in the north with friends.

—o—

Enjoys Special Treat.

Mrs. Homer Morriss gave the members of the "As You Like It" club a special treat yesterday, entertaining them at luncheon in her pretty cottage at Hermosa Beach, and later with whist. The guests were conveyed to their destination in a parlor car, and luncheon was served from a table bedecked with carnations and ferns. At each place was a long-stemmed carnation. Special guests were: Mmes. George F. Noyes, L. H. Dutton, James Jones, John Marsden and Miss Mabel Hall. Mrs. George Noyes won the first prize, a handsome Royal Dux vase, and Mrs. Harley Brundidge was given the first prize for the club, a cut-glass bon-bon dish. Mrs. William English won second, a handsome vase, and Mrs. M. M. Symmes captured the third, a silver perfume deposit. The members who enjoyed the day were: Mmes. Rollo Snell, Harry Arnold, Lester Bennett, Edward Snell, Harley Brundidge, John F. Giles, William English, H. W. Pettebone, M. M. Symmes, Robert C. P. Smith, W. J. Harvey, Clarence Pease, and Misses Ellen Harper Wheeler and Emma Harvey.

—o—

For Mrs. John A. Logan.

The reception planned by the club women of Los Angeles to honor Mrs. John A. Logan, who is now in the city, attending the session of the National Congress of Mothers, will be held this afternoon at the Woman's Club House, from 3 to 6 o'clock.

Mrs. W. W. Stilson, secretary of the Entertainment Committee, has issued about two hundred invitations to visiting club women and officials of the Mothers' Congress, and to army and navy people in Los Angeles who are old friends of Mrs. Logan. No pains have been spared to make the whole affair a credit to the hospitality of the women of the city.

The Reception Committee is composed of the presidents of clubs and several old friends of the guest: Mrs. J. B. Bigelow, Mrs. F. A. Eastman, Mrs. Erasmus Wilson, Mrs. W. W. Stilson, Mrs. Caroline Severance, Mrs. C. E. Thom, State vice-regent for the Daughters of the American Revolution. Mrs. Mary E. Banning, regent of the local D.A.R., and Mrs. Harriet Wright, former regent, have charge of refreshments. Mrs. Logan is a member of the D.A.R., and the ladies of that society have been greatly interested in preparing for the function in her honor.

Local club women will be admitted by their membership cards, and each may bring one gentleman guest.

—o—

Phelps-Bonynge Reception.

Mrs. T. W. Phelps and her daughter, Mrs. Charles W. Bonynge, have issued invitations for a reception to be given on Tuesday afternoon, May 21, from 3 until 5 o'clock, at the Friday Morning Clubhouse.

—o—

Crows to South Pasadena.

Mr. and Mrs. G. R. Crow and Miss Marie Crow of West Seventh street have moved to No. 1515 Spruce street, Oneonta Park, South Pasadena. Mr. and Mrs. Bert F. Mull, formerly of Columbus, O., will make their home with Mrs. Mull's parents, Mr. and Mrs. Crow, during the summer.

—o—

Miss Young's Wedding.

This evening a home wedding will take place at the residence of Mr. and Mrs. Peter Young, of No. 1327 Manhattan Place, their daughter, Miss Mamie Young, becoming the bride of William Wilson, Rev. J. M. Schaefle officiating.

The entire home will be converted into a bower of loveliness. In the drawing-room and reception hall, which will be thrown together for the wedding, white sweet peas, asparagus ferns and potted palms will form a beautiful effect. The other rooms are to be in pink and white sweet peas and in the dining-room yellow coreopsis, gold-colored ribbons and asparagus ferns will be arranged.

Miss Marguerite Banks is to play the wedding march from "Lohengrin," and just after the service, Mrs. W. A. Banks will sing "Because." Later a musical programme is to be rendered to which Mrs. Foster Price, Ralph Edinger and Mrs. John Menard are to contribute. The bride is to wear a handsome robe of white chiffon, elaborately trimmed with Princesse lace, and made in princesse fashion, with long train. In her hair will be worn a crescent of lilies of the valley and she will carry a shower bouquet of the same fragrant blossoms. Four small children clad in white and carrying baskets of sweet peas will precede the bridal party, carrying sweet pea garlanded ribbons, to form an aisle of flowers. The tots who will hold the ribbons are Helen Altland, Lois Fort, Tyrell Lohman and Roland Lohman. About 125 guests have been invited to witness the nuptials of this popular couple.

They will leave after the ceremony for Salt Lake for a short visit, and will then return to this city to make their home. The bride's going away gown is a modish one of ecru and brown, with hat, shoes and gloves to match.

—o—

Gives Cuban Luncheon.

Mrs. Richard A. Perez entertained at her home, No. 1222 South Alvarado street, with a Cuban luncheon yesterday. The home was decorated with great masses of yellow mustard blossoms, and covers were laid for: Mmes. George Cole, Martha Taggart, Helen Steckel, George Montgomery, William Wincup, S. M. Goddard, Willard Stimson, C. E. Stoner, Henderson Hayward, Valentine Peyton, S. K. Lindley, E. S. Rowley, Frank Kelsey, James P. Burns, Arthur F. Morian and L. C. Brand.

—o—

Mrs. Vollmer's Affair.

Mrs. H. F. Vollmer entertained yesterday with a bridge party at her home, No. 618 Coronado street. The home was decorated with American Beauty roses, ferns and in the dining-room and living-room, nasturtiums were used. Forty guests enjoyed the afternoon. The hostess was assisted in entertaining by her daughter, Miss Pearl Vollmer.

—o—

Mrs. Burbridge Entertains.

Mr. and Mrs. O. H. Burbridge of No. 2080 West Adams street entertained on Monday evening with a theater party at the Belasco, followed by a supper at their home. Members of the party included: Mr. and Mrs. J. R. Shaw, Dr. and Mrs. J. L. Carson, Mr. and Mrs. C. E. Moore, Mr. and Mrs. Samuel Johnson, Mrs. Sheldon Borden, Miss Lillien Albertson, Miss Marian Berg, Miss Elsie Anderson and Miss Kitty Kelzeny, and Messrs Gregory Perkins, Jr., Kenneth Wallace, Ernest Lillitz, Jack Martin, Timothy Lyons, Harry Murray, Frank Woods, Charles Murray, James McCandless and Lloyd Mills.

—o—

Mrs. McLeod's Whist Party.

Mrs. William W. McLeod of West Eighteenth street entertained yesterday afternoon with a whist party in honor of her sister, Mrs. John Bryant Wilson of Galveston, who is her house guest. Mrs. Wilson is a Daughter of the American Revolution, belonging to the George Washington Chapter of Galveston, and Mrs. McLeod included many members of this chapter. California poppies were combined with marguerites in the decorating. Score cards were in the form of fortune wheels and the prizes included a violet paliadium vase and a handsome one of Dresden ware.

Those who received invitations were: Mmes. Harriett S. Wright, Mary Banning, W. B. Kemper, W. G. Farrand, John McCrea, Saxon, H. C. Dillon, Freeman R. Cady, W. E. Reed, Theodore True, Greenleaf, F. A. Eastman, Frank G. Henderson, W. H. Fuller, August Freese, J. V. Peacock, Nathan Cole, Jr., Enoch Pepper, Ira Phelps, Horace L. Cutter, O. H. LaGrange, and Misses Helen Kemper, Louise Freese, Lucille Dixon, Eva Frances Pike, and Nicholson.

Last evening, Mr. and Mrs. McLeod entertained with a five hundred party, their daughter, Miss Feriba McLeod assisting. About forty guests were entertained.

—o—

Mrs. Lovell's Party.

Mrs. Harry A. Lovell of No. 248 East Avenue 46 was hostess yesterday, entertaining members of the Los Angeles National Cat Club with a prettily appointed luncheon. Scarlet geraniums and ferns decked the table and covers were laid for Mmes. Leland Norton, Blanche W. Estabrooks, Hendrickson, F. A. Somers, E. P. Carter, J. M. Fulks, Mayme Goodrich, J. W. Searle, Cora Weston, Dunham of San Bernardino, H. A. Stearns, Jessie Reynolds, J. J. Hechinger, and Miss Gertrude Estabrooks, Miss Ethel Goodrich and Miss Mary Dalrymple.

—o—

Delightful Hollywood Musicale.

One of the crowning musical functions of the season at Hotel Hollywood was given on Sunday evening. The musical productions were of rare quality and the solo work of Madame Genevra Johnstone Bishop and Charles Bowes gave evidence of artistic interpretation. The song "California," dedicated and written for Madame Bishop was sung by her with much spirit. Mrs. Carrie Jacobs Bond entertained her hearers with a number of choice compositions, both in song and verse. A delightful feature of the evening's programme was the reading of W. W. Story's poem, "The Confession," by Mrs. Vera S. Beane, which won for her much applause. Frederick Glover's violin solos were admirable, showing much delicacy. Mr. Keenitz gave two piano numbers and the programme was closed with a trio, "Ave Maria," sung by Mme. Bishop and Mrs. and Miss Romadka.

—o—

Mrs. Gilbert Entertains.

Mrs. W. F. Gilbert entertained recently at her home, No. 1333 Alvardo Terrace, having as guests members of John H. Reagan Chapter, U.D.C. The afternoon was made enjoyable by the presence of Miss Isabella Caldwell Jones, who as delegate to the convention at Monterey had just returned, and gave a spirited account of her trip and the festivities in Monterey. After Miss Jones's report, Mrs. Cady told some war stories and Mrs. Brown played. Mrs. Fowler sang a couplet of ballads and Miss Mosher gave a comedy reading, after which Mrs. Gilbert served refreshments in the prettily decorated dining-room.

—o—

Entertain Boise Visitors.

Mr. and Mrs. F. P. Winee of No. 1521 Arlington avenue, have been entertaining as their guests, Mr. and Mrs. E. G. Eagleson of Boise, Idaho, who are enjoying the sights in and about Los Angeles. Mr. Eagleson is Surveyor General of Idaho.

—o—

Notes and Personals.

Mr. and Mrs. John T. Griffith have removed from their former residence at No. 3012 South Figueroa street to No. 939 West Twenty-first street, where they are at home to their friends.

Mr. and Mrs. John T. Jones are spending a few days with friends in Santa Barbara.

Montgomery Council No. 473 Young Men's Institute will entertain with a ball on Thursday evening, May 16, at Conaty Hall, corner of Downey avenue and Daly street, East Los Angeles.

Mrs. B. H. Cass has recalled her invitations for the reception which was to have been given tomorrow evening, because of the death of Mrs. A. B. Cass.

BOOMERS DRAW A CROWD.

Attracted by the promise of a free entertainment, a large crowd gathered in Central Park last night, a concert being given under the management of the Santa Cruz Publicity Committee. Stereopticon views were shown of the northern beach city and the surrounding country. Charles J. Anderson, at the head of the committee, spoke on the advantages of Santa Cruz as a summer resort, and also mentioned Watsonville, as the center of the greatest apple-growing section in the West. The music was furnished by the Third Artillery Band from the Presidio, San Francisco. The party left at an early hour this morning for Bakersfield.

Free Trip to Jamestown Exposition, Norfolk, Va.

All tickets to eastern cities routed via Washington-Sunset Route can include Norfolk, Va., and daylight steamer ride to Washington or New York, without extra cost. Four and one-half days to Norfolk, Washington, Philadelphia or New York. Los Angeles to Washington without change. Special rates. No. 605 South Spring street.

Fiesta-Shriner Souvenir.

The Times-Mirror Printing and Binding House has issued an elegant pictorial souvenir of the carnival week's display. It contains complete pictures of all the beautiful floats and the portraits of many prominent Shriners. Price 25 cents. By mail, 30 cents. For sale at news dealers and at No. 130 North Broadway.

"Get Acquainted at Lowman's"

EVERYTHING FOR SUMMER COMFORT

Get to know us. You'll find us exceptionally well prepared to supply you with everything in men's apparel. Time now to be thinking of

Summer Suits
Panama Hats
Straw Hats
Negligee Shirts
Cool Underwear
Summer Neckwear
Belts
Hosiery, Etc.

Extra values in men's hand tailored suits at $20 and $25. The kind you're usually asked $5 more for.

Lowman & Co.
131 SO. SPRING ST.

For cooking purposes PURITAS Doubly Distilled Water is as essential as pure food. Don't cook your foods in a graveyard of germs. Then, too, the mineral matters in city water are dangerous to health. The cost of Puritas is

5 gallon demijohn 40c
Either Phone—Ex. 6.

REAL ORIENTAL RUGS AT REASONABLE PRICES.

VILLE DE PARIS

317-325 So. BROADWAY — 314-322 So. HILL STREET

A. FUSENOT CO.

CHILDREN'S WASH DRESSES. TODAY AT 59c. VALUES TO $1.25. BASEMENT.

Store Opens at 8:30 — Pictorial Review Patterns

REMEMBER IT'S TODAY

Two Extraordinary Sales

As advertised yesterday we place on sale today about

3000 Yds. Wide Embroidery Flouncings (17 inch.) Values $1.50 to $12.50 Yard at..... 75c

New and crisp. Latest designs for WAISTS, CORSET COVERS, PETTICOATS and LINGERIE GOWNS.

Japanese Hand-Drawn Linens — Manufacturer's Clean up Sale of Scarfs, Squares, and Tray Cloths — at HALF PRICE

The most wonderful values ever offered.

GET AHEAD OF THE CROWD, AS SUCH VALUES WON'T LAST LONG.

Small Prices on New Wash Goods

Embroidered Ginghams and Voiles This New Line Goes on Sale Today at..... 25c yd.

Style and beauty are brought within the reach of all by this timely offer. The materials are in mostly medium light grounds, with colored embroidered dots and figures in background, with overplaid and checks. This line will impress you as the most sensible tub frock of the season.

Sale of Embroidered Linens 50c

Values up to $1.25 Today at.....

Monday's phenomenal sale of this class of goods only emphasized the greatness of the values offered. We continue the sale today. Good selections still remain in both white or colored embroideried dress linens.

DON'T BE FOOLED

into accepting a substitute for the famous Marshall & Stearns Patented Wall Bed. As is but natural, there are freak imitations of this standard sanitary and perfect wall bed, but their tenure of life will not be as long as that of the bed bugs they harbor. The Marshall & Stearns Patented Wall Bed HAS NO COMPETITOR—just a few impotent, unhealthful imitations whose very principle of construction condemns them in the eyes of any unprejudiced and right-thinking man or woman.

And again—

DON'T BE FOOLED

into buying worthless "promotion stock" on holes in the ground, dubbed "gold mines" by courtesy, or impractical freak inventions whose value exists only on paper. Why fool yourself in this way when you can buy a limited quantity of the

MARSHALL & STEARNS CO.

6% PREFERRED STOCK AT $10 PAR

The Marshall & Stearns Patented Wall Bed is recognized as a STANDARD article. Its past and present speak for themselves—its future is assured. There are THOUSANDS of these Standard Sanitary Wall Beds in use today, and orders are now on the books for thousands more. The Marshall & Stearns Patented Wall Bed doesn't have to be GIVEN AWAY to induce the public to use it. It SELLS on pure merit—the public wants to sleep in it BECAUSE THEY LIKE IT, and NOT because of the easy terms of sale or gift. PERSONALLY examine the Marshall & Stearns Patented Wall Bed and YOU will understand WHY it has completely solved the apartment-house problem—WHY it sells and is not given away—WHY it is the acme of perfection in mechanical construction—WHY it brings and preserves health to the user, and WHY it has no competitor. Furthermore, the price of the Marshall & Stearns Wall Bed is NO HIGHER than the freak, unsanitary imitations that are being offered on the representation that they are "just as good" as the Genuine Marshall & Stearns goods.

Lastly, the Stock of any corporation that will do a business DURING 1907 OF A QUARTER OF A MILLION DOLLARS ought to be an A1 investment—and the 6 per cent. Preferred stock of the Marshall & Stearns Company IS the very best "buy" on the local market today. Let Mr. Marshall explain the matter to you face to face—or mail enquiries will receive his PERSONAL attention.

Each and every one of the Marshall & Stearns Co.'s fixtures is fully covered by patents, and any infringement or attempted infringement will be vigorously prosecuted.

OFFICES AND EXHIBITION ROOMS

MARSHALL & STEARNS COMPANY [INC.]

NO FISCAL AGENTS — 444 SO. BROADWAY, LOS ANGELES, CAL. — NO FISCAL AGENTS

Voitier of New York, Advtg., 322 Gross Building, Los Angeles

For Sale
Business Lots

One of the grandest properties ever offered for sale, on West 7th st., 2 blocks west of Figueroa.

T. WIESENDANGER
207 South Broadway, Room 312

Free tickets at 101 W. 6th st., corner 6th and Main sts., opposite electric depot. Ask conductor to stop at Hidalgo avenue, Alhambra. Free Ride—Everybody Goes to

Hidalgo Avenue
ALHAMBRA

Highly improved. All improvements are now completed. Lots 50x150, $375 up, $50 cash, $10 monthly.

These lots are choice and will double in value.

T. WIESENDANGER, 207 South Broadway

Eagle Heights Tract

Take Garvanza Car, Transfer at Ave. 28

No Frost—No Fog

Lots now at bed-rock prices, $350 up. Will become as valuable as lots are now at Pasadena and Hollywood. Be one of the early buyers and reap the benefit.

T. WIESENDANGER
207 South Broadway

Auctions

Auction
730 South Spring
Wednesday, May 15
10 a.m.

Large consignment for sale, consisting of 1 upright piano, dressers and commodes, bedroom suits, enameled iron beds, springs, mattresses, rockers and chairs, cabinet, folding beds, wardrobes, pictures, sideboards, buffets, chines, music cabinet, cases, roll top office desk, tables, dining chairs, hall lot Axminster, brussels, grain carpets and art cook stoves, gas ranges, utensils, etc., etc.

RHOADES, REED & RHOADES, Auctioneers.

Both phones 1259.

AUCTIO
Weed Hardware St
726-728 South Main St
Commencing
Friday, May 17th, 10 a.

and continuing daily until is closed out, consisting of bird cages, cooking utensils, builders' hardware, tools, paints, oils, varnishes, brushes, ers' supplies, furniture, fixtures, ing, counters, show cases, etc. This stock is large and and will positively be sold to the est bidders without reserve. Will be sold as a whole or in suit purchasers.

RHOADES, REED & RHOADES, Office, 730 South Spring St.

Auction
31 Head Cow
1 Jersey Bull
On my ranch one mile east of
Thursday, May 16

At 10 a. m., on Santa Ana and one-half miles west of Santa Ana electric cars to Cypress. In waiting, 31 head first-class Jerseys, Durhams and Holsteins, milkers, young and in good condition, fresh, others coming in soon; it is an extra choice herd of dairy cows, tered Jersey bull. On account of ill-ness I am retiring from the dairy and closing out my entire herd. Sale will positively be sold to the highest without reserve or limit. Terms of time will be given with note and security. 5 per cent. discount to cash. Free lunch at noon.

W. H. KERR, Owner.
RHOADES, REED & RHOADES, Auctioneers.
Office, 730 S. Spring St.

Thos. B. Cl
AUCTIONEE
632 So. Spring St.
F1907 Broad

C. M. STEVE
Furniture and General Auc
WILL PAY CASH FOR FU
Office 203 Tajo Build
Phone Home A 5465; Sunset

BLACK, ITCHING SPOTS ON H

Physicians Called It Ecz
Worst Form—Treated
for a Year but Could Not
—Patient Became Despo
Suffering Promptly Allaye

DREADFUL DISEASE CURED BY CUTI

"About four years ago I was with black splotches all and a few covering my body produced a severe itching which caused me a great deal ance and suffering. So much that I was forced to call in leading physicians of a thorough examination of complaint they assured skin eczema in its worst form treated me for the same for of one year, but the treatment no good. Finally I became and decided to discontinue vices. Shortly afterward in reading a copy of a weekly paper saw an advertisement of Cuticura Remedies. He procured tire outfit, and after using of the first bottle of Cuticura In connection with the Cuticura and Ointment, the itching stopped. I continued the use Cuticura Remedies for six after that every speck was gone and the affected parts clear as ever. I have not had tom of the eczema since. three years ago. The Cuticura does not only cure on the disease, ocasion, but it purifies troubles as well, and I have means of others being cured disease by the Cuticura Remedies. I don't hesitate in saying that Resolvent is the best blood that the world has ever known. Lizzie E. Sledge, Feb. 28, 1906, Ala., Oct. 28, 1906."

SKIN HUMORS

Eczemas, Rashes, Itchings and Irritations Cured by Cuticura

Warm baths with Cuticura Soap, gentle anointings with Cuticura Ointment, and mild doses of Cuticura Resolvent, the great blood purifier, at once point to a speedy cure of torturing, disfiguring, itching, burning skin, scalp, and blood humors, rashes, and irritations, with loss of hair, from infancy to old age, when all else fails.

Cuticura Soap (25c.), Ointment (50c.), Resolvent (50c.), Pills (25c. per vial), are sold throughout the world. Depots: London, 27, Charterhouse sq.; Paris, 5, Rue de la Paix; Australia, 5, Bligh st., Sydney; India, 6, Lall Bazar, Calcutta; China, Hong Kong; Japan, Maruya & Co., Ltd., Tokio; So. Africa, Cape Town; Germany, Zimmerstrasse, 94, Berlin; Russia, Nevsky Prospect, St. Petersburg; Holland, Nieuwezijds Voorburgwal, 104, Amsterdam; Belgium, 1, Place Rouppe, Brussels; U. S. A., Potter Drug & Chem. Corp., Boston.

GRE
OVERE
20% DISCOUN ON FURNITURE

SACRIFICE SALE OF EXTENSION

$5.50 EXTENSION TABLE, L PER CENT., $4.40.
6-foot extension table, 42-inch to legs, workmanship and finish fi throughout.

$17.00 EXTENSION TABLE, L PER CENT., $13.60.
Handsome pedestal extension ta tends 6 foot, 42-inch top, solid o finished pedestal, claw feet. Poli

SACRIFICE SALE

$1.75 ROCKER, LESS 20
Handsome hardwood arm rocker,

SACRIFICE SALE

$9.60 ART SQUARE, LESS 1
9x12 all wool art square, guaranteed t body, reversible, floral and conventiona

$13.50 KURDISTAN RUGS, LESS
9x12 Oriental rugs, new style weave, serviceable; come in Oriental and flora

$16.50 BRUSSELLS RUG, LESS 10
Smith's well-known tapestry Brussels weave; size 9x12; a large selection to

$21.50 ROXBURY RUG, LESS 10
Celebrated Roxbury Rugs, 9x12 size; positively the best 10-wire tapestry B firm body, Oriental and medallion patt

MUST FIGHT FOR FORTUNE

Charges Made Against Mrs. M. N. Jesse.

Bill of Sale Gives Her Real Estate.

Cattle King Disinherits All Relatives.

daughters only inherit the wealth broad lands of the late Charles for by a specific clause in his which is on file in the Probate he disinherits his brothers and ers and any other relatives he may Although he does not mention Mr. Collins in this will seeks to herit his first wife and only ter.

of his property is left by will to families, the Shorts and Hough- who are related. But there was piece of property, which, before he Collins apparently gave to Mrs. original bill of sale for the fur- so as to make of it an agree- building the conveyance of the and grounds, valued at about to Mrs. Jesse upon the pay- of the $2500.

bill of sale was witnessed by Shaffer, a real estate man of and by Mrs. Jesse. The body is in the handwriting of Shaffer, the lines which, it is claimed, added after Collins signed the

this bill of sale was presented office of the County Recorder was a great deal of hesitancy ing it on record. Nothing had ever been presented but as Shaffer's name was at- to a "subscribing witness." Re- Logan decided, under a decision Deputy Attorney, that it would to go on file.

Burrill D.

Facsimile of c and which is c

Neighbors, wh curious bill of tor, the Hough per and immedi it aside.

First, they from Judge H corder Logan fr nal document af a photograph o taken out and H. Baskerville, Later, suit was aside the convey forgery. The bi nearly $50,000 wo follows:

WHA

Los Angeles, Cal., bill of sale is made b baker To May N. Je south grand ave. K have & hold to ease & grounds and also fi in the Ashley house south grand ave in E chaser to pay for the unexpired term which Jan 12th 1908 also to for the year which of the present year five hundred dollars i states of America to savings bank in Los

GREATEST SACRIFICE EVER KNOWN!

OVERELLS MAMMOTH STOCK AT A BIG SACRIFICE!

20% DISCOUNT ON FURNITURE

NO RESERVE
BONA-FIDE DISCOUNT ON ENTIRE STOCK

STRAIGHT DISCOUNT ON LOWEST CASH PRICE

10% DISCOUNT ON CARPETS DRAPERIES ETC.

No Such Values Ever Offered in Western America

Great Cut-Price Furniture Event

This is the greatest bona-fide discount sale ever inaugurated! Unprecedented! No parallel! Greatest values ever offered! The values offered at this sale can never again be duplicated. Factory prices prevail! Straight 20 per cent. discount on furniture, and 10 per cent. discount on all carpets and draperies.

INDEPENDENT OF THE TRUST.

ALL GOODS MARKED IN PLAIN FIGURES.

SACRIFICE SALE OF EXTENSION TABLES

$5.50 EXTENSION TABLE, LESS 20 PER CENT., $4.40.
6-foot extension table, 42-inch top, turned legs, workmanship and finish first class throughout.

$17.00 EXTENSION TABLE, LESS 20 PER CENT., $13.60.
Handsome pedestal extension table, extends 6 foot, 42-inch top, solid oak, well finished pedestal, claw feet. Polished.

SACRIFICE SALE OF ROCKERS

$1.75 ROCKER, LESS 20 PER CENT., $1.40
Handsome hardwood arm rocker, golden oak finish; saddle seat, strong and durable built.

$6 ROCKER, LESS 20 PER CENT., $4.80
Quartered oak rocker, roll veneer seat, well braced, neat quartered oak panel back. A bargain at $6.00.

$11 ROCKER, LESS 20 PER CENT., $8.80
Leather seat rocker, spring bottom, frame solid oak, polished, a beauty, strong and durable built. See these.

SACRIFICE SALE OF RUGS

$9.50 ART SQUARE, LESS 10 PER CENT., $8.64
9x12 all wool art square, guaranteed to be all wool, extra heavy body, reversible, floral and conventional patterns.

$11.50 KURDISTAN RUGS, LESS 10 PER CENT., $12.15
9x12 Oriental rugs, new style weave, seamless, reversible, very serviceable; come in Oriental and floral designs. See these.

$16.50 BRUSSELLS RUG, LESS 10 PER CENT., $14.85
Smith's well-known tapestry Brussels rugs, heavy body, firm weave; size 9x12; a large selection to choose from.

$21.50 ROXBURY RUG, LESS 10 PER CENT., $19.35
Celebrated Roxbury Rugs, 9x12 size; the rug of distinction; positively the best 10-wire tapestry Brussels on the market; firm body, Oriental and medallion patterns.

SACRIFICE SALE OF DRESSERS

$14.00 SOLID OAK DRESSER, LESS 20 PER CENT., $11.20
Handsome Princess dresser, solid oak, full swell front, well finished, oval French plate mirror.

$15.00 DRESSER, LESS 20 PER CENT., $12.00
Neat and roomy mahogany Princess dresser, top drawer divided, pattern French plate mirror, cabinet work and finish first class.

$17.50 DRESSER, LESS 20 PER CENT., $14.00
Select birdseye maple Princess dresser, top drawer serpentine, large 20x26 French plate mirror, best workmanship and finish.

SACRIFICE SALE OF CHIFFONIERS

$9.50 MAPLE CHIFFONIER, LESS 20 PER CENT., $7.60
Select maple chiffonier, 5 drawers, large roomy size, best cabinet work.

$12.00 OAK CHIFFONIER, LESS 20 PER CENT., $9.60
Fine well built solid oak chiffonier, large French plate mirror, hat compartment, a splendid value at $12.00.

$14.75 CHIFFONIER, LESS 20 PER CENT., $11.80
Select maple chiffonier, top drawers divided and serpentine, 5 drawers, large French plate mirror.

Sacrifice Sale of Dressing Tables

$10.00 DRESSING TABLE, LESS 20 PER CENT., $8.00
Golden oak ladies' dressing table, large French plate mirror, drawer, carved; a beauty.

$13.00 DRESSING TABLE, LESS 20 PER CENT., $10.40
Quarter sawed oak dressing table, full swell front drawer, French legs, pattern mirror 16x20, polished.

$19.00 DRESSING TABLE, LESS 20 PER CENT., $15.20
Handsome birdseye maple dressing table, all select birseye, large oval mirror 16x26; a splendid value.

Sacrifice Sale of Ladies' Desks

$4.50 LADIES' DESK, LESS 20 PER CENT., $3.60
Handsome ladies' desk; solid oak; golden oak finish; large size drawer; shelf; well braced.

$7.25 LADIES' DESK, LESS 20 PER CENT., $5.80
Quartered oak ladies' writing desk; neat and roomy; has well finished drawer; cabinet work all first class; polished.

$11.00 LADIES WRITING DESK, LESS 20 PER CENT., $8.80
Mahogany ladies' writing desk; massive design; French legs, drawer; polished; a beauty; bargain at $11.

THE MECCA FOR SHREWD BUYERS

Overell's

GREATEST BARGAIN FURNITURE STORE IN THE WEST — SEVENTH & MAIN STS. — GREATEST BARGAIN FURNITURE STORE IN THE WEST

SACRIFICE SALE OF CHAIRS

80c CHAIR, LESS 20 PER CENT., 64c
Handsome hardwood chair, finished golden oak, strong and durable; while they last, 64c.

$1.25 DINER, LESS 20 PER CENT., $1.00
Golden oak dining chair, veneer seat, high back; T bolted to seat; flat spindles in back.

Sacrifice Sale of Refrigerators

$8.25 REFRIGERATOR, LESS 20 PER CENT., $6.60
The cheapest refrigerator to be had; built of hardwood; finished golden oak; charcoal lined; ice capacity 35 lbs.; roomy food chamber; will give the best satisfaction.

$13.50 REFRIGERATOR, LESS 20 PER CENT., $10.80
Chilkoot hardwood refrigerator; ice capacity 45 lbs.; zinc lined; free circulation of air; durably made throughout.

$16.50 REFRIGERATOR, LESS 20 PER CENT., $13.20
The well-known Guerney refrigerator; removable ice compartment; easy to clean; very sanitary; ice capacity, 45 lbs.; a refrigerator that has a reputation.

Sacrifice Sale of Household Furniture

$2.00 HOT PLATE, LESS 20 PER CENT., $1.60
Two-burner, nickel plated hot plate, sawed burners. Standard make.

$8.00 O. K. WASH MACHINE, LESS 20 PER CENT., $6.40
The well-known O. K. washing machine, rotary action, easy running, and gives first class satisfaction.

$18.75 GAS RANGE, LESS 20 PER CENT., $15.00
Celebrated Ideal gas range; 4 burners, simmerer, large 16-inch oven. A gas saver, and an all around satisfactory range.

...T FIGHT ...OR FORTUNE

...Charges Made Against Mrs. M. N. Jesse.

...Bill of Sale Gives Her Real Estate.

...Cattle King Disinherits All Relatives.

...only inherit the wealth ...land of the late Charles ...by a specific clause in his ...which is on file in the Probate ...disinherits his brothers and ...any other relatives he may ...Although he does not mention ...Collins in this will seeks to ...his first wife and only ...

...his property is left by will to ...nephew, the Shorts and Hough... ...are related. But there was ...of property, which, before he ...Collins apparently gave to Mrs. ..., a widow with two chil... ...he had known since she ...little girl, and whose father had ...partner in the cattle business ...Mojave Desert, the other ...Cajon Pass.

...is claimed that this piece of ...known as the Ashley House, ...South Grand avenue, belongs ...estate, and ownership ...the children of O. A. and L. ... Through the lawyers ...estate, the Houghtons claim ...curious document on file in ...of County Recorder Logan ...compared with and that cer... ...have been interpolated since ...signed by Mr. Collins shortly ...death.

...apparently is an as... ...of all the furniture and good ...Ashley House, of forty ...Mr. Jesse for the sum of ...two lines really make it an ...to convey the property to ...event of his death.

...BILL OF SALE.

...times, it is claimed by ...Knott & Ardis, attorneys ...estate, have been added ...bill of sale for the fur... ...to make of it an agree... ...the conveyance of the ...grounds, valued at about ...Mrs. Jesse upon the pay... ...of sale was witnessed by ..., a real estate man of ...by Mrs. Jesse. The body ...handwriting of Shaffer, ...to which, it is claimed, ...after Collins signed the ...

...bill of sale was presented ...of the County Recorder ...shed deal of hesitancy ...it on record. Nothing ...had ever been presented ...as Shaffer's name was at... ...as a subscribing witness." Re... ...doubted, under a decision ...Attorney, that it would ...on file.

...Durrill D.

La Angeles Cal December 28th 1906
This bill of sale is made by Chas Collins of Studebaker To May N Jesse of L A Cal for 444 south grand ave known as Ashley Hotel to have & hold in case of my Death said hotel & grounds and also for all furniture on invoice in the Ashley rooming house located at 444 south grand ave in Los Angeles Cal said purchaser to pay for the insurance on same for the unexpired tearm which rems Three years from Jan 12th 1906 also to pay the taxes on same for this year which is not due until in —— of the present year for the sum of Thirty five hundred dollars in gold coin of the united States of America to be paid at the security savings bunk in Los Angeles Cal or to B D Nibbles my attorney & Executor of my estate.
Chas Collins
F A J Shaffer agent
M. N Jesse.

Facsimile of curious bill of sale for furniture which also conveys about $50,000 worth of real estate of a dead man and which is claimed to have been tampered with by the beneficiary.

Neighbors, who was named in this curious bill of sale as a sort of executor, the Houghtons learned of this paper and immediately took steps to set it aside.

First, they secured an injunction from Judge Houser prohibiting Recorder Logan from giving up the original document after it was filed. Later a photograph of this bill of sale was taken out and submitted to Charles H. Baskerville, a handwriting expert. Later, suit was commenced to set aside the conveyance on the ground of forgery. The bill of sale conveying nearly $50,000 worth of real estate is as follows:

WHAT IS IT?

Los Angeles, Cal., December 28th, 1906. This bill of sale is made by Chas. Collins of Studebaker To May N. Jesse of L. A. Cal., for 444 south grand ave. Known as ashly Hotll to have & hold in case of my Death said build, & grounds and also for all furniture on invoice in the Ashley rooming house located at 444 south grand ave in Los Angeles Cal said purchaser to pay for the insurance on same for the unexpired term which runs Three Years from Jan 12th 1906 also to pay the taxes on same for this year which is not due until in—— of the present year for the sum of Thirty five hundred dollars in gold coin of the united states of America to be paid at the security savings bank in Los Angeles Cal or to B D Neighbors my attorney & Executor of my estate.
(Sgned) CHAS. COLLINS.
F. A. J. Shaffer, agent.
M. N. Jesse.

Mrs. Jesse was seen at the Ashley House yesterday. She was sick in bed when a reporter called, and at first refused to say anything, referring all inquiries to her attorneys, Earl Rogers and Cornelius Pendleton. Finally however, she talked about Mr. Collins and told a straightforward story of how he came to make out the curious bill of sale.

TELLS HER STORY.

"Mr. Collins had known me ever since I was a little girl 3 years old when my father and he were partners in the cattle business on the Mojave in San Bernardino county. I have lived all my life in San Bernardino and Los Angeles and have worked hard always to do what is right.

"For six years I was the best known real estate woman on Broadway and built up a good business from my office at No. 169 South Broadway. Mr. Collins used to drop in there every week, mostly on a Monday or Tuesday, and tell me to find a trade for his ranch near Studebaker. He always called me his 'little girl,' or just 'daughter.' One day he said: 'Daughter, I want you to get that trade right away.'

"I told him of this property and we came right up here and saw Mr. Sawyer and Mr. Sawyer went down and saw the ranch. But he would not trade because the walnut trees were not big enough; they weren't bringing in any income. So one day Uncle Charlie said to me: 'Daughter, you go up and ask Sawyer how much he will sell that house for. I want you to have that house.'

BUYS HOUSE.

"But I told him he'd better send someone else, and finally he sent Mr. Shaffer, and Sawyer told him he would take $34,500 cash. Uncle Charlie made arrangements with the First National Bank, I think, to raise the money, and he bought the house.

"But he insisted on my taking possession at once. He could hardly wait until the papers were signed. I did not want to give up my business, but he insisted, and said: 'If you don't want it I won't take the damned house.' That was the way with Uncle Charlie. He was very plain and short spoken, but one of the best men that ever lived.

"I don't know whether he could do more than sign his name, but he always attended to his business for himself, and would dictate what he wanted. If he made up his mind about anything nobody could change it.

"First he gave me a plain lease of the house. This was in December, 1905. Later he gave me another lease, in which he inserted a line that I could keep the house whether I paid any rent or not. He always kept a room here and came and went as he pleased.

"But I found I could not make as much money as when I was in business and wanted to quit, especially when I had a good chance to sell the furniture. But he wouldn't have it and so I stayed on. Last December he thought he would like to go to Honolulu. It was then that he made this bill of sale. He had Mr. Shaffer draw it up. He dictated it to him and I guess that is why it is such a queer document.

"'I'm doing this so that if I fall overboard and a whale gets me you will get the house,' he said.

"'Oh, nonsense,' says I, joshing like, 'no whale would touch a shark like you,' and he laughed.

DENIES CHARGES.

"That bill of sale was drawn up just as he dictated it and is just as he signed it. No lines were added and there is no forgery about it. It's right. He always wanted me to get this house and I am going to fight for it, for he would want me to.

"The Houghtons are rich and they get all the rest of his property nearly, yet they are jealous of my getting this house. They are no relatives of his, but just as much strangers as I am and more, even if Mr. Houghton once was a partner of his. Mr. Houghton's sister, Mrs. Short, gets some property on East Main street. She is a nice little lady and it was there Mr. Collins died.

"Mr. Collins left a daughter. But there, that is another story. I can't tell about that now. It was only a few days before he died that Uncle Charlie came here. He came in the back door and says to me, 'Daughter, are the beans ready?' That was on January 13, last, and he died on January 23. I never saw him again after he left the house here."

DISINHERITS RELATIVES.

Almost as curious as the furniture bill of sale conveying real estate is the will which Collins made on May 8, 1904, while he was supposed to be on his death bed at the home of the Houghtons at Santa Fé Springs. In this will is the following clause, disinheriting his relatives without mentioning his daughter by name:

"I do not desire that any brothers or sister of mine now living, or their issue, if they be dead, or any other relation or kinsman of mine whatsoever, shall have or receive any part or portion of my estate whatsoever."

Then the testator leaves a lot on East Main street, "Known as 'Lawrence Lot,'" to Edna Short, daughter of C. R. Short. To Mrs. F. F. Short, his wife, he leaves two lots on East Main street, on which are a store and a residence and instructs his executor to clear off a mortgage of $2500 so that she will get the property clear. Also he leaves her $400 in cash.

To O. A. Houghton he bequeathes twenty-two and a half acres in the subdivision of the Sandford tract of the Santa Gertrudes rancho and the same amount of water stock.

GOES TO STRANGERS.

"The balance of the estate to go to Myrtle O. Houghton, Lena L. Houghton and Alta J. Houghton, daughters of O. A. Houghton, and to Mary O. Houghton, Roy J. Houghton, William L. Houghton, Ella Houghton, Stella Houghton and Nancy E. Houghton, children of L. W. Houghton, share and share alike."

It is under this clause that the Houghtons claim the property at No. 444 South Grand.

But Collins did not die and Mrs. Jesse stated yesterday that later he made another will and that he had it with him when she saw him last, but after that it disappeared.

There are a number of attorneys lined up on each side in this curiously mixed-up case and it promises to become a "cause celebre" before it is finished. Mrs. Jesse hints at romance and mystery in the story and says it will all come out sometime in court, but refuses to divulge just what it is, though hinting it is in connection with the daughter who is disinherited from participation in her father's estate, which is valued at over $100,000.

LONGSHOREMEN GET NO HELP.

REPULSED BY OTHER UNIONS WHEN THEY SEEK AID.

New York Steamship Men Declare Backbone of Strike Is Broken, and That One More Pay Day Without Pay Will Settle Matters—Strikers' Treasury Low.

[BY DIRECT WIRE TO THE TIMES.]

NEW YORK, May 14.—[Exclusive Dispatch.] With the grain handlers refusing at the last hour to join them, the steamships receiving coal, and strike-breakers coming in from every side, the 'longshoremen passed today the hardest day of their strike.

All of the ten thousand men now idle were forced to a realization that they must fight their battles absolutely alone, and they acknowledge that their treasury is not very full.

They have successively tried the teamsters, the tugboat men, the lighter men and the grain men, and in every case they have been unable to obtain reinforcements. Had they won the teamsters, who, with their helpers, number 3600, they would have stopped the freight traffic of the water front, but the teamsters told them they had a contract with the produce men they would not break for anybody.

Many of the steamships that had cargo room have put grain into their ships, when procurable, and the strikers made a desperate attempt to have the grain men stop work on Monday. Patrick Connors, the head of the 'longshoremen, positively assured many that this had been arranged, but all the grain handlers were at work today.

There was no doubt of the influx of strike-breakers at all points today except the Italian Line pier. The Hamburg-American Line and the North German Lloyd, in Hoboken, each had more than five hundred men working on their piers. The Scandinavian Line will have about one hundred and fifty men to work on the Heilig Olav tomorrow morning, and the Holland-American was well supplied.

In Brooklyn the French Line and many others south of the bridge announced that they were receiving good men and were not anxious as to the outcome. It was the same way in South Brooklyn, from the Atlantic docks down to the Erie Basin.

"We believe the backbone of the strike has been broken," was the word from the companies; "and we look to see its total collapse after next Saturday, the next pay day, goes by."

There were only a few instances of violence today, and but one case where it looked serious.

Something New Every Day
Swelldom
521 S. Broadway. Suits, Skirts, Waists

Exclusive Agency
Globe-Wernicke Elastic Bookcase
California Furniture Co., Broadway, 396-645

Money Lenders
Open evenings.
Private rooms for ladies.
Reference, by permission, First National Bank.
M. B. Cohn & Brother
173 SAN PEDRO ST.

After May 1st this store will be open at 8:30 a.m. and close at 5:30 p.m. daily.
MARVEL MILLINERY
241-243 So. Broadway.

BUCK'S RANGES
Are the Best. We are agents here. See these Stoves now.
Henry Hyde
338-340 So. SPRING ST.

LADIES
$3.00, $4 and $5 shoes are selling for $2 a pair at the
SAMPLE SHOE SHOP
Permanently located 6th floor Merchants' Trust Bldg., 307 S. Broadway—Salesroom 303.

Fashions for Little Ones.

"The leading forms this year for girls under 6 years of age are the guimpe, with fulness in pleats or gathers depending from it," says Harper's Bazar, "and for little boys the Russian blouse and tunic suits which are worn with a loose belt over full knickerbockers, gathered into a knee band. Practically no belted dresses are being made for little girls under 6 years. Guimpes, pleated tunic or blouse effects, in which the fulness of the skirt is carried to neck-band or shoulder seams, are generally adopted. The short, almost balloon-like puff sleeve is the accepted sleeve. Butchers' linen, cotton cheviot, pongee, piqué, and, where greater warmth is desired, thin cashmere or veiling are among the principal materials for little girls' frocks. Smocked yokes are seen in some of the gingham dresses, the smocking being done on a white or blue ground in colored thread. Some of the new Hamburg edgings employed for the lower edge of skirts and for the brims of sun hats and bonnets are embroidered in colored threads. These are used freely on white frocks."—[Harper's Bazar.

Los Angeles County—Its Cities and Towns.

NEWS REPORTS FROM CORRESPONDENTS OF THE TIMES.

DO THINK BIAS DOESN'T COUNT.

CITY ATTORNEY IS REAPPOINTED IN PASADENA.

Chosen Officer Worked Hard for Election of Defeated Candidate for Chief Executive of Municipal Government, but This Fact Did Not Prevent His Being Favored.

Office of The Times, No. 74 S. Raymond Ave.

PASADENA, May 15.—The promise of Mayor Earley, made prior to his election, that political bias would have nothing to do with the naming of appointees for the municipal offices, was made good yesterday morning when City Attorney J. Perry Wood was reappointed to the office for the coming term. There had been rumors rife for several days that such action would be taken but the first definite knowledge that any one had with regard to the matter was when the result of the Council's deliberation was made public.

During the election just passed, Wood was out and out a Waterhouse man and supported his candidate to the very end. He was a clean fighter, however, and the stand which he took won for him the strongest partisans of the other side.

The post of City Attorney is one of the most lucrative in the city government, and the fact that it has been given to one of the opposition party shows conclusively that the spoils system will have no place in the Earley administration.

Assistant City Attorney Byrnes presented his resignation and Mayor Earley named Paul S. Honberger to succeed him. This office carries with it a salary of $100 per month now.

The reappointment of R. W. McDonald as Police Judge was a foregone conclusion, Judge McDonald has given general satisfaction.

LIGHTING PLANT TANGLE.

The report of Superintendent C. D. Glass of the municipal electric lighting department, made public at the meeting of the City Council yesterday, shows that before it will be possible to complete the plant as at present projected, it will be necessary to provide for the raising of a considerable sum of money. About $29,000 will be necessary to complete the plant, it is estimated, while there remains on hand in the city treasury but $6427.

The original estimates concerning the cost of installing the plant have proven to be far off with respect to size. The bond issue of $125,000, which would, it was announced, not only install the plant but furnish a sufficient sum to run on for a while, is now already exhausted as is also the greater part of the $50,000 raised by tax levy.

Since the project was first broached it has been allowed to expand considerably and a plant of greater capacity is being installed than was at first projected. Also the increase in the territory within the city limits has necessitated a change in plans, but nevertheless there seems to be scant reason for such a glaring error in computation.

The tangle into which the Waterhouse administration managed to get the municipal lighting project starts the new administration out under a strong handicap and it seems not unlikely that a supplementary bond issue will have to be called for in order to complete the work under way. It may not be an easy matter to secure the passage of such an issue as the promises made at the time of the bond election last year were so positive that the sum asked for would complete the work.

PEPPER-STREET GRADE.

The Pepper-street railroad grade was thoroughly thrashed out in Council meeting last night, but nothing was accomplished further than to refer the matter to the City Attorney for a legal opinion. Upon his decision will depend greatly the action taken by the city.

There seems to be a doubt as to whether the Salt Lake company has a regular franchise over Pepper street, and upon the decision in this matter will of necessity rest the solution. The track is used as a switch and at present is so located that the passage over the road is badly obstructed.

FRAT MEN AT SPREAD.

The Delta Sigma Nu fraternity held a joint banquet at Hotel Maryland Monday night, which was participated in by the chapters from the Pasadena High School, Throop Polytechnic Institute and Harvard School of Los Angeles. It was a stag affair and thirty members of the fraternity sat down to dinner.

The most important matter which was considered was with regard to the steps which should be taken to secure the recognition of the fraternity by the authorities of Throop Polytechnic Institute. When a quietus was placed upon the organization by President Edwards of Throop, it looked as if finis had been written to fraternity life in the institution.

A committee was appointed to take the matter up with the trustees of Throop Institute with a view to seeing if the action of President Edwards could not be annuled. The members of the committee will wait upon the trustees and will endeavor to present their side of the case in such a manner as will induce the authorities to take the desired action.

Members of the fraternity insist that their organization has never in any way injured the institution and that the issuing of an order forbidding them to initiate new candidates is unfair. They hope to make the authorities see the matter in the same light.

PASADENA POINTS.

Mrs. Theodore Irwin and her daughter, Miss Nanine Irwin, of South Grand avenue, will return this evening from an extended tour into San Diego county. The party, which included a number of Mrs. Irwin's friends, is being piloted about by Lloyd R. Macy, and considerable territory was covered in the course of the trip.

One of the most important questions which will be considered at the next meeting of the Merchants' Association will be that of a half-holiday for employés in the stores.

The Pasadena branch of the Los Angeles County Medical Association will hold its regular monthly meeting Thursday evening at the home of Dr. Fordyce Grinnell.

Last night the City Council voted to increase the salary of the City Superintendent of Streets to $125. The action was taken at the suggestion of Mayor Earley who desired to see Superintendent Byers remain in office. Mr. Byers was unwilling to do so at the old salary as he did not consider it sufficient for the amout of work entailed. The salary of the Mayor's secretary was raised to $75 per month at the same time.

SOCIAL ITEMS.

Miss Florence Gifford of South Fair Oaks avenue was the hostess yesterday afternoon at a prettily appointed ante-nuptial luncheon given in honor of Miss Lena Custer, who will wed George W. Shank, Jr., in June, and Miss Helmes, whose marriage will be in the early fall. The table was ornamented with pink sweet peas and corsage bouquets of Lawson pinks were at each place. Covers were laid for fourteen.

Capt. William H. Shibley formally announces the engagement of his daughter Miss Marie Shibley and Dr. Harold A. Fiske, and the marriage will take place in June. After the wedding journey in the east the young couple will reside in Pasadena where Dr. Fiske is now building a bungalow.

The marriage of Miss Edith Ames and Revel English was quietly solemnized Monday evening at the home of the bride's parents, Mr. and Mrs. C. L. Ames of Palmetto Drive, by Rev. Dr. Sidney Strong, in the presence of a few friends. Mr. and Mrs. English departed at once for an extended eastern trip.

Miss Rosemary Glosz entertained last evening with an elegantly appointed dinner in honor of T. H. Wright and Mr. and Mrs. Harrison I. Drummond.

Mrs. Carl Enos Nash has issued invitations for a reception and musical for Friday, May 24.

Fiesta Edition of The Times, in colored wrapper ready for mailing, at Pasadena office, 76 S. Raymond.

Semi-annual sale of woolen dress goods at Bon Accord. One-fifth off the regular price, black and cream goods included.

Steel die work. Morris-Thurston Co.

Wadsworth sells paints.

Phelps for wall paper and paints.

Open all the year round. Always at its best. Hotel Maryland, Pasadena.

THESE YOUNGSTERS WISER.

Alabama Lads at Pomona Are Cured of "Wild West" Fever and Would Go Home.

POMONA, May 14.—Constable Slanker has interested himself in the cases of two boys, who have had the "wild and woolly West" fever as a result of reading some of the inflamed literature found on almost any newsstand, and who came West armed to the teeth. The lads, whose names are Lon Adams and M. Lindsey, are 15 and 16 years old, and first arrived here over a week ago.

They hail from Alabama and left home with $300, which the Lindsey boy made by selling a cotton patch. They bought two rifles, three pistols and many paper books of the "Ten Years a Cowboy," "Wild Life in the West" order, and started out to kill buffalo and "shoot up" the whole country, but have had a thorough change of heart in the three weeks since leaving their homes.

They were robbed and flim-flammed out of what money they had left, and, arriving here, pawned some of their armament and tried to hunt work in the orange orchards. Constable Slanker found them eight days ago on the verge of tears, having had all they wanted of the disappointments of wild life in the West, and he found them work on the McKim ranch at Imperial, where they went last Tuesday. But this morning they appeared here again, the McKim foreman having found them too light for the heavy ranch work.

They came in on a freight train and were robbed of their Imperial earnings, and now want to go home. Constable Slanker is convinced they are good country boys at heart and have had hard enough experiences, having been misled by "yellow novels," and today, when he learned from them their relatives' address, which they would not give before, he sent telegrams saying the boys were here and asking their elders to provide transportation for their trip back to Alabama.

POMONA POINTS.

J. K. Abrams and family will leave tomorrow for Glenwood Springs, Colo., to reside. Mr. Abrams will acquire land in Colorado, but later will return here to make his permanent home.

S. M. Fulton has purchased the house and lot at No. 790 North Garey avenue, formerly owned by George F. Colson.

Mrs. M. F. Swanton is entertaining her sister, Mrs. Friend W. Richardson, of Berkeley.

J. W. Scott and wife of Austin, Minn. have been guests of F. J. Rensberger. Mr. Scott is president of a bank in Austin, and came to Southern California with the Shriners. He hopes soon to come here to make his home.

The annual meeting and election of officers of the Pomona Board of Trade was held last evening, when the annual reports were read, showing a successful year's work. The following board of directors was elected: E. C. Bichowsky, J. Albert Dole, J. F. Lobingier, W. H. Truitt, F. W. Balfour, R. K. Pitzer, W. H. Poston.

WHITTIER.

WHITTIER, May 14.—Blue-eyed babies and black-eyed babies, infants who slept peacefully all afternoon, and others who wailed, proved a big attraction here today, the event being the annual baby show, given by the ladies of the Methodist Church. One hundred and twenty-five babies were entered in the competition, which attracted hundreds of people. The prize winners were: Carroll Triplett, Lyman Hazzard, Margaret Raysor, Esther Hamburg, Aleneth Binford, Jean Wilson, Paul Cornelius, Leo Marshburn, Ardis Myra Cox, Beulah Williams, Marion Hugh Moss.

An overwhelming desire for better clothes than he could afford to buy on his salary as clerk, proved too much for Charles Evans, a young man who has been employed by several local firms. Recently Evans has been working on Saturdays at the Golden Rule department store. W. L. Dressor, the proprietor, began missing articles of men's wearing apparel, socks, ties, collars, a hat, studs, etc., being among the articles to disappear. Satisfying himself that Evans was the thief, he procured a search warrant and went to Evans's room, where most of the things were found. Arrest and trial before Justice Siemen followed this morning. Evans pleaded guilty and was assessed $60 or sixty days. He chose the former, finding that a rather high price for the goods he had taken, but preferable to the alternative.

Students of Whittier College made the welkin ring, last night, in a celebration of Elwood Stanley Minchin's victory at Pomona College Saturday evening. Minchin took first prize in the intercollegiate prohibition oratorical contest, winning against proven orators from other Southern California colleges. The celebration of last night included an enthusiastic rally and a big bonfire on Fire Hill, and an automobile procession, the chug-chugs filled with shouting, singing students.

WATCHMAN SAVES SEVEN LIVES.

CHICAGO, May 14.—Seven men were saved last night by Frank McGinnis, a night watchman in the six-story building 331 Dearborn street, when he made a trip to the top floor of the burning building and brought them down in an elevator through flames and smoke. He had made two trips previously bringing down men each time. The fire was started by an explosion in the etching room of the Columbian Engraving Company on the second floor. The blaze was extinguished after $50,000 damage had been done.

TWO HAULS, BUT SO DIFFERENT.

WOMAN TAKES BIG FISH AS THIEF TAKES PURSE.

Incident of Agreeable Stranger Engaging Her in Conversation While She Is Fishing from Long Beach Pier—Consolidation of Three Banks About to Be Completed.

LONG BEACH, May 14.—Mrs. Lola Van Dyke, a tourist from New York, while fishing this morning on the wharf, engaged in agreeable conversation with a young man who gave her pointers on angling. Soon Mrs. Van Dyke hooked a big sea bass and, after several minutes' hard work, landed her prize in triumph. She turned around to receive congratulations from her companion and found him missing, and also a horned alligator hand bag worth $20, which contained a considerable sum of money and a storage check for a $300 sealskin coat. The police are working on the case.

BANK CONSOLIDATION.

The People's Bank and Bank of Commerce will close their business and their books Saturday evening, and the cash will be removed to the new First National Bank building at First and Pine. This move is the final action in the merger recently effected by which the three concerns will be doing business as the First National Bank of Long Beach, the two smaller institutions ceasing to exist. The new First National will start with a capital stock of $500,000 and with a surplus of $100,000, while the Citizens' Savings Bank, operated with the bank, will be capitalized for $250,000. J. B. Heartwell, president of the old bank, will continue at the head. C. J. Walker, president of the People's, becomes first vice-president and active in the business management. Frank A. Howe, People's, second vice-president; Charles L. Heartwell, third vice-president, and Stephen Townsend and John Carroll, fourth and fifth vice-presidents.

W. A. Kennedy will continue as cashier, with C. I. Armstrong and A. R. Collins assistants. The tellers will be E. O. Miller and J. C. Douglass.

C. L. Heartwell becomes president of the Savings Bank, Frank McCutcheon vice-president, and C. E. Huntington cashier. The first meeting of the new directory of the merged banks will be held Saturday afternoon.

LONG BEACH BRIEFS.

The clamshell dredger operating on the inland harbor project completed yesterday the dikes for the Craig ship plant, and began work on the harbor entrance by way of the San Gabriel River's mouth. The outlet is to be 400 feet wide and thirty feet deep. From the point where the dredger began work to the Salt Lake trestle is 700 feet, and beyond the trestle to the ocean 500 feet. This work will require but a short time and the entrance will be opened as soon as the railroad removes its trestle, which, by order of the War Department, must be before September 1. The road is expected to put in a drawbridge.

The body of Arthur Custer, the Pacific Electric motorman who was drowned while bathing in the surf here, May 3, was discovered floating a short distance out from shore today by Wharfinger Beattge, who recovered the remains.

Wednesday morning a new schedule will go into effect on the Long Beach division of the Pacific Electric. Two-car trains will be run on a twenty-minute schedule, making only four stops between Long Beach and The Willows, and five stops between Watts and the Huntington building in Los Angeles. Traffic between these points on each end will be handled by local cars. The twenty-minute service will be maintained from 5:20 o'clock a.m. until midnight.

Company H, Seventh Regiment, N. G.C., is now recruited to its full quota of sixty men and a movement is on foot among local business men to raise $550 to equip the company with the regulation olive-drab uniform of the regular establishment.

The big dredger Seattle, of the Atlantic, Gulf and Pacific Company, at work at Naples, has been placed in dry dock on the bay and will have new pumps and machinery installed at a cost of $30,000. The repairs will require two months' time.

With a view of improving its water service in the business district, the Long Beach Water Company is building a twelve-inch cast-steel main from Hill, south on Linden avenue to Ninth street. The company is now supplying the city, daily, 5,000,000 gallons of water.

Two flat cars were wrecked at West Long Beach today by a Salt Lake switching crew. The trainmen attempted to make a flying switch, but failed, derailing the cars with the sand.

A partial report of the Elks' Committee having charge of the recent week's carnival indicate that the net receipts will be $3500, which goes to swell the building fund.

AZUSA.

AZUSA, May 14.—The annual meeting of the Chamber of Commerce last evening resulted in the reelection for the third terms of A. P. Griffith as president of the organization; V. M. Greever was reelected vice-president; L. P. Mitchell, secretary, and C. L. Smith was chosen to succeed H. S. Johnson as treasurer; I. D. Roach, H. F. Parkinson, J. W. Calvert, J. R. Eldred, J. H. Anderson were elected as directors.

J. H. Anderson, cashier of the U. S. National Bank, is enjoying a visit from his brother, F. M. Anderson, of Horton, Kan., whom he has not seen before for twenty years.

Charles Vass, wife and son, and Miss Gulick, of Denison, Iowa, were guests of Mr. and Mrs. A. P. Griffith yesterday.

AVALON.

AVALON, May 14.—The Santa Catalina Island Company is beautifying the beach by planting a lot of yucca palms of good size, in front of the town, the line extending from the bathhouse to the easterly end of the bay, where the planting is completed. A touch of tropical verdure is given to the place.

The blowing out of a plug in the oil-burning range of the Pacific Hotel caused a flame to shoot out which threatened the destruction of that caravansary last evening, but cool heads averted disaster. The Avalon fire department was quickly on the ground, but was not needed.

The travel to Catalina is unprecedented in the island's history for this season of the year.

The Nestell group of new modern flats, cottages and tents are the finest on the island. Campus Virginia (fourteen tents grouped) is a dream. I have 100 apartments to select from, and can please you. J. Albert, Avalon.

THE CHANGE OF LIFE

Sensible Advice to Women from Mrs. Henry Lee, Mrs. Fred Certia and Mrs. Pinkham.

MRS HENRY LEE MRS. FRED CERTIA

Owing to modern methods of living not one woman in a thousand approaches this perfectly natural change without experiencing a train of very annoying and sometimes painful symptoms.

This is the most critical period of her whole existence and every woman who neglects the care of her health at this time invites disease and pain.

When her system is in a deranged condition or she is predisposed to apoplexy or congestion of any organ, the tendency is at this period likely to become active and with a host of nervous irritations make life a burden. At this time also cancers and tumors are more liable to form and begin their destructive work.

Such warning symptoms as sense of suffocation, hot flashes, headaches, backaches, melancholia, dread of impending evil, palpitation of the heart, irregularities, constipation and dizziness are promptly heeded by intelligent women who are approaching the period of life when this great change may be expected.

Mrs. Fred Certia, 1014 So. Lafayette Street, So. Bend, Ind., writes:

Dear Mrs. Pinkham:—

"Lydia E. Pinkham's Vegetable Compound is the ideal medicine for women who are passing through Change of Life. For several months I suffered from hot flashes, extreme nervousness, headache and sleeplessness. I had no appetite and could not sleep. I had made up my mind there was no help for me until I began to use Lydia E. Pinkham's Vegetable Compound, my bad symptoms ceased, and it brought me safely through the danger period, built up my system and I am in excellent health. I consider Lydia E. Pinkham's Vegetable Compound unsurpassed for women during this trying period of life."

Mrs. Henry Lee, 60 Winser Street, New Haven, Conn., writes:

Dear Mrs. Pinkham:—

"After suffering untold misery for three years during Change of Life I heard of Lydia E. Pinkham's Vegetable Compound. I wrote you of my condition, and began to take Lydia E. Pinkham's Vegetable Compound and followed your advice, and to-day I am well and happy. I can now walk anywhere and work as well as anyone, and for years previous I had tried but could not get around without help. I consider your medicine a sovereign balm for suffering women."

Women passing through this critical period should rely upon Lydia E. Pinkham's Vegetable Compound. If there is anything about your case you don't understand write to Mrs. Pinkham, Lynn, Mass., for advice. It is free and has guided thousands to health.

When a medicine has been successful in restoring to health, actually thousands of women, you cannot well say without trying it, "I do not believe it will help me." It is your duty to yourself and family to try Lydia E. Pinkham's Vegetable Compound.

Santa Fe

BRIDES and GROOMS

Plan your trip so as to take advantage of the Cheap Excursions to the East.

May-	20,	21,	25,	26,	27
June	6,		7,		8
July	3,	4, 5,	9,	10,	31
August	8,	9. 10,	19,		29
September	11,		12,		13

You should stop at the Grand Canyon on the way. Call, write or phone me and we will prepare your whole trip.

E. W. McGEE, 334 S. Spring Street.

Home Phone, A9224 - or - Sunset, Main 738

Bartlett Music Co.

Opp. City Hall, 231-35 S. Bdwy

HELP UNFORTUNATE ONE.

Dance Is Given at San Pedro for Benefit of Afflicted Woman—Warships to Sail.

SAN PEDRO, May 14.—A benefit ball was given at Peck's Pavilion at Point Firmin, tonight, for Mrs. N. A. Byrn, a San Pedro woman now in a hospital in Los Angeles. Several hundred tickets were sold at $1 each and many people attended. Mrs. Byrn will have to undergo a severe skin-grafting operation on her left leg in a few days. The husband is a hard-working lumberman with a number of small children, and the benefit is given to provide for the expenses of his wife. The local fire department had charge of the affair, as Byrn is a volunteer member of that organization.

WARSHIPS GOING THURSDAY.

U.S.S. cruiser Charleston and torpedo-boat destroyer Preble, which arrived here last Wednesday from Magdalena Bay to take part in the Fiesta festivities, will remain in this port until Thursday morning, when they will weigh anchor and clear for San Diego. Later they will rejoin the squadron at Magdalena Bay.

This afternoon from 1 to 5 o'clock visitors were allowed aboard the warship, but none will be permitted tomorrow, as the crews will be busy cleaning up the vessel preparatory to sailing.

The officers and men are loud in their praise of the hospitable treatment given them, both here and in Los Angeles.

CLAREMONT.

CLAREMONT, May 14.—The nominations for the officers of the Associated Student Body were made this afternoon and were the signal for the opening of a hot political campaign. For president, B. A. Buker of San Diego, and William Hierrod of Pomona were nominated. Miss Edna Roof of Claremont was the only nominee for vice-president. The nominees for secretary were W. C. Fankhouser of Claremont, A. R. Baird of Oberlin, O., and E. E. Jones of San Diego. Ellwood J. Munger, the crack high jumper from Santa Paula was nominated for athletic representative, while E. O. Essig of Pepperwood, Cal., and W. C. Fankhouser of Claremont were the nominees for oratorical representative. Philip A. Lee of El Cajon and B. A. Buker of San Diego were nominated for editors-in-chief of "Student Life," the college weekly.

Miss Mabel Shaw Bridges, daughter of Mr. and Mrs. A. S. Bridges, died this afternoon after an illness of several weeks. She was a member of the junior class of Pomona College. The funeral will be held at the Claremont church at 7:30 o'clock Thursday morning. The burial will be in San Diego.

INGLEWOOD.

INGLEWOOD, May 14.—At a mass meeting held here last night an organization known as the Citizens' League was effected. The following candidates for municipal offices under the proposed incorporation were nominated: City Trustees, H. R. Martin, W. H. Kelso, John Aerick, L. O. Calkins, W. J. Thomas; City Treasurer, W. G. Brown; City Clerk, T. B. Morrison; City Marshal, I. Pimlons.

Differing in Every Respect

Dr. PRICE'S DELICIOUS Flavoring Extracts Vanilla Lemon Orange Rose, etc.

differ in every respect from all others. They are more uniform, more economical, as it requires but a small quantity to impart the desired flavor. They are true to nature, as they are made from the fruit.

Special Tract Directory.

Large Lots $350 up

$50 Down $10 Month

Sanborn Heights Tract

Eagle Rock

Free Tickets at Our Offices

G. H. BUNCH, 210 Trust Building

Orr-Sessions Realty Co., 318 Henne Bldg.

THE WALKER COTTAGE

Over 200 of these sold in Los [illegible] in last few months.

This is not a tent. It is a [illegible] tage framework covered with [illegible] vas, and more healthy than a [illegible] tent to live in. Has upper and [illegible] floors so lower floor is cool in [illegible] Is easily warmed in winter. [illegible] stairway. Folding beds. Buy one [illegible] home, in city, country, [illegible] beach or mountain. On exhibition [illegible] 420 West Sixth.

The exclusive State rights for manufacture and sale of these [illegible] east of California for sale.

On exhibition rear 420 W. [illegible]

Take West Sixth Street Car to [illegible]

EAGLE ROCK

Work on the new car line to Eagle Rock via Garvanza and Eagle Rock Avenue will commence this week. The same contractor has contract of grading for the car line and the contract for grading Eagle Rock Avenue, 80 feet wide, including cement walks and curbs, from the Los Angeles city limits at Garvanza to the eastern entrance of Eagle Rock. This is where our tracts are located. Grading for car line and street will be done at same time.

Buy now while prices are low and terms easy.

Lots $175 to $450. Terms, one-tenth down and $5 per month. Six per cent interest.

Crites, Myers & Kulli

107 S. Ave. 64

Garvanza P. O. Building

VERMONT AVE. SQUARE

The southwest corner Vermont and Vernon avenues. The largest and choicest subdivision in the southwest.

LARGE LOTS $525 AND UP.

S. J. White & Co., 416-417 Huntington Bldg. Leo J. Maguire & Co., 305-6 F. P. Fay Bldg. Wright & Callender Co., 319-323 S. Hill St. Joseph R. Loftus, 528-29 Citizens Bank Bldg.

Victoria Park

A handsome private residence park on West Adams Heights Hill. Average price of lots $2000.

DAVID BARRY & CO.

328-329 Bradbury Bldg.

McCARTHY CO. Owner

FLORENCE HEIGHTS

$575

$50 Down $10 a Month

Please call at our Main Office, our Building, 203 N. Broadway. Phone 8737.

Ramona Park Townsite

A conveniently located San Gabriel Valley subdivision. Free tickets at our office. Lots $450 and up—easy terms. Althouse Bros. & Arnold & Dodge, owners, 234 Laughlin Building.

Hollywood

Valley View Tract. Oranges and lemons. 2 2-3c car fare—4 car lines. Lots $550 and up. For maps and free tickets call on C. H. LIPPINCOTT & CO., 910 Union Trust Bldg., GORDON-ANDREWS CO., 321 W. 3rd street, EDWARDS & TOBERMAN, Prospect and Highland, Hollywood.

BEVERLY HILLS

Millions Behind It

Millions Before It

PERCY H. CLARK COMPANY

Managers

311-312 H. W. Hellman Bldg.

MONETA AVE. SQUARE

Lots $450 and up. Easy terms.

GEO. C. PECKHAM & CO.,

1104-5-6 Union Trust Bldg.

Main 3321. Home 5373.

NAPLES

A. M. & A. C. PARSONS,

Sole Agents.

Pacific Electric Bldg. Ground Floor.

Main 1858. Home Ex. 862.

Eucalyptus Groves!

$200 Per Acre.

Planted and cared for two years. 10 per cent. off next 30 days. Free trip to land.

TRAVELERS' EUCALYPTUS CLUB

404 Pacific Electric Building.

HUBB'S HOLLY HILL TRACT.

Lots $1000-$1200. Special inducements to builders. Within one block of Occidental and car line. Better see HUBBS about this, en tract at 410 North Avenue 56. Phone East 540.

Also some choice lots at corner Anaheim and Alamitos, Long Beach.

EAGLE HEIGHTS TRACT

In Eagle Rock Valley on Eagle Rock electric car. Deep lots on 80-foot avenue. Fine residence lots. Buy a lot and double your money.

T. WIESENDANGER, 207 S. Broadway.

ALHAMBRA

Buy a lot on Beautiful

HIDALGO AVENUE

Grand Boulevard on car line. Free tickets of T. Wiesendanger, 207 South Broadway.

Sulphur, the Great Germicide.

What does the health department or a physician do in a house where there has been Diphtheria, Scarlet Fever, Consumption or some form of contagious disease? Fumigates it—burns sulphur in every room, nook, corner and cranny. Ask them why, and they will say "To kill the germs of the disease."

Very well, if sulphur will kill disease germs in a room or house, won't it kill them in a human body, if the sulphur can be applied or given in a way that will permit it to penetrate as thoroughly and completely as the sulphur fumes?

But the human lungs cannot stand sulphur fumes and as stated before, flowers of sulphur (powdered sulphur) are not efficacious. Then the only other thing is to find some way of applying sulphur to the human body so that it will penetrate the entire system and reach the cause of the trouble.

Littell's Liquid Sulphur does this; it stops itching instantly and permanently relieves all forms of skin complaint, eczema, erysipelas, pimples, running ores, tetter, ring worm, chaps, roughness, redness or skin blotches. Sample bottle sent post paid to any address for 10c. Rhuma-Sulphur Co., St. Louis, Mo. 14

Harrington & Co. 445 S. Spring Street

Clothier and Haberdasher

FAMOUS FOR $10 SUITS

WILSHIRE HARVARD HEIGHTS

Lots $1100 and up—Terms

E. A. FORRESTER & SON, [illegible]

342-33-44 Douglas Building

Half Acres $2[illegible]

$10 down, $10 monthly, five miles. Sandy loam soil. Three car lines.

EMIL FIRTH

310 WEST FOURTH STREET

Home A8105

Normandie Place

In the heart of the Wilshire District. Prices and terms below others in the section. Come to take an auto ride and see them.

YOUNG & ADAMS,

7866; Broadway 2915. 334 S. H[illegible]

"Fortunes in Los Angeles Realty"

BUY BUSINESS PROPERTY

Wright & Callender Co.

310 SOUTH HILL STREET

BEST BUY IN LONG BEACH

Hubbs Tract, corner Anaheim and Alamitos Ave. Lots 40-ft. front, $6[illegible]

HUBBS HOLLY HILL TRACT

In Highland Park. Lots $300 on [illegible] block car line. One block Cuthbert. [illegible] buy before prices are advanced. [illegible] about three on tract, 69 North Avenue 56. Phone East 540.

Fine Lots $300 [illegible]

Chelsea Green

IN SANTA MONICA

THE CALIFORNIA INVESTMENT [illegible]

508 Grosse Bldg. Cor. 6th & [illegible]

One-Quarter Acre Lots in Cornith Heights

Choice part of Southwest. Free tickets. Free booklet at our office, 330 SO. HILL ST.

WINTON & McLEOD

$10 Down. $10 a [illegible]

J. Frank Bow[illegible]

subdivider of the [illegible] big tracts. Lots $[illegible]

439-40-41 Douglas Building

Both phones 2[illegible]

Cottage Terrace

Near Huntington Car Barns, Fernando Road.

See E. T. BARBER, JR.

STRONG & DICKINSON

N. W. Cor. Second and Broadway

WILMAR! WILMAR!

New industrial City where money. Get in now. Free [illegible]

WILMAR TOWNSITE CO.

705-706 Fay Building. Third at H[illegible]

RAMONA ACRES

Acre home-sites $600 up. Two cars from business center. "New Town" on a corner lot; cement sidewalks, streets, telephones, gas and electricity available. THE EMERSON CO.

301-302 Delta Building.

Miramonte Park

An extension of the widely-known and universally popular

MIRAMONTE TRACT.

Same Advantages—Same Improvements

WM. P. SPALDING, Owner, 324 H. W. Hellman Building. Phones, Main 6[illegible] Main 2694.

OAKLAWN PLACE

"Pasadena's Residential Park in the [illegible] block west on Columbia street car line. Raymond and Pasadena Electric cars pass the door.

G. LAWRENCE STRONG

205 L. A. Trust Bldg.

Our Rental Department

for business locations has [illegible] the place you want.

Robt. Marsh & Co.

Main Corridor—Ground Floor M. W. Hellman Building Both Phones Main 93.

Do it Now

Don't wait. Buy a lot in [illegible] West Glendale Tract. Call [illegible] Get free tickets and go out [illegible]

C. W. HOUSTON & CO., [illegible]

Agents. 715 Union Trust [illegible]

Only $90 and [illegible]

LOTS AT WATTS

$1 Down, $1 a week. No interest. Free Tickets at Our Office.

S. B. HILL, Selling Agent

108 West Sixth Street.

R. A. ROWAN & CO.

Seventh and Broadway

Business Property at Bargain Prices

R. A. ROWAN & CO.

Sole Agents

200 H. W. Hellman Bldg.

OCEANSIDE

LOTS $300 UP, on [illegible] terms, sure to double in [illegible]

HAYES LAND CO., Inc.

501-502 Citizens' National Bank Bldg. Third and Main Sts., L. A.

"South of th[illegible]

NEWS REPORTS FROM CO[illegible]

ANGRY "BLADE" MAN USES FIST

SANTA ANA PRINTING SCANDAL LIVELIER YET.

Man Who Has Temerity to Remark That the Investigation Will Be a Good Thing for the Town Is Made Victim of Assault by Publisher of the Paper Charged With Grafting.

SANTA ANA, May 14.—Angered when he heard a man say that it was a good thing for the town that the city printing investigation had been brought, George McPhee of the Blade last night struck the citizen, without giving the man a chance for self-defense.

The man struck is W. J. Wells, a real estate agent, who was present at the meeting of the City Council last night, when the Blade's attorneys set up its defense for overcharging the city about $1100 in the last two years for city printing.

While Wells was talking to G. A. Edgar, at corner of Fourth and Main streets, George McPhee, hearing his paper's business methods thus criticised, flew into a rage, and saying, "Take a man of your own size," struck Wells on the side of the face while Wells was still conversing with Edgar. After taking this advantage of Wells, onlookers say that McPhee again struck Wells the second time as Edgar held Wells's arm, Edgar doing so to keep the men apart.

The fracas did not end there, although no further blows were struck. Horace McPhee, manager of the Blade, joined in with words and was rebuked by a bystander, who saw that Wells was alone in his contention against several McPhee sympathizers.

Horace McPhee was told that he was a coward. Some thirty-five or forty men gathered about the squabblers, but finally the crowd broke up. McPhee's raid has been severely censured today, as it was last night by those who saw it. McPhee's attack was not necessary to protect Edgar, for neither Edgar nor Wells thought of fighting.

The further exposure of the graft, started on by the Blade Publishing Company for the last two years at least, as made by the Investigating Committee last night, and the attempt of the Blade to squeeze out of the tight place by quibbling over the meaning of the term "square" as applied to type, has been the talk of the town today. Taking at its best the exposition of the group of attorneys employed by the Blade, there remains no practical confession of the Blade but it grafted all the amount charged by the Investigation Committee.

The Blade's attorneys admit that if the measurement of type was done according to the rules followed by almost every newspaper one in the United States, the overcharge of $1100 could be found against them. But the Blade pleads for a special dispensation in its effort to break down the evidence of several columns of figures produced by the Investigation Committee.

The special dispensation asked for by the Blade is that the measurement for printing done by it be after its own own method, that is, that quarters of an inch of type always makes a square.

The City Council last night let the Blade's attorneys declared that the marks about the words "six nonpareil set solid" meant that those words did not enter into the calculation as to what type should be used in publications. Those words appear in parentheses in the city ordinance, but not in the contract. The Blade sought refuge between those parentheses.

It is declared that with the parentheses the Blade could set matter on an inch and a half high and still within its contract price of 70 cents per square, a square being, said the attorneys, five-fourths of an inch.

All these things, said the attorneys, the Blade last night, and it was found on the City Council that the parentheses were in the contract. But upon an examination of the original, on file at the City Clerk's office, showed that the parentheses bugaboo had not been the foundation of actual existence to give it the breath of life. The parentheses are not in existence.

The name of George McPhee is found to the contract that has not the parentheses.

MONEY IN CABBAGES.

FULLERTON, May 14.—Cabbage shipping from the Fullerton district is now well under way. Up to last night the California Vegetable Union has loaded 225 carloads from Fullerton, Brookhurst, Olive, La Habra and Benedict. The output has averaged about $17 per ton net to the growers and the union is now moving about 8 carloads a day from this district.

M. M. Cobb of Los Angeles has leased from his Fullerton packing-house district forty-five carloads, and C. Van Slyke has charge of the shipments.

Thomas Strain, Jr., has shipped four carloads the past week, making fifteen to date.

All buyers are paying $17 per ton on the track, which is an increase of $2 per ton over last week. The demand has been active and the market is reported strong throughout the East.

ELSINORE.

ELSINORE, May 14.—Elsinore apricot growers expect to receive good returns this summer on their crop of "cots," which will be well here.

F. E. Schanck, school census marshal, reports a gain of 40 per cent. over last year in the school children of the district.

Mrs. Louisa Marble, who has spent the winter in Elsinore with her daughter, Mrs. J. E. Miles, has returned to her home in the East. Mrs. Miles accompanying her to Los Angeles.

W. H. Heilman has begun the operation of his ice plant. It has a daily capacity of two and a half tons.

The trustees of the Presbyterian church have voted unanimously authorizing Rev. A. J. Compton, the pastor, to solicit funds for the building of a church.

S. S. Langstaff is here from Pasadena visiting his brother, H. H. Langstaff, on Railroad avenue.

Mr. and Mrs. Edmund Stafford of Los Angeles have come to Elsinore to spend several months at the Bundy ranch, Mrs. Stafford's parents, Mr. and Mrs. G. Maxwell.

TRAIN KILLS HIM.

BARSTOW, May 14.—[Exclusive Dispatch.] Severita, Santiago, a Mexican, employed by the Santa Fe section gang, while riding on a hand car was caught by a train three miles west of Hinkley and instantly killed. The car on which he was riding was hurled from his car and badly wrecked. The largest part of the body found was his feet. Three Mexicans saved their lives by jumping.

t Directory.

THE WALKER COTTAGE

Over 200 of these sold in Los Angeles in last few months.

This is not a tent. It is a strong cottage framework covered with heavy canvas, and more healthy than a house. A tent to live in. Has upper and lower floors so lower floor is cool in summer, is easily warmed in winter. Folding stairway. Folding beds. Buy one for a home, in city, country, mining camp, beach or mountain. On exhibition rear 420 West Sixth.

The exclusive State rights for the manufacture and sale of these cottages east of California for sale.

On exhibition rear 420 W. 6th St.

Take West Sixth Street Car to

WILSHIRE HARVARD HEIGHTS

Lots $1100 and up---Terms

E. A. FORRESTER & SONS, Incorporated

342-33-44 Douglas Building

Half Acres $275

$10 down, $10 monthly, free water. Sandy loam soil. Three car lines.

EMIL FIRTH

319 WEST FOURTH STREET

Home A8105 Main 98

Normandie Place

in the heart of the Wilshire-Westlake District. Prices and terms below those others in the section. Come to-day and take an auto ride and see these lots.

YOUNG & ADAMS,

2886; Broadway 2915. 354 S. Hill St.

"Fortunes in Los Angeles Realty"

BUY BUSINESS PROPERTY

Wright & Callender Co.

310 SOUTH HILL STREET

BEST BUY IN LONG BEACH

Hubbs Tract, corner Anaheim, Orange and Lemon Aves. Lots 60-ft. front, $600.

HUBBS HOLLY HILL TRACT.

Highland Park. Lots $1000 and up. Electric car line. One block Occidental. Buy before prices are advanced. See us about these, on tract, 410 North Avenue 64. Home East 540.

Fine Lots $300 Up

Chelsea Green

IN SANTA MONICA

THE CALIFORNIA INVESTMENT CO.

Cor. 6th & Spring

208 Grosse Bldg.

One-Quarter Acre Lots in Cornith Heights

Choice part of Southwest. Free tickets. Free booklet at our office, 330 SO. HILL ST.

WINTON & McLEOD CO.

$10 Down. $10 a Month

J. Frank Bowen

subdivider of the finest big tracts. Lots $450 up. 439-40-41 Douglas Building. Both phones 2472.

Cottage Terrace Lots From $350

Near Huntington Car Barns, on

Fernando Road.

See E. T. BARBER, JR., with

STRONG & DICKINSON,

S. W. Cor. Second and Broadway.

WILMAR! WILMAR!

The industrial City where all must prosper. Get in now. Free tickets.

WILMAR TOWNSITE COMPANY

706 Fay Building, Third and Hill

RAMONA ACRES

home-sites $600 up. Twenty minutes to business center. "New Tract," every other lot; cement sidewalks, curbs, gutters, telephones, gas and electricity available. THE EMERSON REALTY CO., Delta Building.

Miramonte Park

an extension of the widely-known and highly popular

MIRAMONTE TRACT.

Advantage—Same improvements. Agents, C. P. SPALDING, Owner, 214 H. W. Hellman Building. Phones, Home 564, Main 564.

OAKLAWN PLACE

Pasadena's Residential Park to Let.

Just west on Columbia street from the Raymond and Pasadena Electric short line.

G. LAWRENCE STIMSON,

305 L. A. Trust Bldg.

Our Rental Department

is business locations has on its list the place you want.

Abt. Marsh & Co.

Main Corridor—Ground Floor H. W. Hellman Building Both Phones Ex. 13.

Do it Now

wait. Buy a lot in Hunter's Glendale Tract. Call at office for free tickets and go out today. W. HOUSTON & CO., owners. 715 Union Trust Bldg.

Only $90 and Up

LOTS AT WATTS

$5 a week. No interest. No taxes. Free Tickets at Our Office.

B. HILL, Selling Agent

103 West Sixth Street

R. A. ROWAN & CO.

Penth and Bixel Tract

Choice Property at Residence Prices

R. A. ROWAN & CO.

Sole Agents

200 H. W. Hellman Bldg.

OCEANSIDE

$300 UP, on ocean front, easy terms; sure to double in one year.

HAYES LAND CO., Inc.

Citizens' National Bank Bldg.

Third and Main Sts., L. A.

"South of the Tehachepi"

NEWS REPORTS FROM CORRESPONDENTS OF THE TIMES.

ANGRY "BLADE" MAN USES FIST.

SANTA ANA PRINTING SCANDAL LIVELIER YET.

Man Who Has Temerity to Remark That the Investigation Will Be a Good Thing Is Made Victim of Assault by Publisher of the Paper Charged With Grafting.

SANTA ANA, May 14.—Angered when he heard a man say that it was a good thing for the town that the city printing investigation had been brought, George McPhee of the Blade last night struck the citizen, without giving the man a chance for self-defense.

The man struck is W. J. Wells, a real estate agent, who was present at the meeting of the City Council last night, when the Blade's attorneys set up a defense for overcharging the city about $1100 in the last two years for city printing.

Wells was talking to G. A. Edwards at corner of Fourth and Main streets, George McPhee, hearing his city's business methods thus criticised, flew into a rage, and saying, "I'm a man of your own size," struck him on the side of the face, while Wells was still conversing with Edgar. Before taking this advantage of Wells, others say that McPhee again struck Wells the second time as Edgar held Wells's arm, Edgar doing so during the men apart.

The fracas did not end there, although no further blows were struck. Then McPhee, manager of the Blade, started in with words and was rebuked by a bystander, who saw that Wells was alone in his contention against several McPhee sympathizers.

When McPhee was told that he was under arrest. Some thirty-five or forty men gathered about the squabblers, and finally the crowd broke up. McPhee's head has been severely cudgeled today, as it was last night by those who saw it. McPhee's attack was not necessary to protect Edgar, for neither Edgar nor Wells thought of fighting.

To further exposure of the graft, carried on by the Blade Publishing company for the last two years at Santa Ana, made by the Investigating committee last night, and the attempt of the Blade to squeeze out of the tight hole by quibbling over the meaning of the term "square" as applied to what has been the talk of the town today. Taking at its best the explanation of the group of attorneys employed by the Blade, there remains a practical confession of the Blade that it grafted all the amount charged by the investigation Committee.

The Blade's attorneys admit that if the measurement of type was done according to the rules followed by almost every newspaper once in the United States, the overcharge of $1100 claimed to be found against them. But the Blade pleads for a special dispensation in its effort to break down the evidence of several columns of figures produced by the Investigation Committee.

The special dispensation asked for by the Blade is that the measurement of the printing done by it be after the Blade's own method, that is, that fifteen ems of an inch of type always count as a square.

The Santa Ana City Council last night heard the Blade's attorneys declared that the words "square" and "nonpareil set solid" meant that the words did not enter into the calculation as to what type should be used in publications. Those words and the parentheses in the city ordinance, but not in the contract. The Blade thought refuge between those words.

It is claimed that with the parentheses left out the Blade could set matter in nonpareil and a half high and still keep within its contract price of 70 cents for a square, a square being, said the Blade, four-fourths of an inch.

Upon these, said the attorneys for the Blade last night, and it was agreed to by the City Council that the figures were in the contract. But upon examination of the original, now in the City Clerk's office, showed the parentheses bugaboo had not the foundation of actual existence to give it the breath of life. The words are not in existence.

The name of George McPhee is found in the contract that has not the figures.

MONEY IN CABBAGES.

FULLERTON, May 14.—Cabbage shipped from the Fullerton district is now under way. Up to last night the California Vegetable Union has loaded 25 carloads from Fullerton, Brookhurst, Olive, La Habra and Placentia. The output has averaged $17 per ton net to the grower, and the union is now moving about 5 cars a day from this district.

W. H. Cash of Los Angeles has charge of his Fullerton packing-house, about thirty carloads and from that forty-five carloads.

Fred Hyke has charge of the Olive district.

Thomas Strain, Jr., has shipped four cars the past week, making fifteen cars.

Growers are paying $17 per ton for cabbage, which is an increase of $2 per ton over last week. The demand is very active and the market is strong throughout the East.

ELSINORE.

ELSINORE, May 14—Elsinore apricot growers expect to receive good returns for their crop of "cots," which will be quite scarce in many locations, next year.

The school census marshal reports a gain of 40 per cent. over last year in the school children of this district.

Mrs. Lydia Marble, who has spent the winter in Elsinore with her daughter, Mrs. J. E. Miller, has returned to her home in the East. Mrs. Miles accompanied her to Los Angeles.

The Elsinore Mill has begun the operation of its plant. It has a daily capacity of two and a half tons.

The members of the Presbyterian church have voted unanimously to call Rev. A. J. Compton, the pastor, to solicit funds for the building of a new church.

Mrs. T. Langstaff is here from Pasadena visiting his brother, H. H. Hall, on Railroad avenue.

Mrs. Edmund Stafford of Pasadena have come to Elsinore to spend several months at the Bundy home with Mrs. Stafford's parents, Mr. and Mrs. C. C. Maxwell.

TRAIN KILLS HIM.

SAN DIEGO, May 14.—[Exclusive Dispatch.] Antonio Santiago, a Mexican, walking on the section gang, while riding on a hand car was caught by a train three miles west of Hilltop and instantly killed. The largest part of the body found was his feet. Three companions saved their lives by jumping.

EACH PARTY GETS A SLICE.

RIVERSIDE CHOOSES S. C. EVANS FOR ITS MAYOR.

Sixteen Graduates Receive Diplomas at the Commencement Exercises of the Sherman Industrial Institute. Demonstrations of Various Departments of the Institution by Pupils.

[BY DIRECT WIRE TO THE TIMES.]

RIVERSIDE, May 14.—[Exclusive Dispatch.] By an overwhelming majority, S. C. Evans was chosen Riverside's first Mayor under the new city charter at the municipal election today. The vote stood: Evans, 1281; Edmiston, 312.

Other officers elected are C. R. Stibbens, Auditor; N. A. Jacobs, Clerk, and P. A. Gonsolus, Treasurer.

S. C. EVANS, new Mayor of Riverside.

The Councilmen elected are L. C. Waite, First Ward; Oscar Ford, Second Ward; Silas Masters, Third Ward; H. O. Reed, Fourth Ward, and C. D. Helmer, Fifth Ward.

An interesting situation has developed in the Sixth Ward, where the vote for Councilman was a tie. J. W. Chase and George H. Dole each received 143 votes. The new Board of Education includes Mrs. Stella Atwood, S. J. Castleman, Lyman Evans, P. D. Ellis and E. S. Moulton. The wishes of the charter framers that the new administration should be of a non-partisan nature were fulfilled in the election. All parties are represented among the successful candidates.

SHERMAN'S GRADUATES.

Sherman Institute held its annual commencement exercises this afternoon and a class of sixteen Indian pupils received diplomas. The programme, which was notably good, was so arranged as to bring into prominence the industrial work of the school. Stereotyped forms of commencement exercises were departed from and the entire programme was of a novel and interesting character.

To illustrate the fact that the industrial work of the school is the important feature of its educational policy, a demonstration of blacksmithing was given by Taylor Teaford, a practical composition on "Orange Culture" was presented by Robert Yellowtail, a demonstration of the dressmaking work of the school was given by the graduates of that department, and an illustration of the skill of the cookery graduates was given in the form of a banquet served by them. The work of the Sherman nurses was also illustrated in the programme.

An original poem, "To the Class of '07," was recited by Miss Matilda Colby, a vocal solo was sung by John Gait, with violin obligato by Henry Hogan, a vocal solo was given by Harry Wentworth and other music was provided by the Indian Girls' Mandolin Club.

Preceding the exercises, the Indian Band gave a concert on the campus and the buildings were open for a public inspection of an excellent exhibit of the pupils' work, both literary and industrial. Tomorrow evening an original operetta, the work of the school, will be presented at the commencement entertainment.

LOOKING FOR COLLEGE.

Vigorous effort will be made to secure for Riverside the location of the new Baptist college which is to be established in Southern California and for which it is hoped to secure half a million dollars from the Board of Education to which Rockefeller recently gave $32,000,000. Prominent local Baptists have begun an organized move to bring this institution to Riverside and the directors of the Chamber of Commerce will meet soon to take up the matter.

BLIND MAN'S TRAMP.

To demonstrate what a man can do who has been blind twenty-five years, G. N. Hayward says that he is on a walking trip across the continent and that he will complete his journey in about a week. He reached Riverside yesterday and left soon after to finish up his compact with himself to tramp from the Atlantic to the Pacific and earn his living while doing it. He says that he started from Savannah, Ga., November 19, 1906, and that he has walked the entire distance, without mishap of any kind.

SANTA PAULA.

SANTA PAULA, May 14.—The old Cottage Hotel building was burned here last night. The cause of the fire is unknown. The loss is under $1000.

Constable A. J. Baker of this city went to Fillmore yesterday and placed under arrest Owen Miller for an alleged violation of the county liquor ordinance. Miller is said to have been doing a profitable "blind pig" business in the latter town. He will have a hearing before Justice Titus within a few days.

The setting out of lemon trees on the Teague-McKevett tract, east of town, is being rapidly pushed and already about twenty-five acres out of the two hundred acres intended for planting are now completed. This is the property recently purchased by C. H. McKevett, president of the First National Bank, and C. C. Teague, general manager of the Limoneira company, and embraces the Moore and Carmichael properties. A large pumping plant is being installed to supply irrigation facilities.

The car shortage has been affecting local shippers to a considerable extent. Between 500 and 600 cars of citrus fruits are shipped from this vicinity in a season, and it has been a scramble lately to obtain equipment to keep the shipments moving as rapidly as they should go out.

SAN BERNARDINO.

SAN BERNARDINO, May 14.—A sudden accident to the Antill pumping plant, which supplies San Bernardino with domestic water, put the big plant out of commission last night, and for a while threatened serious shortage, as the Lytle Creek water is declared to be unfit of ruse, owing to its whitish appearance. As soon as the break was reported, President Kendall of the Water Commission telephoned to the Lytle Creek plant, directing that all the water from the Bloomington wells be sent down the flume into the city reservoir. This was done, and the threateend danger averted.

R. J. Patterson, sentenced to San Quentin for eight years for the theft of a diamond ring from a Santa Fé passenger; Joe Florey, sentenced to fifteen months for assault with a deadly weapon, and P. Guebara, who must serve fourteen years for assault upon his wife with intent to murder, left last night for the northern prison, under heavy guard.

The suit of the Cucamonga Vineyard Company against the San Antonio Water Company and others to secure an injunction, restraining the defendant corporations from operating pumping plants in the vicinity of Cucamonga Springs, commenced before Judge Oster this morning. The suit will probably consume three weeks. Ontario's domestic water supply is at stake. The defendants are charged with draining Cucamonga Springs, from which ranchers in the locality obtain irrigating water.

A marriage license was issued tonight to John Manning Mediras, aged 31, of Los Angeles, and Gertrude Pierce, aged 29, of Santa Barbara. Miss Pierce is connected with wealthy families in Santa Barbara. The groom is said to be a successful Nevada mining operator.

Earl Williams, the youth kidnaped three weeks ago by Under Sheriff Patterson of Oklahoma, to answer a seduction charge, returned to San Bernardino tonight. The complainant refused to appear against him.

LOMPOC.

LOMPOC, May 14.—The electric lighting plant has been completed and is in operation.

The Home Telephone Company is about to begin service here with 150 instruments. The exchange is to be open all night.

The cherry crop from this valley will be unusually large this year. The crop is several weeks earlier than usual.

PREPARING FOR LARGE THIRST.

IMMENSE BREWERY WILL SOON BE BUILT HERE.

Zobelein Company Incorporates for One Million and Will Establish Another Plant in Los Angeles—To Manufacture Malt Scientifically for Mexico, Arizona and Other Dry Places.

Los Angeles is soon to have a larger industry in the plant of the Zobelein Brewery, which has been incorporated for $1,000,000.

Three or four sites for an immense plant are under consideration, and no selection has been made, but the site chosen will be in the southeastern part of the city, probably on Alameda street. In any event, it will be close to the business section.

In speaking of his plans yesterday, George Zobelein stated that sometime this month he expects to transfer his interest in the business to the Maier heirs, the final papers not having passed yet. As soon as this business is settled he will go to Chicago and arrange for plans and machinery for the new brewery, on which work will be begun within two months.

He says that the new plant will be fitted with every modern convenience for the making of beer and that special attention will be given to the scientific manufacture of malt. The plant will be larger than the present Maier & Zobelein brewery, which has a capacity of 500 barrels of beer daily and which uses about 30,000 sacks of barley each year. The malt house will be on the pneumatic plan and malt will be made all the year with one-fifth of the labor now used. Under the system generally used, the barley is dumped on a floor to sprout, but under the pneumatic system it is placed in slowly revolving drums, which are kept cool, and by this means the malt can be made even in the hot summer months. The brew-house proper will have a capacity of 100,000 barrels a year, and the cold storage warehouse, refrigerating apparatus and the bottling department will be up-to-date. About 150 men will be employed.

Speaking of eastern beer, as compared with the local product, Mr. Zobelein declared that all beers are alike because they are made of the same materials and that if any particular brand appears to be better than any other, it is due to the fact that the better brand has been kept in storage longer and has had time to age. Pale beers are pale because a smaller amount of hops are put in the "wort" and because white corn flakes are used in the brewing. Bock, Culmbacker, Wuertzburger and other dark beers are dark because the grain is roasted and more malt extract is used in the making.

In the new plant particular attention will be paid to the making of malt to supply the demand from Mexico, Arizona and Nevada, where malt cannot be made by the small breweries in the summer time, owing to the hot weather.

MAY NOT APPEAL.

Gee Toy Expected to Accept Deportation Instead of Long Wait in Jail.

It is believed by Federal officials that Gee Toy, the young Chinese boy in whom many of the local churches became interested, when he was ordered to be deported, will not try to carry his case to the higher courts but will accept the ruling of Commissioner Van Dyke and return to China.

One reason for this belief is the fact that Toy is not anxious to go to jail, as he might be required to do, pending an appeal. At present he is at liberty on bonds.

His case is set for May 20, but it is believed by that time, Toy will signify his willingness to return to his putative native country.

During the hearing before the United States commissioner, witnesses testified that the genuine Gee Toy was really in China and was anxious to come to America, as he was born in Arizona. It was alleged that the young Chinese before the court was a bogus Gee Toy and was born in China.

Members of the Church Federation, who interested themselves in the case, refused to believe this testimony and have been eager to aid the young man to perfect his appeal.

Independent Pipe Line.

The independents of Kern and Coalinga report that they are still busy on the proposed independent pipe line from Kern River and Coalinga to tidewater. John A. Bunting, the former director of the Associated, and Harry Walsh of Fresno and associates, are taking an active interest in the financial end of the enterprise. They are themselves interested in oil at Coalinga.

Consult Us First

This is all we ask of ailing men needing the services of a reputable and skillful specialist. We have been established right here in Los Angeles for 15 years, as newspaper records will prove, and have built up the largest practice in men's diseases. Our reputation is not built upon the flimsy foundation of extensive newspaper advertising and hot air, but upon merit. Dozens of the most prominent business men in Los Angeles will vouch for our character and ability. WE CURE THE CASES OTHERS CANNOT CURE. CONSULTATION AND EXAMINATION FREE AND INVITED.

Varicocele, Weakness, Contracted Disorders, Specific Blood Poison, Prostatic Diseases, Rectal and Skin Diseases. We cure to Stay Cured.

You Can Pay When Cured.

Hours, 9-4; evenings, 7-8. Sundays, 9-12. Call or write for literature.

Doctor Harrison & Co.

202½ South Broadway.

Corner Second St.

NO CHARGE

is made for our services and only a small amount is asked for the medicines in use in your treatment. Sufferers of catarrh should not fail to consult us.

LOS ANGELES MEDICAL INSTITUTE.

Fourth Floor, Remick Building.

317 SOUTH BROADWAY.

MORPHINE

and other drug habits are positively cured by HABITINA. For hypodermic or internal use. Sample sent to any drug habitue FREE by mail. Regular price $2.00 per bottle at your druggist or by mail in plain wrapper. DELTA CHEMICAL CO., St. Louis, Mo. For sale in Los Angeles by Sun Drug Co.

East and Return

SUMMER OF 1907

LOW RATES

SOUTHERN PACIFIC

Round Trip Tickets

Norfolk, Va. Account Jamestown Ter-Centennial Exposition. Dates of sales, May 25, 26, 27; June 6, 7, 8; July 9, 10, 31; August 19, 29; September 11, 12, 13. Rate, 97.75.

Atlantic City, N. J. Account American Medical Association. Dates of sales, May 25, 26, 27. Rate, $91.75.

Saratoga, N. Y. Account Knights Templar. Dates of sales, July 1, 2, 3. Rate, $90.90.

Philadelphia, Pa. Account Benevolent and Protective Order of Elks. Dates of sales, July 9, 10. Rate, $90.50.

Boston, Mass. Account Young People's Christian Union. Dates of sales, July 3, 4, 5. Rate, $109.50.

Omaha, Council Bluffs, Pacific Junction, St. Joseph, Atchison, Kansas City, Houston, Mineola	$60.00
St. Paul, Minneapolis	$70.00
Chicago, Duluth	72.50
Sioux City	62.95
New Orleans, St. Joseph, Memphis	67.50
Washington, Baltimore	107.00
Philadelphia	107.50
New York City	108.50
Boston	109.50

To the points mentioned above (Omaha to Boston, etc.) tickets are on sale May 20, 21; June 6, 7, 8; July 3, 4, 5; August 8, 9, 10; September 11, 12, 13.

Return Limit 90 Days From Sale Date
Seven Trains Every Day from Los Angeles.
Four via San Francisco.
Three via El Paso.
Go One Way, Return Another.

Further information as to routes, stop-over privileges, etc., may be obtained at City Ticket Office, 600 S. Spring St., corner Sixth, or at Arcade Depot (Fifth street and Central avenue), Los Angeles.

Southern Pacific

Weak Men

Let Me Guide You on Your Way to Regain Your Health and Renew Your Strength

Do you feel that you are not the man you once were? Do you feel tired in the morning and easily exhausted? Is your back weak? Is your memory failing? Do you have difficulty in fixing your thoughts? Are you losing ambition? If you have any or all of the above symptoms, you surely do not desire to remain so. Let me explain to you my methods of rebuilding the vigor of men, and refer you to the thousands I have cured. I guarantee to cure all the Special Diseases of Men, such as Varicocele, Hydrocele, Drains, Discharges, Blood Diseases and Nervous Debility.

Get Cured Now

It is not a question of whether you can be cured, but whether you will be cured. Don't wait until it is too late. The cure is absolutely certain. I cause no pain, and you need not be detained from your work for one day. I especially solicit those cases in which the many so-called treatments have failed, or where money has been wasted on museum doctors, electric belts and other appliances.

Examination Free

I offer not only Free Consultation and Advice, but to every case that comes to me I will make a Careful Examination and Diagnosis without charge. No ailing man should neglect this opportunity to get expert opinion about this trouble. If you cannot call, write for Diagnosis Chart. My offices are open all day from 9 a. m. to 9 p. m., and Sundays from 10 to 1.

DR. TAYLOR, The Leading Specialist

You Pay When Well

What better proof or more sincere assurance can I offer than I am willing to wait for my fee until I effect a cure? Could I afford to make such an offer if I was not absolutely certain of curing every case I take?

Dr. Taylor & Co.

305½ South Spring Street

Corner Third and Spring Streets, LOS ANGELES, CAL.

Modern Curative Methods

Established 25 Years on the Coast.

Consultation Free Pay Us For Cures

We cure Blood Poison, Skin Diseases, Sores, Ulcers, Stricture, Varicocele, Hydrocele, Nervous Decline, Weakness, Piles or Chronic Diseases of the Kidneys and Prostate.

Special Diseases---Newly contracted and chronic cases cured in five days.

Dr. Greene & Co.

254 SOUTH BROADWAY, ROOMS 12-16

WRITE IF YOU CANNOT CALL

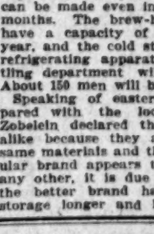

MEN

Stop That Ailment or Complaint

It is really a short step to strength and health if that step is in the right direction.

If in time past you have taken the wrong step or have failed to take any step at all toward health, just come in and have a friendly chat with me without charge.

I will tell you how I cure just such complaints as yours. Tell you what my reasonable fee will be, including medicine.

I have in my spacious offices everything that is necessary to cure you—one of the finest equipments of medical appliances in the country, laboratory and drug supplies.

Make me a friendly call.

Hours 9-4, 7-8; Sundays 9-12.

DR. MORTON

318 So. Broadway

One of the Sights of California

The Trip Around the

SOUTHERN PACIFIC

"InsideTrack"

$2.75 Round Trip

To holders of Eastern excursion tickets and accompanying friends.

$3.00 ROUND TRIP every day to Redlands via Riverside; $2.75 to Riverside or San Bernadino. Good for eight days, with stopovers.

From Los Angeles (Arcade Depot, 5th St. and Central Ave.) daily, 8:55 a. m., returning at 6:50 p. m.

THE ORANGE GROVES OF RIVERSIDE AND REDLANDS are seen to the greatest advantage, the train making a stop of nearly three hours at Riverside and two hours at Redlands, enabling you to enjoy all the beauties of these famous places with the least expenditure of time and money. This is the season of ORANGE BLOSSOMS, the air being laden with their fragrance.

Information with illustrated booklet at City Ticket Office,

600 S. Spring St. Cor. Sixth

Or at Arcade Depot, Los Angeles.

SOUTHERN PACIFIC

Sleep And Rest

Every movement of the body consumes energy. So does mental effort. Energy is supplied by the nerves. It follows that physical or mental exhaustion simply means an over-draft on the nerves. Nature restores energy through rest and sleep. You cannot sleep with tired nerves. Dr. Miles' Nervine soothes the irritation and restores nervous energy.

"Although I have lived nearly 70 years, I have stood up against testimonials for publication, but the unequaled excellence of Dr. Miles' Restorative Nervine, as a medicine for inherent insomnia, intensified by long residence in a high altitude compel me to recognize its superiority over every other medicine I have ever used for nervousness and sleeplessness. I feel sure that the Nervine is free from injurious opiates found in most medicines for insomnia, and can conscientiously recommend it to the aged and nervous." MRS. W. H. FURNHAM, Colorado Springs, Colo.

Dr. Miles' Nervine is sold by your druggist, who will guarantee that the first bottle will benefit. If it fails, he will refund your money.

Miles Medical Co., Elkhart, Ind

LADIES

DR. CARTER'S MONTHLY REGULATOR

ALWAYS relieves the most obstinate Monthly Irregularities in a few hours.

It will not injure the most delicate woman and is POSITIVELY GUARANTEED to relieve at once. Ladies are cordially invited to call and consult free of charge, a regular licensed physician of 25 years' experience in treatment of Monthly Irregularities, Sterility, Change of Life, Cancer and all diseases peculiar to women, by improved methods, without resorting to painful and dangerous operations. Consultation free and strictly confidential. Hours 9 a. m. to 5 p. m. Sundays 10 to 12 a. m.

DR. & MRS. CARTER

324 Mercantile Place, over 342 S. Spring Street

Home Phone 9083, Main 4570

SUPERIOR TO CUBEBS & INJECTIONS

SANTAL MIDY CAPSULES

RELIEVES IN 24 HOURS

The Mrs. S. J. Bridge Remedy for the cure of cancers and tumors. No knife or plaster. Twenty years' experience. Mrs. Bridge at office daily, 10 to 4. The Chester, Cor. 6th and Spring.

Ormsby's Nasal Douche Tablets positively cure Catarrh and Hay Fever. One trial convinces.

Price $1

at your druggists or

J. H. ORMSBY

437 South Broadway

Men's Specialists

For all Men's Private Diseases and Weaknesses.

$10 OUR FEE

DRS. BEECH BROTHERS

328 Germain Bldg., 324 South Spring, Los Angeles

McBurney's Kidney, Bladder and Rheumatism Cure

One Bottle Cures

Prepaid $1.50 All Druggists

Send 25c in 2c stamps to W. J. McBURNEY 2507 Vermont Ave. for a sample bottle

THINKING PEOPLE Treat with DRS. MERRILL, the Specialists, who cure Blood Poison, Varicocele, Hydrocele, Stricture, Piles, Fistula, and all Genito-Urinary diseases of Men and Women. Personal, scientific treatment. Consultation Free and Confidential. 204½ South Broadway.

Blood and Skin Diseases a Specialty.

Rupture, Piles, Varicocele and Stricture cured without cutting.

Melvin E. Sykes, M. D.

Corner First and Main, over German-American Bank. Entrance, 105 E. First street.

MEN AND WOMEN.

Use Big G for unnatural discharges, inflammations, irritations or ulcerations of mucous membranes. Painless, and not astringent or poisonous.

Sold by Druggists, or sent in plain wrapper, by express, prepaid, for $1.00, or 3 bottles $2.75. Circular sent on request.

DOW CANCER CURE

OVER 500 CURES

that stay cured. "The editor saw the names and addresses of 165 people cured of cancer by the Dow Remedy." No operation. Consultation Free. 103 S. Hill Street.

DOCTORS

Shores & Shores

445½ S. SPRING ST.

SPECIALISTS

In Catarrh and all chronic Nervous and Private diseases.

Los Angeles, Cal.

THE WEATHER.

COMPARATIVE TEMPERATURES.*

	Max.	Min.	Mean.		Max.	Min.	Mean.
Boston	74	56	65	Buffalo	66	58	62
Washington	72	50	61	Cincinnati	80	60	70
Pittsburgh	78	62	70	St. Paul	58	38	48
Chicago	84	64	74	Kansas City	82	56	69
St. Louis	82	64	73	Jacksonville	72	66	69
Honolulu	80	68	74	Tacoma	60	44	52
Los Angeles	71	51	61	New York	68	54	61

*The maximum is for day before yesterday; the minimum for yesterday. The mean is the average temperature for the two days.

Yesterday's Forecast and Report.

U. S. WEATHER BUREAU, Los Angeles, May 14.—[Reported by A. B. Wollaber, Local Forecaster.] At 5 o'clock a.m. the barometer registered 30.02; at 5 p.m., 29.98. Thermometer for the corresponding hours showed 52 deg. and 74 deg. Relative humidity, 5 a.m., 77 per cent.; 5 p.m., 31 per cent. Wind, 5 a.m., northeast, velocity 2 miles; 5 p.m., west, velocity 17 miles. Maximum temperature, 83 deg.; minimum, 51 deg. Barometer reduced to sea level.

Weather Conditions.—The North Pacific high-pressure area continues to advance slowly eastward, and under its influence fair weather has prevailed west of the Rocky Mountains during the last twenty-four hours. Frosts are reported this morning in Southern Idaho, Utah and Western Colorado. East of the Rockies, extending to the Mississippi River, considerable rain has occurred since Monday, due to a depression which extends from the upper lakes to the Gulf of Mexico. East of the Mississippi River, fair weather, with moderately high temperatures, prevails, under the influence of a moderate high area which is passing to sea off the Atlantic coast. The conditions are favorable for fair and slightly warmer weather in Los Angeles and vicinity tonight and Wednesday.

Forecasts.—Local forecast for Los Angeles and vicinity: Fair, warmer, tonight and Wednesday; north to west winds.

SAN FRANCISCO, May 14.—Conditions are favorable for continued warm weather, with light northerly winds, Wednesday. Forecast:

San Francisco and vicinity: Fair Wednesday; continued warm; light northeast winds, changing to westerly.

Sacramento Valley: Fair Wednesday; continued warm; light north winds, changing to southerly.

San Joaquin Valley: Fair Wednesday; warmer; light north winds.

Los Angeles and vicinity: Fair Wednesday; continued warm; light west winds.

YUMA (Ariz.) May 14.—[Exclusive Dispatch from the U. S. Geological Survey.] Gauge height Colorado River, 22.65 feet.

BUSINESS.

FINANCIAL AND COMMERCIAL.

OFFICE OF THE TIMES.
Los Angeles, May 15, 1907.

FINANCIAL.

BANK CLEARINGS.—Bank clearings yesterday were $2,567,613.88. For the corresponding day of 1906, $1,782,550.49; for the same day of 1905, $2,198,262.

Monday	$2,199,262.50
Tuesday	2,567,613.88
Total	$4,766,876.38
Same time, 1906	4,051,652.21
Same time, 1905	3,692,634.71

Following are the closing quotations on the stocks listed on the Los Angeles Stock Exchange, together with the regular call sales.

OIL STOCKS.

	Bid.	Asked.
Amalgamated Oil		$0.90
Associated Oil	$7.12½	7.50
Brookshire Oil	2.85	3.10
Central	1.12	....
Columbia	.71	.72
Continental	.16½	.20
Fullerton Con.	.20	....
Fullerton Oil	.09	.10
Globe	.14	.16½
Home (Whittier)	1.00	....
Mexican Petroleum	1.25	1.32
New Pa. Petroleum Co.	1.74	1.77
Pinal Oil Co.	19.00	25.00
Olinda Land Co.	.15½	.16¾
Piru Oil & L. Co.	.05	.06
Reed Crude	.18	.20
Rice Ranch Oil Co.	2.65	2.90
Union		265.00
Union Provident Co.	....	200.50
United Petroleum	267.50	270.00
Western Union	550.00	550.00

BANK STOCKS.

	Bid.	Asked.
American National	$115.00	$124.00
Bank of Los Angeles	....	130.00
Bank of So. California	155.00	....
Broadway Bank & Trust	150.00	....
Cal. Savings Bank	122.00	....
(Capital $100,000 paid up.)		
Central	240.00	....
Citizens' National	263.00	275.00
Commercial National	....	150.00
Dollar Savings Bank	140.00	....
Equitable Savings Bank	165.00	....
Farmers' & Mer. Nat'l	342.00	372.00
Federal Bank of L. A.	150.00	....
First National	420.00	427.00
German-American Savings	305.00	310.00
Globe Savings Bank	108.00	112.00
($150,000 paid up.)		
Home Savings Bk. of L. A.	138.50	141.50
Los Angeles Trust Co.	115.00	....
Manhattan Savings Bank	125.00	....
Merchants' National	260.00	....
Merchants' Trust Co.	97.00	100.25
National Bank of Cal.	193.00	255.00
National Bank of Com.	....	155.00
Security Savings Bank	240.00	....
State Bank & Trust Co.	95.00	100.00
The Southern Trust Co.	75.00	....
($1,000,000 paid up.)		
U. S. National Bank	158.00	....

*BONDS.

	Bid.	Asked.
Associated Oil Co.	80	87.50
California Pacific Railway	98	....
Corona City Water Co.	93½	....
Corona Power & W. Co.	....	92
Cucamonga Water Co.	....	100
The Ed. Elec. Co. is R.	....	100
L. A. Elec. Co., old issue	....	107
Home Telephone Co.	99	99½
Home Tel. Co., 1st Hefg.	80	85
L. A. Stove Co.	99	....
L. A. Traction Co., 6s	108½	....
L. A. Traction Co., 5s	97½	....
L. A. Electric Co.	95	....
Mission T. & R. Co.	92½	....
Mt. Lowe Railway	95	98
Pacific Light & P. Co.	98	101
Pacific Electric Ry. Co.	....	113
Pasadena H. T. & T. Co.	....	81½
Pasadena Water Co.	94	....
Riverside H. T. & T. Co.	75	85
Riverside L. & P. Co.	....	98
S. Monica H. T. & T. Co.	....	90
Santa Barbara Elec. Ry.	....	95
Seaside Water Co.	....	102
Temescal Water Co.	....	98
Ventura Elec. G. & P. Co.	100½	....
Union Transportation Co.	....	98
U. S. L. D. T. & T. Co.	....	86½
Visalia Water Co.	....	90
Whittier H. T. & T. Co.	....	75

*Prices include accrued interest.

MISCELLANEOUS STOCKS.

	Bid.	Asked.
Cal. Portland Cement Co.	....	$5.00
Edison Electric pfd.	....	88.50
Edison Electric com.	69.00	74.00
Emergency Hospital	....	27.00
Home Telephone pfd.	60.87½	61.50
Home Tel. Co., com.	20.00	27.00
L. A. Athletic Club	10.75	....
L. A. Investment Co.	1.50	1.85
L. A. Jockey Club	65.00	....
Occidental Life Ins. Co.	....	131.00
Pac. Mutual Life Ins. Co.	200.50	....
Pasadena H. T. & T. Co.	23.00	....
S. Monica H. T. & T. Co.	8.50	11.00
San Diego H. T. & T. Co.	25.00	....
San Diego Land & Town Co.	1.00	....
Seaside Water Co.	80.00	110.00
Title G. & Trust Co. pfd.	100.00	....
Title L. & Trust Co. pfd.	146.00	....
Title L. & Trust Co. com.	146.00	....
Title L. & Trust, Ser. C.	146.50	....
U. S. L. D. T. & T. pfd.	....	52.00
U. S. L. D. T. & T. com.	....	86.00

OFFICIAL SALES.—2000 Columbia Oil at 71; 40 Home preferred at 61; 20 Associated Oil at 36.25@37.25; 10 German-American Savings Bank at 305.00; 10 Associated Oil at 37, 30-day nut; 40 do. at 38.50, 30-day call; 10 Western Union Oil at $50.00, 30-day call.

MINING STOCKS.

	Bid.	Asked.
California—Greenwater District—		
Butte & Greenwater	1.25	....
Clark Copper Co.	.05¾	....
Furnace Creek Copper	.07½	2.25
Furnace Valley Copper	.05	.12½
Kompland Copper Co.	.35	....
Cal. Hills M. Co.	.02	.03¾
Consolidated Mines Co.	.01¾	.02
Ricoro Gold Mines Co.	....	.10
Nevada—Fairview District—		
Fairview Central	.07	.15
Nevada—Goldfield District—		
Goldfield Con. Mines	6.50	7.25
Goldfield-Wild Horse	....	.11¾
Mohawk-Johnnie Ltd., Nye county—		
Johnnie Con. G. M. Co.	.10¾	.11¼
Mohawk-Johnnie	....	.20
Nevada—Searchlight District—		
Cyrus Noble	.04½	.06¾
Eldorado Can. M. & M. Co.	.01¾	.01¾
Gold Coin	....	.03
New Era	....	.03
Nevada Searchlight	.03¾	.05¾
Searchlight M. & M. Co.	....	.87½
Searchlight Parallel	.03¾	.05
Searchlight Western	.06¾	.07½
Tonopah District—		
Belmont	2.10	....
Oregon—		
Joseph Ball Copper	.20	....

OFFICIAL SALES.—1000 Consolidated Mines at 1½; 11,000 Johnnie Consolidated at 10¾@10¼; 1000 Eldorado Canyon at 1¼; 12,000 Searchlight Western at 6¼ S. 30, at 7@7¼ B. 90, 6¾ cash; 2000 Nevada Searchlight at 2½. Unlisted stocks: 7000 Bonnie Claire at 51¾@46 B. 30; 2000 Mayflower Consolidated at 46@46½ B. 30. Afternoon session: 4000 Bonnie Claire at 52@55 B. 90; 1000 Searchlight Western at 7½ B. 90; 2000 do. at 7 B. 60; 3000 Johnnie Consolidated at 10¼.

OIL STOCKS SHOW AN UPWARD TENDENCY.

INCREASED activity in Associated Oil, with a distinct strengthening in the selling price of the stock, was the feature of yesterday's call on the Los Angeles Stock Exchange. The stock was in strong demand. In all, eighty shares, new issue, were handled. Forty were tied up at prices varying from 38.50 to 38.75, on a thirty days' call. One board lot sold at 37 on a thirty-day put, and thirty shares were sold at 36.25@37.25, cash delivery. The security closed with 37.12½ bid and 37.50 asked, each quotation showing a sharp rise as compared with Monday.

Another feature was continued strength in Western Union Oil, a thirty-day call on ten shares being sold at $510. Later $550 was bid for a ninety-day call, but this resulted in no trading. The stock closed with $400 bid and $550 asked, the latter price showing a rise of 50 points, while the bid was up about 2. Mexican Petroleum exhibited considerable weakness, closing without a trade being recorded at 1.25@1.32, the bid showing a decline of 6 full points. Two hundred shares of Columbia Oil changed hands at 71. The close was at 71@75, the asked price being down 2½ points as compared with Monday's close. Other oil stocks were inactive.

Considerable trading was recorded in Home Telephone preferred, forty shares being handled at 61. The stock closed with a quotation at 60.87½@61.50. Other miscellaneous securities were not handled.

Bank stocks are represented on the sales sheet with a transaction of ten shares of German-American Bank at $305. American National is the only other one showing improvement, this security closing at 118@124. Bonds were inactive.

Trading during the mining call reached a considerable volume. In all about 26,000 shares of mining stock were handled during the half-hour session. The leader was Searchlight Western, 12,000 shares of which were bought up at prices ranging from 6¾ cash, to 7¼ buyer ninety days. The close was at 6¾@7½. There is said to be a movement on foot to clear the market of this stock, insiders' orders being the cause of the buying.

Johnnie Consolidated also was a feature, 11,000 shares being sold at 10¾@10¼, cash. The close was at 10¼@11¼. One thousand shares of Eldorado Cañon also was sold at 1¼. Consolidated Mines was handled to the extent of 1000 shares at 1¾. Nevada Searchlight sold to a total of 2000 shares at 3½. Among the unlisted stocks, Bonnie Claire was traded in to the extent of 7000 shares at 51¾@46, buyer ninety days. Mayflower Consolidated sold at 46@46½, buyer ninety days, 2000 shares being handled.

The informal session in the afternoon was not quite as active as that on Monday. Searchlight Western was handled to the extent of only 2000 shares, the market seemingly being cleared up. The prices were at 7½, buyer ninety days, and at 7, buyer sixty days. Three thousand shares of Johnnie Consolidated sold at 10¼. Bonnie Claire also is on the sales sheet with 4000 shares selling at 53@55, buyer ninety days. Others were quiet.

DAILY CITRUS REPORT OF EASTERN MARKETS.

[BY DIRECT WIRE TO THE TIMES.]

NEW YORK, May 14.—[Exclusive Dispatch.] The market is easier and lower on account of the continued heavy receipts. Weather very hot. Forty cars oranges and one car lemons sold today.

NAVELS.

	Average.
Cerrito, tl, Orange Gr. Cash Assn.	$4.10
G. Flower, xf, Redlands O.G.A.	3.60
Fountain, xf, H. Speich & Co.	3.05
Santa Fe, sd, F. H. Speich & Co.	2.05
Gavilon, fy, F. H. Speich & Co.	2.25
Golden Flower, Redlands G.O.A.	2.60
Golden Gate, xc, Redlands G.O.A.	2.60
Colonel, xc, Orange Gr. Cash Assn.	2.45
Trade Mark, sd, Orange Gr. Cash Assn.	2.25
Florencia, fy, J. M. Jiley	1.85
Florencia, ch, J. M. Riley	1.85
Sweetheart, xf, H.G. Fruit Ex.	4.15
Eagle, xc, H.G. Fruit Ex.	3.40
Ostrich, xf, S.B. Fruit Ex.	2.55
Winner, xf, S.B. Fruit Ex.	2.25
Golden Rule, xc, Riv. Fruit Ex.	2.45
Ben Hur, xc, R.H. Fruit Ex.	2.20
Blue Globe, xf, Riv. Fruit Ex.	2.10
Red Globe, xc, Riv. Fruit Ex.	2.20
Quail, xc, O.K. Fruit Ex.	2.20
Blue Globe, xf, Riv. Fruit Ex.	2.05
Red Globe, xc, Riv. Fruit Ex.	2.25
Carlo, xc, H.G. Fruit Ex.	2.05
Parrot, xc, S.A. Fruit Ex.	2.05
Quail, xc, T.K. Fruit Ex.	2.20
Ben Hur, xc, R.H. Fruit Ex.	2.00
Red Globe, xc, Riv. Fruit Ex.	2.20
Alrahip, xc, V.C. Fruit Ex.	2.00
Niagara, xc, Stewart Fruit Co.	2.25
Old Baldy, xf, Cal. Citrus Union	1.85
Partridge, xc, Cal. Citrus Union	2.00
Anemone, sd, Cal. Citrus Union	2.20
Partridge, xc, Cal. Citrus Union	2.10
Lilac, ch, Cal. Citrus Union	1.65
Orchard, or, National Orange Co.	2.95
Standard, sd, National Orange Co.	2.50
Carnation, xc, Moulton & Greene	2.80
Old Mission, ch, Chatmans Fullerton	2.30
Golden Eagle, sd, Chapmans Fullerton	2.05
La France, ch, Kuns Fruit Co.	1.35
Cyril, ch, Kuns Fruit Co.	1.25
Carnation, xc, Moulton & Greene	2.10
Sunshine Grove, J. F. Bowen	2.20
Sunrise Grove, J. Bowen	2.20
La France, ch, Kuns Fruit Company	2.05
Rose, xf, Redlands O. G. Assn.	2.20
Clover, xc, Redlands O. G. Assn.	2.20
Clover, xc, Redlands O. G. Assn.	2.20

SEEDLINGS.

El Toreador, sd, San Marino Gr. Pack A.	$2.20
Totus Ranch, xc, San Mar. Gr. Pack. A.	2.50
Carnation, xc, Moulton & Greene	2.35
Tropical Queen, Moulton & Greene	1.55

SWEETS.

Niagara, xc, Stweart Fruit Co.	$2.50
Mallard, fy, Cal. Citrus Union	2.80
Lilac, ch, Cal. Citrus Union	1.80
Old Oak, ch, Tustin Packing Co.	2.70
Canoe, —, Tustin Packing Co.	1.85
Carnation, xc, Moulton & Greene	1.40
Tropical Queen, sd, Moulton & Greene	1.45
La France, ch, Kuns Fruit Co.	1.45

NAVEL HALVES.

Mahala, tl	$2.95
Cerrito, tl	1.55
Colonel	1.20
Orchard	1.15

LEMONS.

Limoniera	$4.10
Lomas	2.75

ST. MICHAELS.

Titus Ranch	$2.20
La France	2.40

Citrus Fruit Shipments.

Shipments of citrus fruits from Southern California for May 15, were 126 cars of oranges and 9 of lemons. Total to date, 19,008 cars, of which 1315 were lemons. Total to date, last season, 19,656, of which 2072 were lemons.

LOCAL PRODUCE MARKET.

Business was good in all produce lines yesterday. Demand and supply were well balanced and there were few changes in quotations.

In the butter market there were no developments. The demand was good, and quoted prices were well maintained. Receipts permit little to go into storage.

Eggs were unchanged yesterday morning. Receipts of local and northern are moderate. Eastern continue to arrive for storing.

The present weather is excellent for potato planting, and a large Burbank acreage is going in. This seed potato is generally from Idaho, and new commands 1.75 a hundred. The general potato market is steady.

Onions are firm.

Strawberries continue to arrive heavily and the market was glutted yesterday. Much of the oversupply is going to the canneries. Prices were held at 5@6¢ a basket.

Cherries were easier with increased stocks available.

The vegetable market showed few changes. Fish was scarce.

The Produce Exchange will hold its annual banquet, Saturday, June 15.

All produce houses will close at noon on Saturdays from June 15 to September 15.

The Globe Grain & Milling Co. has advanced all its flour 40 cents a barrel. The new price went into effect yesterday.

A-1 Globe, Eastern Graham and Eastern A-1 Globe, Eastern Graham and Eastern Silver Star and Bakers' Magnolia at 4.90; Globe, Graham and Bakers' XXX, 4.40. Eastern Rye, 5.00. No. 1 wheat, bran, rolled barley and corn have also been advanced. The Globe Company notes the increase in the price of a poor crop outlook. It is now the season of high prices of wheat all over the world, and local figures may go higher.

The receipts of produce as reported for yesterday's exchange were as follows: Eggs, 612 cases; butter, 29,123 lbs.; cheese, 15,084 lbs.; potatoes, 411 sacks; onions, 241 sacks; beans, 200 sacks; sweet potatoes, none.

Prices Current.

EGGS—Candled, fresh California ranch, 20½; local ranch, case count, 19½.

BUTTER—Creamery extras, 47½; creamery firsts, 45; dairy, 39.

CHEESE—Cal. Anchor, 15; Cal. Y. A., 19; storage cheese, 16; fresh, 17; eastern daisies, 20; Longhorns, 21; N. Y. twins, 19; sinas, 17½@19; hand, 19; Dorr, extra, 22; Imp. 32. Limburger, 18; cheddars, 16@18½; Tulare large cheese, 15; Tulare Y. A., 15; Tulare hand cheese, 20.

BEANS—Lima, No. 1, 3.00; Lady Washington, No. 1, 2.00; small white, No. 1, 2.00; black eyes, 4; Limas, No. 1, 4.75@5.00; Garvanzas, 3½@4; American lentils, 12½@13 lb.

DRIED FRUITS—Apples, evaporated, new, per lb., extra choice, 8@8½; fancy, 7@7½; choice, 6; fancy, 6@6½; per 50 1-lb. cartons, 11; Apricots, fancy, 22@25; extra choice, 19; Blackberries, 50 1-lb. cartons, 14. Citron, fancy, 50-lb. boxes, 25. Currants, imported, fancy, bulk, recleaned, 11; fancy, 50 1-lb. packages, 11½; fancy, 50 ¼-lb. packages, 10. Dates, imported, Fards, fancy, 6@6¾. Figs, California, 12@15; Golden, fancy, 6@6½; Golden, fancy, 20 1-lb. packages, 4. Figs, new, per box, new, 20 ½s, 1.60; White, "Medal" cartons, 10 ½s, 90; White, "Premier" cartons, 10 ½s, 1.00; "Medal" bricks, 10 ½s, 85; White, "Medal" bricks, 20 6-oz., 4.75; White, loose, 50 lb. boxes, fancy, 6½; White, imported, 10 ½s, fancy, 1.00; White, imported, 12s, 16; Black, loose, 25s, 6; Black, loose, sacks, 5. Nectarines, per lb., fancy, 25s, 14. Peaches—Fancy, Muirs, 25s, 12½; choice, 25s, 11½; fancy, 50s, 11; fancy, peeled, 25s, 20. Pears—Fancy, 25s, 12. Peels, Lemon or orange, 10s, 20. Plums, Fancy, pitted, 25s, 12. Prunes, fancy San Jose, per lb., 20-40, 25s, 9; 40-50, 25s, 7½; 50-60, 25s, 6½; 60-70, 25s, 6; 70-80, 25s, 5½; 80-90, 25s, 5; 90-100, 25s, 4½. (When packed in 60-lb. boxes, ½c less; in 5-lb. boxes, ½c extra; in 10-lb. boxes, 1½c extra.) Prunes, Silver, fancy, 25s, 11.

RAISINS—Per box, layers, 3-crown, 20-lb. boxes, 2.00; clusters, 4-crown, 50-lb. boxes, 4.00; clusters, 4-crown, 20-lb. boxes, 2.25; clusters, 5-crown, 20-lb. boxes, 2.75; clusters, 5-crown, 5-lb. boxes, 2.50; clusters, 6-crown, 5-lb. boxes, 4.00; clusters, 6-crown, 12 2½-lb. cartons, 4.00; Loose Muscatels, per lb., 2-crown, 50-lb. boxes, 3½; 3-crown, 50-lb. boxes, 3½; 4-crown, 50-lb. boxes, 4½; Seedless Sultanas, 50-lb. boxes, 5; Thompson's Bleached, fancy, 25s, 12; Thompson's Bleached, choice, 25s, 12½; Thompson's Bleached, fancy, 10 1-lb., 14. Seeded, fancy "Regale," 26 1-lb. 11; fancy "Cataline," 20 1-lb. 11; fancy "Angelus," 45 ¾-lb., 9.

NUTS—New, almonds, fancy IXL, 16; almonds, fancy paper-shell, 19; almonds, choice softshell, 15; assorted nuts, 25-lb. boxes, 10; Brazils, large, new crop, 17; chestnuts, Italian, 8; filberts, large, new crop, 15; pecans, Jumbo, 18; peanuts, eastern "Sun," raw, 9½; peanuts, eastern "Sun," roasted, 11½; peanuts, Cal. "Sunshine," raw, 9; peanuts, Cal. "Sunshine," roasted, 12; peanuts, Japs, fancy, raw, 7; peanuts, Japs, fancy, roasted, 9; pinenuts, 15; walnuts, No. 1, softshell, 15; walnuts, No. 2, softshell, 12½; walnuts, black, 8.

HONEY—Comb, 24 ls to a box: White, per comb, 16; light amber, 14. Extracted: 2 ½-gal. cans to case, 60 lbs. to can: White, white, per lb., 8; white, per lb., 7½; light amber, per lb., 7; white, 12 1-gal. to case, per case, 12.00; white, 24 ½-gal. to case, 6.00; glass, white, 2 ¼-gal. to case, 5.00; glass, 24 ½ to case, comb in, 5.00.

FRESH FRUITS—Fancy Colorado Jonathan apples, 2.50@2.75; Colorado Black Twigs, 4-tier, 2.00@2.25; Colorado Winesaps, 2.50; Belleflours, 1.75; White Winter Pearmains, 4-tier, 2.00; Yellow Newtown Pippins, 4-tier, 1.75; lo-quats, 2½c per lb.; white cherries, 1.50 per drawer; black cherries, 1.00@1.75 per drawer; cherries, in bulk, 12½@17½ per lb.

CITRUS FRUITS—Choice lemons, 2.50; fancy lemons, 2.25; cull lemons, 1.25; bananas, 1.00@1.50 per lb.; fancy navel oranges, 1.50 to 2.50; 2.25; navels, 80s, 1.50; 126s, 1.85; grapefruit, seedlings, 1.25@1.35; fancy seedless grapefruit, 2.00@2.50; Tangerines, 1.50@1.50 per box.

BERRIES—Strawberries, Monetz, 2½@4; Gardena, 3½@4; Irwindale, 3½@4; Tropicos, 3½@4; Montebellos, 2½@4; cranberries, 9.00@12.00; raspberries, 16@20; dewberries, 6@8; loganberries, 10@10.

ONIONS—Nevada onions, 2.00; Bermuda onions, 1.75 per crate; Imperial onions, 1.75; Silverskin onions, 4.00; Imperial onions, in sacks, 2.25 per sack.

POTATOES — Highland, 2.25; yellow sweet potatoes, 5.00 per sack; Oregon potatoes, 2.25 per cwt.; Idaho Russets, 2.00@2.50; Colorado potatoes, 2.00; Minnesota Early Rose, 2.00; Wisconsin potatoes, 2.00; new Early Rose, 3.25; new potatoes, 2½@3 per lb.; local Burbank potatoes, 3.50.

GREEN VEGETABLES—Beets, 15@20; carrots, 20; parsley, 50 crate; turnips, 15@20; peas, 2½; red radishes, 40c doz.; cabbage, 40@45; fancy green onions, 12½@25 per doz.; lettuce, 60@80 per crate; garlic, 7½@10; paranips, 35@40 per doz.; Mexican tomatoes, 2.10 per crate; pie pumpkins, 1½c per lb.; rhubarb, 4c per box; celery, 40; artichokes, 15@60 per doz.; hothouse cucumbers, 1.25 per box; mushrooms, 50@60 per 5-lb. basket, 11.00 per lb.; watercress, 25 per doz. bunches; asparagus, 11@12 per lb.; spinach, 50@75 per crate; string beans, 6@8 per lb.; summer squash, 75@1.00 per crate; green corn, 30@75 per doz.; green chile peppers, 20 per lb.

POULTRY — Dealers pay live weight for stock: Old roosters, 7; young roosters, 3 lbs. and up, 17; stags, 7; squabs, broilers, 1.50@2.00 per doz.; hens, 12 per lb.; ducks, 16; turkeys, heavy, 17; turkeys, light, not wanted; squab pigeons, 1.50@1.75 per doz.; fryers, under 2 lbs. and up, 20; broilers, 1 lb. and 1½ lbs., 18; broilers, 2 lbs., 22; under 3 lbs. and up, 22. Selling price, per lb., dressed: Young roosters, 20½; old roosters, 12; fryers, 23; broilers, 24; turkeys, 21½; young toms, 23; hen turkeys, 22½; turkeys, 23; hens, 16@17; ducks, 18; geese, 17 lb.

BEEF—Steers, No. 1, per lb., 7½; second, 6½; third, 5½@6; prime, 7½; heifers, 7; veal, 10; hind quarters, 9½; fore quarters, 5; loins of beef, No. 1, 13½; ribs of beef, No. 1, 11½; beef tenderloins, 23; chucks, 6; 4½; square chucks, 4½; plates, 3½; rounds and rumps, 7; beef clods, 8; shoulder clods, 6; beef shanks, 3; flank rumps, 7; flank steaks, 8; beef rolls, 10; boned beef trimming, 4; beef tongues, 12½; B. S. beef tongues, No. 1 engine distillate, 5; beef tongues, per doz., 30; beef hearts, each, 10; beef livers, each, 20; kidney suet, per lb., 6½; kidneys, each, 2; sweetbreads, 15; brains, 5.

MUTTON — Dressed muttons, ewes, per lb., 10½; dressed muttons, wether, 11; dressed mutton, yearlings, 11½; milk lambs, 13; sheep, 6@6.50.

PORK — Dressed hogs, per lb., head on, 11½; dressed hogs, head off, 13½; trimmed hogs, 13¾; pork loins, 14; fresh picnics, 10; pork shoulders, 11; pickled pigs' feet, 3; fresh hams, 13½; bellies, fresh, 14; leaf lard, 11; pork trimmings, 10; frozen pork spare ribs, 7; fresh pork spare ribs, 8; pork tenderloins, 20; back fat, 9; cleaned pigs, feet, 5; pigs' tongues (sweet, pickled or fresh,) 25; cleaned hogs, head, per lb., 4½; plain cooked tripe, per lb., 4½; hog fat, 6; pork kidneys, per doz., 15; pig tails, per lb., 4; neck bones, per lb., 4½.

BACON—Winchester 10-lb. bacon, 19; Winchester hams, 16½; Winchester picnics, 12½; 40-er, 16@17; Premium, 23½; Atlas bacon, 13½; Gold Band, 20½; Diamond C bacon, 22; Helmet bacon, 16½; Orange Blossom bacon, 14½; Sunlight Ham, 6-8 avg., 15½; pork kidneys, bacon, 8-10 avg., 13½; Rex bacon, 6-8 avg., 21; Regal bacon, 19; Helmet bacon, 8-10 avg., 13½; Helmet bacon, 10-12 avg., 13½; Armour's Label bacon, 6 to 10 lbs., 19½; Armour's Star Wide bacon, 2 to 5 lbs., 23½; Armour's Wide bacon, 6-8 avg., 20½; wide bacon, 8-10 avg., 19½; Armour's Veribest bacon, 6 to 10 lbs., 19½; Armour's Veribest bacon, 10-12 avg., 19½; Premium hams, 12 to 16 avg., 15½; Winchester hams, avg., 17; Premium skinned hams, 16½; Winchester picnics, 12½; Gold Band, 13½; California hams, 11½; Premium skinned hams, 16½; 14 Ave. hams, 14½@15; 12 Ave. hams, 15@15½; Oregon Blossom, 13½; fresh hams, 17½; fresh picnic hams, 9½; Cleveland hams, 15½; minced ham, 13; Hildebrand boiled hams, 23; Premium boiled hams, 24; Oxford boiled hams, 17½; Star hams, 10-12 avg., 15½; Armour's Star hams, 14-16 avg., 15½; Star hams, 12-14 avg., 15½; Helmet hams, 17½; Star skinned hams, 19; Armour's boiled hams, 28; boiled boneless and tied hams, 21; Armour picnic hams, 10½; Regal bacon, 17; Atlas hams, 16½; Atlas picnics, 10½; Armour's Shield hams, 10-12 avg., 17½; Armour's Shield hams, 14-16 avg., 16½; Shield hams, 12-14 avg., 17½; Armour's Shield hams, 16-18 avg., 17½.

DRY SALTED MEATS—Dry salt narrow bellies, 12½; dry salt clear bellies, 16-20 avg., 12½; dry salt clear backs, 12; short clear backs 12; D. S. bellies, 16-18 avg., 12½.

PICKLED GOODS—Honey-comb tripe, half bbls., 2.60; honey-comb tripe, keg, 1.65; honey-comb tripe, kits, 85; spiced pigs' feet, half-bbls., 4.60; spiced pigs' feet, kegs, 2.60; spiced pigs' feet, kits, 1.25; pickled lambs' tongues, kits, 2.00.

BARRELED MEATS—Rumps (bone out,) bbls., 16.00; half-bbls., 8.50; rumps (bone out,) bbls., 12.50; half-bbls., 6.75; plate beef, bbls., 9.00; half-bbls., 5.00; rolled plate (boneless,) bbls., 12.00; half-bbls., 6.50; standerized pork, bbls., 14.25; half-bbls., 7.25; family pork, bbls., 22.00; half-bbls., 11.50; rancy pig pork (narrow,) bbls., 25.00; half-bbls., 12.00; fancy pig pork (wide,) bbls., 26.00; half-bbls., 13.50; S. P hams (lbs, 10.00 bbl.; half-bbls., 5.25.

PURE LARD—Tierces, per lb., 12½; cases, 7 10-lb. cans, 9½; cases, 12 5-lb. cans, 9½; cases, 20 2-lb. cans, 9½; leaf lard, 11; Rex pure lard, 11½@12½; Premium lard, 12½; Silver Leaf lard, 13½; Jewel Compound, 9¼; Compound lard, western, 9¼@10; back fat, 9½; Yellow Cotosuet, 9½; White Cotosuet, 10½; Mission lard, 12; Shield lard, 17½; Star lard, 13½; Armour's Compound lard, 9¼@9½; Diamond C kettle lard, 12½@13; White Ribbon, 8¼@9¾; basis Suetene, 9@10; vegetable lard, 10½; K. C. lard, 12½; Armour's Shield lard, 12@12½; Armour's Mission lard, 11½; Armour's Simon Pure lard, 13½@13½; Armour's Vegetole, 9½@9¾.

SAUSAGE — Bologna, per lb., 7; bologna, parafined, per lb., 7½; blood sausage, 9; liver sausage, 7½; Diamond "C" sausage, links and bulk, 12; head cheese, 8½; fresh pork sausage, links, 10; fresh pork sausage, bulk, 10; Spanish pork sausage, 10; Wiener sausage, 8; Frankfurt sausage, 8; New England ham sausage, 12; minced sausage in sacks, 12; Douglas style sausage in sacks, 12.

SALT—Western, handled through L. A. jobbers: Table salt, cartons, 40-2s, per case, 1.60; Princess salt, cartons, 20-5s, per case, 1.40; 100-lb. bales, Crown brand, all-sized packets, per bale, 1.75; Worthington daily, 50s, per ton, 12.50; 100s, per ton, 12.75; 224s, per ton, 11.50; Crown or gran. Dairy, 50s, 12.50; 100s, 12.00; Rock and half-ground, 50s, 12.00; 100s, 11.00; granulated and ¼-ground, 100s, 11.00; granulated and ¼-ground, large, per ton, 10.50; Ice-cream, sun evaporated, sheep, 50s, per ton, 12.00; 100s, per ton, 11.50; Hide and Ice-cream, No. 2, per ton, 9.50; Lump, Stock, imported, per ton, 11.50; imported, Higgins, 50s, per ton, 12.00; imported, Winnington, 50s, per ton, 28.00; special prices in car lots.

SUGAR—Prices are based on sacks. Bbls., add 10c; ½-bbls., 25c, and boxes, 50c per 100 lbs. All prices are net cash, less 2c cwt. 15 days. Best gran., 4.85; western cane and fruit gran., 4.80; C. & H. cane and berry gran., 4.85; Cube A, crushed or fine crushed, 4.95; Candy gran., 5.10; powdered, 5.15; C. & H. confectioners' A, 4.90; western Cal. A, 4.90; Magnolia A, 4.65; Extra C, 4.45; Golden, 4.95; D, 4.35; Bowles ex powdered, 20-lb. boxes, 5.20; Bowles ex powdered, ½-bbls., 5.10; Bowles 4x powdered, bbls., 5.00; Lominos, 5.55. Bar sugar: Cal. Club, Longs or Shasta, 25-lb. tins, 4.60; ½-bbls., 4.55.

BAKERS' FLOUR — Globe flour, per bbl., 5.40; eastern graham, 5.40; eastern whole wheat flour, 5.40. Blended wheat flours: Bakers' A1 flour, per bbl., 5.40; bakers' Magnolia flour, 5.00; Comet flour, 5.00; eastern rye, 5.00; Capitol bakers' flour, 4.80; Capitol extra bakers' flour, 4.70; Our Giant, 4.60.

FAMILY FLOUR—Local patents, A1 flour, per bbl., 5.40; Globe flour, 5.40; Select California white wheat: Banquet flour, per bbl., 4.60; Towel flour, 4.60; silver Star flour, 5.00; XXX flour,

CKS
ABLE
ENTS

of those copper mines entitled to
class.
can be reckoned in the first class.
lumet & Hecla of Michigan, are
vested in vast treatment plants,
ntly sold at $1,000 a share—per

Group.
North Butte
te, Montana.
ril, 1905.
$9,000,000. Shares, par, $15.
ims—about 150 acres.
ction, about 36,000,000 pounds
ore definitely stated; record
er content, 8 per cent.
en. Owns no treatment plant
ontract with the great Washo
onda to treat its ores.
ting, 7 4-10 cents a pound.
$15. Sold January 7th, 1907, at
equals $72,000,000 for the prop-
800 per cent. in 22 months.
$10.50 to March 31, 1907.
ceived by those who got in at
o per cent. a year.
ed upon implicitly
R COMPANY
(Gila County, Arizona; 3 miles
280 acres,) and has, we believe
of a self-fluxing, smelting ore
nt—a perfectly self-fluxing ore
the mine to the smelter for
nal expense of "mixing."
ting this great property to our

ST thing

ful records of the North Butte
r those who get in while the

house, and we are most anxious
rnia as they feel able to sub-

ost responsible reports. Pros-
of the great enterprise, Mr.

PANY, INC.
or

We Tell You

t positively that "Cracker-Jack
d" (California) is going up, Inde
re confident that it will soon reach
of $1.00 per share.

Remember

the facts of experience always
voice of doubt. The people who
our advice and bought "Mohawk,"
nces Mohawk," "Silver Pick,"
mbo Extension," and other stocks
e fabulous profits. We tell you
to AT ONCE BUY "Crackerjack
" (California) at market price.
tate and lose, but act and profit

D. Robinson Co.
Grant Bldg. Broadway and 4th
(Tenth Year in Business.)
phones—Home A 1913, Broadway
1604.

RED DORR
BROKER
304-306 SOUTH BROADWAY
ber—
w York Stock Exchange
w York Cotton Exchange
cago Board of Trade
espondents:
ohn H. Wrenn & Co., Chicago
lick Bros. & Co., New York.
y own private wire to
cago and New York
necting with the above
espondents, and
W YORK STOCK EX-
ANGE HOUSES.

Adams-Phillips Company
Home Phone Ex. 997.
111 and 113 West Fourth Street.
Established August, 1893.
R FOR SALE FIRST MORTGAGE
NOTES AND BONDS.
lly Selected Interest-Paying Mu-
ic. Securities for Investors, Savings
and Trust Funds. Municipal and
Bonds of $100 Denomination and up
ing all dates from one to forty years.

Tax-Exempt
ipal, School and Public
Service Corporation
Bonds
Netting
4% to 6%
M. R. STAATS CO.
Pasadena
ngeles 65 S. Raymond Ave.
in St.
desire a good investment in
y having no promotion stock
ll share alike, ask about the
Exploration Company's Stock
BROWN SECURITIES CO.
Isaias W. Hellman Building
Home phone F 2121.

SHIPPING.

PORT SAN PEDRO, LOS ANGELES.

ARRIVED—TUESDAY, MAY 14.
Steamer Berkeley, Capt. Higgins, three days from Port Bragg, via San Francisco.
SAILED—TUESDAY, MAY 14.
Steamer Dunsmuir, Capt. Webber, for San Francisco.
Steamer Lyman D. Foster, Capt. Killiam, for Bellingham, in ballast.

IN PORT—TUESDAY, MAY 14.
Steamer Wandalay, Crescent wharf.
Steamer Tacoma, So. Cal. wharf.
U.S.S. Charleston, outer harbor.
U.S.S. Petrel, S. P. R. R. wharf.
Schr. bark Falls of Garry, S.P.R.R. wharf.
Steamer Amasonth, Salt Lake wharf.
Steamer Encore, Crescent wharf.
Steamer Georgiana, outer harbor.
Steamer Gardner City, S. P. wharf.
Steamer Amazon, E. K. Wood wharf.
Steamer Pacific, E. K. Wood wharf.
Steamer W. F. Garms, So. Cal. wharf.
Steamer Alameda, S. P. L. Co. wharf.
Steamer Rosmond, Salt Lake wharf.
Steamer Crescent, E. K. Wood wharf.
Steamer Pomona, S. P. L. Co. wharf.
Steamer S. R. West, S.P.R.R. wharf.
Steamer Schr. Malolo, K. C. wharf.
Steamer Philippine, S. P. L. Co. wharf.

TO LEAVE—WEDNESDAY, MAY 15.
U.S.S. Charleston, Capt. Winslow, for San Diego.
U.S.S. Petrel, Capt. Freeman, for San Diego.

DUE AT THIS PORT.
Steamer Aeme, from Aberdeen, via San Francisco.
Steamer Norwood, from Aberdeen, via San Francisco.
Steamer North Fork, from Eureka.
Steamer Daisy Freeman, from Astoria.
Steamer Redondo, from Portland, via Eureka and San Francisco.
Steamer Bonita, from Portland, via Eureka and San Francisco.
Steamer Argyll, from Tacoma.
Steamer Alliance, from Portland.
Steamer Oceanic Vance, from Tacoma.

COMING FROM FOREIGN PORTS.
Steamer ship R. C. Rickmers, Capt. Watson, forty-four days from Hamburg, with cargo and passengers.

The passenger steamers Cabrillo and Hermosa make daily trips to Santa Catalina Island and return.

Movement of "Mosquito" Fleet.
ARRIVED—TUESDAY, MAY 14.
Steamer Fairhaven, San Diego, Muste and Ballast, from Long Beach, with passengers.
SAILED.
Steamer Fairhaven, San Diego, Cainquin, Muste and Noills, for Long Beach, with passengers.
Three millboats for fishing banks, and return with fish for local wholesalers.

Tide Table for San Pedro.

		High.	Low.
Wednesday, May 15		11:56 a.m.	5:07 a.m.
		10:23 p.m.	5:47 p.m.
Thursday, "	16	12:48 a.m.	6:02 a.m.
		10:46 p.m.	6:42 p.m.
Friday, "	17	1:36 p.m.	6:22 a.m.
		11:27 p.m.	6:41 p.m.
Saturday, "	18	2:23 a.m.	7:10 a.m.
			7:57 p.m.
Sunday, "	19	9:23 a.m.	8:14 a.m.
		4:17 p.m.	8:32 p.m.
Monday, "	20	7:51 a.m.	9:12 a.m.
		4:55 p.m.	10:18 p.m.
Tuesday, "	21	5:38 a.m.	10:15 a.m.
		5:34 p.m.	11:22 p.m.
Wednesday, "	22	5:03 a.m.	11:00 a.m.
		6:08 p.m.	
Thursday, "	23	6:39 a.m.	0:10 a.m.
		6:34 p.m.	12:02 p.m.
Friday, "	24	7:08 a.m.	0:52 a.m.
		7:08 p.m.	12:43 p.m.
Saturday, "	25	8:00 a.m.	1:37 a.m.
		7:48 p.m.	1:24 p.m.

PORT ITEMS.

WEATHER: Clear at 5 p.m.; wind southwest, velocity 12 miles.

The steamer Berkeley, Capt. Higgins, arrived this morning from Port Bragg, via San Francisco, on her maiden trip to this port, having 900,000 feet of lumber consigned to the Southern Pacific.

The Corona and Prebel, which have been in this port for a week, are scheduled to sail on Wednesday night or Thursday morning for San Diego, thence to Magdalena Bay to rejoin the squadron there.

GENERAL MARKETS.

NEW YORK MARKETS.

SHARES AND MONEY.

BY THE ASSOCIATED PRESS—P.M.)

NEW YORK, May 14.—Securities markets at all great centers of capital were more or less unsettled today, and it seemed that the only compelling cause was the bad outlook in the world's crops. This diagnosis is apparently discredited by the fact that prices in New York yesterday when wheat and cotton and that the reaction in the wheat today was accompanied by a decline in the speculative conditions may be seen in the dullness of these seemingly important movements. Besides the special strength in yesterday's stock market designed to test or lift prices, it was evident that there was short interest was seeking to take advantage of the bad crop news to cover contracts. The fact that their covering was not very effective in lifting prices was evidence of the narrow, speculative interest in the present stock market, either on the long or short side, partly as a result of the large amount of speculative anxiety. On the other hand, the interest in the wheat market was manifested in large part to the heavy realizing sales to take profits induced by the recent advances in the price of wheat. This does not seem to relieve speculation entirely over the crop situation, however, for the winter wheat crop already injured and the spring wheat seeding a matter of paramount interest in the forming views in the markets. The weather news from the spring-wheat regions today indicated further deficiencies, which made more unfavorable for seeding. The visible supply in Canadian Pacific was a factor in this case. That stock also reflected favorable conditions in foreign securities markets, the large volumes of it in London. Last prices for stocks showed a partial recovery from the low levels of the day. Total sales, par value, $2,143,000. United States bonds were unchanged in price.

Bond List.

Ala. class A	104	Jap. 6s, 2nd Ser..	86½
Ala. class B	104	Jap. 4½s, certif..	92
Ala. class C	104	Jap. 4½s 2nd Ser..	92½
Atchison gen. 4s	102	L. & N. Un. 4s	100
Atlantic C. L. 4s	100	Man. C. G. 4s	100
Balt. & O. 4s	102½	Mex. Central 4s	79
Brooklyn R. T. 4s	82½	Mex. Cent. Inc.	22¾
Canada So. 2ds	107	Mex. N. & Gt. L. 4s	90
Central of Ga. 5s	107	Mex. N. & N. E. 4s	78
Central of Ga. 1sts	97	Mex. N. & T. 4s	93
Chesapeake & O. 4½s	97	Mex. N. & T. 2nds	81
Chi. & Alton 3½s	76	Mex. N. Ry. 6s	92
Chi. Ind. & L. 4s	90	N. Y. C. G. 3½s	83½
Chi. Ind. & S. 4s	97	N. Y. C. G. 5s	125
Chi. Mil. & St. P. 4s	100½	N. Y. Cent. 6s	106½
Chi. R. I. & P. 4s	79	N. P. 3s	71¾
Chi. R. I. & P. Col. 5s	90	N. P. W. Con. 4s	96½
Chi. T. H. & So. E. 5s	107	Oregon S. L. 4s	92
Chi. T. H. & So. E. Inc.	37	Pa. Conv. 3½s	94
Colo. & So. 4s	97	Reading Gen. 4s	97
Colo. & So. 4½s	97	St. L. & I. M. 5s	109½
Colo. & So. 1sts	107	St. L. & S. F. 4s	93½
Colo. & So. 2nds	97	St. L. & S. F. Gen. 6s	97½
Del. & Hud. 4s	104	San A. & A. P. 4s	74½
Del. & Hud. 1sts	112	So. Pacific 4s	83
Del. & Hud. 4½s	104	S. P. 1st 4s	93½
Den. & R. G. 4s	90	So. Railway 5s	110½
Den. & R. G. 1sts	110	So. Railway 4s	87
Erie gen. 4s	73	T. & P. 1sts	112½
Erie 1sts	111	T. & P. 2nds	85
Erie 2nds	86	Union Pacific 4s	101
Fort Worth 1sts	100	U. S. Steel 2nd 5s	98½
Gen. Elec. 5s	107	Wabash 1sts	107½
Ill. Cent. 4s	93½	Western Md. 4s	93½
Iowa Cent. 4s	87	W. & L. E. 4s	93
Kan. & M. 4s	94	Wis. Central 4s	87
		Japan 4s	84

Bank Stocks and Bonds.

Bid.		Asked.	
240	Alliance	50	
244½	Amalgamated	94½	
13	Atlantic	13	
135	Bingham	135	
375	C. & Hecla	380	
30	Centennial	30	
32½	Copper Range	32½	
16¾	Daly West	16¾	
16¾	Franklin	16¾	
125	Granby	125	
134½	Isle Royale	134½	
6¾	Mass. Mining	6¾	
14	Mohawk	14	
304½	Mont. Coal & C.	305	
2	Old Dominion	2	
54½	Osceola	54½	
22	Parrot	22	
123½	Quincy	123½	
17¾	Shannon	17¾	
121	Tamarack	121	
27¾	Trinity	27¾	
61	United Copper	61	
52¾	U. S. Mining	52¾	
58¾	U. S. Oil	58¾	
24¾	Utah	24¾	
62	Victoria	62	
8¾	Winona	8¾	
8	Wolverine	8	
163	North Butte	163	
91½	Butte Coalition	91½	
27	Nevada	27	
125	C. & Arizona	125	
26¼	Arizona Com.	26¼	

Treasury Statement.

WASHINGTON, May 14.—Today's statement of the balances in the General Fund of the Treasury:

Available cash balance	$83,686,242
Gold coin and bullion	96,867,121
Gold certificates	58,000,000

New York Money Market.

NEW YORK, May 14.—Money on call, steady; 2@2½ per cent.; ruling rate, 2½; closing bid and offered at 2 per cent. Time loans, easier; sixty days, 4 per cent.; ninety days, 4@4¼ per cent.; six months, 4¼ to 5 per cent. Prime mercantile paper, 5@6 per cent. Sterling exchange, firm, with actual business in bankers' bills at 4.84 1-5@4.84¼ for demand and at 4.81 2-10@4.82 7-10 for sixty-day bills; posted rates, 4.84 and 4.87; commercial bills, 4.83¾; bar silver, 65¼; Mexican dollars, 50½. Government bonds, steady; railroad bonds, heavy.

Closing Stocks—Actual Sales.

	Sales.	High-est.	Low-est.	Closing bid.
Adams Express				230
Amalgamated Copper	42,300	95¾	94½	94¾
Am. Car & Foundry	500	37½	37¾	37¾
Am. C. & F. pfd.				124½
American Cotton Oil	700	51¾	50¾	51
Am. Cotton Oil pfd.				90
American Express				202
Am. Hide & L. pfd.				70¼
American Ice				7¾
American Linseed Oil				11
Am. Linseed Oil pfd.	300	26	26	26
American Locomotive	100	62	62	62
Am. Locomotive pfd.				120
Am. Smelting & Ref.	13,800	130	128¼	129¾
Am. S. & R. pfd.				103
Am. Sugar Refining	1,100	127	125¾	126
Am. Tobacco, pfd. cer.	1,000	97¾	95¾	97½
Anaconda Mining Co.	2,900	43¾	42¾	43¼
Atchison	4,500	91¾	90¾	90¾
Atchison pfd	200	96¾	95¾	96¾
Atlantic Coast Line				101
Baltimore & Ohio	800	99¾	97¾	97¾
B. & O. pfd.				93
Brooklyn Rapid Transit	17,100	63¼	59¾	60
Canadian Pacific	21,300	173¾	169¾	170¼
Central of New Jersey				180
Chesapeake & Ohio	200	49¾	49¾	49¾
Chicago Great Western	100	11¾	11¾	11
Chicago & N. W.	600	155	154¾	154
Chicago, M. & St. Paul	4,500	134¾	133¾	133
Chicago Ter. & Trans.				15
Chicago T. & T. pfd.				11
Cin. C. & St. Louis.				70¼
Colorado Fuel & Iron	400	38¾	38¼	38¼
Colo. & So. 1st pfd.	1,800	95¾	94¾	95¾
Colo. & So. 2nd pfd.				69
Consolidated Gas	700	135	132	133
Corn Products				18¾
Corn Products pfd.				74
Delaware & Hudson	3,300	180	177¾	178
Del., Lack. & Western				468
Denver & Rio Grande				28
D. & R. G. pfd.				73½
Distillers' Securities				40¼
Erie	900	24¾	24	24
Erie 1st pfd.	100	35¾	35¾	35¾
Erie 2nd pfd.				31
General Electric	600			168
Illinois Central				144
International Paper				11
Int'l Paper pfd.	200	72	72	72
International Pump				35
Int'l Pump pfd.				93
Iowa Central	100	23¾	19¾	23¾
Iowa Central pfd.	1,200	60	58	59
Kansas City Southern	200	26¾	26¾	26¾
K. C. Southern pfd.	100	69¾	69¾	69¾
Louisville & Nashville				114½
Mexican Central	1,300	21¾	20¾	20¾
Minn. & St. Louis				49
M., St. P. & S. Ste. M.				150¾
Minn. St. Paul pfd.				130
Missouri Pacific				74¾
Missouri, Kan. & Texas	500	26¾	25¾	25¾
M., K. & T. pfd.	100	64¾	64¾	64¾
National Lead	1,300	64¾	62¾	64
Nat'l Ry. of Mex. pfd.				12
New York Central	4,900	115¾	114¾	114¾
N. Y., Ontario & W.	200	37	36¾	37
Norfolk & Western	200	77	76¾	76¾
N. & W. pfd.				82
North American	700	73	73	73¾
Pacific Mail				43
Pennsylvania	22,900	134¾	133¾	134
People's Gas	500	92	91¾	91¾
P., C. C. & St. Louis				70
Pressed Steel Car	100	35	35	35
Pressed Steel Car pfd.				81½
Pullman Palace Car	100	168	163	165
Reading	124,700	130¾	126¾	129¾
Reading 1st pfd.				84¾
Reading 2nd pfd.	100	82¾	80	80
Republic Steel	450	27	27	27¼
Republic Steel pfd.				82
Rock Island Co.	700	22¾	21¾	21¾
Rock Island Co. pfd.				44
St. L. & S. F. 2nd pfd.	100	25¾	25½	25½
St. Louis, S. W.				14
St. Louis, S. W. pfd.				55
Southern Pacific	11,900	85	84	84½
Southern Pacific pfd.	1,000	114¾	114	114
Southern Railway	800	23¾	21¾	21¾
Southern Railway pfd.				66
Tenn. Coal & Iron	200	148¾	148	147
Texas & Pacific	200	28¾	28½	28¾
Toledo, St. L. & W.				27¾
T., St. L. & W. pfd.	200	53¾	52	53¼
Union Pacific	134,900	149¾	146¾	148¾
Union Pacific pfd.				95
United States Express				65
United States Realty				45
United States Rubber	700	41	40¾	40
U. S. Rubber pfd.	100	100½	100½	100½
United States Steel	24,300	37¾	37¾	37¾
U. S. Steel pfd.				100
Va. Carolina Chemical	600	28	27	27
Va. Carolina Chem. pfd				104
Wabash				14
Wabash pfd				27¾
Wells-Fargo Express				250
Westinghouse Electric				144
Western Union				82½
Wheeling & Lake Erie				11
Wisconsin Central	400	17	17	16¾
Wisconsin Central pfd.				37
Northern Pacific	5,600	134¾	133¾	133¾
Central Leather	200	29	29	28
Central Leather pfd.				91½
Schloss Sheffield	100	58¾	58	59
Great Northern pfd.	2,500	125¾	124	124
Inter-Metropolitan	200	23¾	21¾	22¾
Inter-Metro. pfd	12,650	57¾	56¾	56¾

Total sales for day....519,500

New York Cotton Market.

[BY PRIVATE WIRE TO FRED DORR.]

NEW YORK, May 14.—Bullish activity continued in cotton market today on prediction of unsettled weather in parts of eastern and western belts and expectations of an unfavorable weekly weather report at noon. The technical position of the market was strong on account of free liquidation during the past few days and there was not particular heavy selling to interfere with the plans of the bulls. Weather report was about a stand-off and while it showed excessive rains in some sections, the temperature was more favorable than they have been for some time. New high levels were reached on all options and the bulls appeared to be taking profits in near months and caused a narrowing of differences between the old and new crop months. Numerous private reports of damage received from points in Texas and the lower Mississippi Valley further damaging rains.

Port receipts, 11,000; against 12,949 last year.

COTTON STATISTICS.

Savannah—Receipts, 1579; stocks, 45,383; middlings, 11½; sales, 1,148.

Houston—Receipts, 1497; shipments, 2480; stocks, 28,634; middlings, 12; sales, 248.

Galveston—Receipts, 12541; stocks, 101,566.

New Orleans—Receipts, 2329; stocks, 123,011; middlings, 11 11-16; sales, 300.

Mobile—Receipts, 1667; stocks, 27,147; middlings, 11¾; sales, 150.

Memphis—Receipts, 1188; shipments, 2426; stocks, 132,747; middlings, 11¾; sales, 600.

Norfolk—Receipts, 1160; stocks, 22,916; middlings, 12¾; sales, 252.

E. R. Rick of Dick Bros., New York.

Because cotton is going much higher, that does not mean that it is going to reach the top in twenty-four hours.

We have had a rise of 150 points and if we have better weather we will have a reaction in the new crop some time or other, but upon these reactions one ought never to lose his position on the bull side. Mr. Price does not believe that Mr. Patten will have to wait very long before he can take a clean shave on $1.50 wheat and 14c cotton. Some of our leading customers are taking profits in new crop months, but are holding their July.

Theodore Price is out with an extremely bullish circular on cotton. He says that 12,500,000 bales, which is an impossible yield is necessary to prevent a famine. He emphasizes the diminished purchasing power of the gold dollar and says that it must make an inflation in all commodities, because of the increased cost of production.

Our market was due to come higher with July 6 points up at 10.87 and October 10 points up at 10.74.

Spots fairly active, 5 points higher.

American middlings, 6.82; sales 5000 bales, including 7000 American. Imports, 22,000, including 15,000 American.

Showers are expected today in Eastern Texas and on Wednesday in the Gulf States generally.

Warmer weather and fair indicated for today in North Carolina and Eastern Florida. Showers and cooler weather indicated for Oklahoma and Indian Territory. Ports estimated at 11,000 bales, last week 12,491 and 12,966 last year.

December around 10.90 looks a little high to me.

Following is range of prices today:

	Open.	High.	Low.	Close.
January	10.84	11.07	10.82	11.01
February	10.72	10.78	10.70	10.78
March	10.74	10.84	10.74	10.83
May	10.85	10.97	10.82	10.88
June	10.82	10.78	10.60	10.73
July	10.97	10.98	10.87	10.90
August	10.93	10.98	10.78	10.86
September	10.95	10.76	10.55	10.70
October	10.73	10.84	10.67	10.83
November	10.60	10.65	10.60	10.65
December	10.70	10.97	10.70	10.90

New York General Market.

NEW YORK, May 14.—After an excited and higher opening, due to bad crop reports from the Northwest, wheat turned weaker. Heavy unloading developed and the price quickly broke 2 cents, influenced by better crop news from Europe and the Northwest. A late sharp rally followed on reports of a heavy snowstorm in North Dakota, last prices being only ¼ to ⅝ net lower, as follows: July, 1.02¾; May, 1.02; September, 1.02⅝, and December, 1.04⅜. Hops quiet. Hides steady. Wool and petroleum steady. Sugar—Raw, steady; fair refining, 3.37; centrifugal 96 test, 3.87; molasses sugar, 3.12; refined, steady.

New York Metal Market.

NEW YORK, May 14.—The London tin market reported quite a sharp decline, with spot closing £2 15s lower, at £190, and futures £1 12s 6d lower, at £195 12s 6d. Locally, the market was easier, with spot quoted at 42.50@43.50. Copper was lower in the English market, with spot quoted at £102 15s and futures at £101 17s 6d. Locally, the market was quiet and according to some reports a little easier on lower grades. Lake was quoted at 24.75@25.50; electrolytic at 24.00@24.75, and casting at 22.50@23.25. Lead unchanged, at 6.00@6.05 in the local market, and at £19 12s in London. Spelter was unchanged, at £15 17s 6d in London, and at 6.45@6.55 locally. Iron was unchanged locally.

New York Cotton Futures.

NEW YORK, May 14.—Cotton futures closed steady at a net advance of 9@26 points.

NEVADA STOCKS.

SAN FRANCISCO LIST.

[Exclusive service to The Times by the Los Angeles Stock Brokerage Company, ground floor Citizens' National Bank building. Quotations are guaranteed by the Western Union Telegraph Company.]

SAN FRANCISCO, May 14.—There was another decided slump in the mining market today; Goldfield Consolidated lost 27½ points, selling as low as 6.50. Combination Fraction lost 20 points, Kewanos 10, Columbia Mountain 7, Silver Pick 4, and St. Ives 5. The morning call was featureless and trading was light. There was nothing doing in the other districts. Following are the closing quotations of the San Francisco Stock and Exchange Board, together with the regular call sales:

Comstocks—	Bid.	Asked.	Sales.
Ophir	$ 2.15	$ 2.20	
Mexican	.27	.30	100
Con. Cal. & Va.	.77	.78	400
Savage	.56	.58	
Belcher	.54	.56	200
Tonopah District—			
Montana	2.37½	2.42½	
Tonopah Extension	3.00	3.05	
MacNamara	.21	.22	
Midway	1.32½	1.37½	100
Belmont	4.12½		
North Star	.77	.78	
Ohio Tonopah	.54	.56	
West End	1.05	1.07½	
Rescue	.19	.20	5,000
Golden Anchor	.25		
Jim Butler	.87	1.00	
Cash Boy	.05		
Great Western	.02	.04	
Tonopah Mining	17.00	17.50	
Goldfield District—			
Sandstorm	.53	.59	
Red Top		4.00	
Mohawk		15.00	
Columbia Mountain	.60	.62	
Jumbo		4.30	
Jumbo Extension	1.67½	1.70	1,100
Vernal	.19	.20	
Goldfield Mining		1.40	
Kendall	.34		
Blue Bull	.32	.34	1,500
Adams	.14	.15	
Silver Pick	.80	.82	1,000
Black Butte Ex.	.10	.11	1,000
Dixie	.68	.70	
St. Ives	1.00	1.05	1,500
Conqueror	.14	.15	
Lone Star	.23	.25	
Nevada Goldfield	.23	.26	
Atlanta	.63	.64	
Great Bend	.76	.77	500
Laguna		1.40	
Goldfield Daisy	1.45	1.50	800
Diamondfield Con.	.29	.30	
Goldfield Mines Co.	6.50	6.62½	2,000
Goldfield Kewanos	.30	.31	
Frances Mohawk	.03		
Daisy Extension	.02	.04	
Combination Fraction	2.40	2.75	200
Florence	4.25	4.35	200
Great Bend Annex	.13		
Great Bend Extension	.16	.17	500
Red Top Extension	.20	.21	1,000
Empire	.13	.14	1,000
Oro	.27	.29	
Diamondfield Triangle	.24	.25	2,000
Mohawk Extension	.14	.16	
Goldfield Herald		.05	
Mohawk Junior	.07	.08	
Columbia Mt. Ex.	.40		
Potlatch	.40		
Lou Dillon	.12	.13	
Bullfrog District—			
Stirnway	.03		
Original Bullfrog	.12	.13	2,000
Lige Harris	.02	.03	
Bullfrog Mining	.19	.20	1,000
Montgomery Mt.	.23		
Bullfrog Nat'l Bank	.25	.35	
Amethyst	.25	.40	
Gold Bar	.67	.68	
Homestake Con.		.91	
Bullfrog Daisy	.11		
Happy Hooligan	.03		
Bonnie Clare	.42	.44	5,500
Tramp Con.	.66	.69	
Montana Bullfrog	.05	.06	2,000
Shoshone Nat'l Bank	.03	.04	
Yankee Girl	.06	.07	
Golden Scepter	.16	.19	
Mayflower	.37	.38	5,000
Manhattan District—			
Man. Con. G. M. Co.		.69	
Manhattan Mining		.10	
Seyler-Humphrey	.07	.09	
Manhattan Dexter	.10		
Little Joe	.02	.03	
Mustang	.30	.32	
Broncho	.16	.17	
Little Gray	.17		
Manhattan Pinenut	.11		
Manhattan Con.	.04	.06	
Stray Dog	.15	.18	
Other districts—			
Nevada Hills	4.17½	4.20	
North Star of Wonder	.07	.08	1,000
Pittsburgh Silver Peak	1.70	1.75	500

*Regular call sales.

REAL ESTATE RECORD.

RECENT TRANSFERS.

TUESDAY, May 14, 1907.

Title Insurance and Trust Co, trustee, to M L Hall, reconveyance of trust property.

Union Trust and Title Co of Los Angeles, trustee, to Pitman, Moses and Charles Cheesebrough, reconveyance of trust property.

Title Guarantee and Trust Co to Mertella Littleton, lot 58, Peckham Moneta avenue Square No 1, $10.

E R Threlkeid vs J B Threlkeid, administrator of estate of H D Butler, deceased, decree quieting title in plaintiff lot 23, L N Breed's subdivision.

B C Adams to W Wright, lots 13, 19, 20, 21, 22, 23, 24, block 13, Davis addition to Duarte, $10.

H Preston to G S Bliss, lot 176, Grand View Terrace, $10.

P Dutton to E W Voegel, lot 38 of Young & Adams Walnut Grove tract, $10.

Phil Nye Co to H G Cates, undivided ½ interest in lot 1; lot 1, P Beaudry's subdivision of lot 15, Abila tract, or West Depot addition tract; lease from H C Carson to Frank Eyrist and O Brown on lot 2, block 1, of West Depot tract; lease from Mary Ann McGuire to O J Brown and F Evrist, on lot 4, block 1, West Depot tract, $100.

Martha A Haymon to D Dwire, lot 8, Downey Villa tract No 2, $10.

J G Downey and E J L McFarland to A J Cole, portion of Rancho Santa Gertrudes, $400.

Granite Building and Trust Co to Lila G Ardis, lot 1, Mountain View tract, $10.

L H Smith, F H Smith to Addie L Adams, lots 1, 2, and 3, block H, resubdivision of lots 1, 2, 4, and 6 to 40, inclusive, Densmore Villa lots, $10.

Addie L Adams to J F O'Brien, lots 1, 2, and 3, block H, same resubdivision, $10.

F W Williams to J A Bauer, lot 4, block N, Monrovia, $10.

J H Bates to G A E Scholl, agreement to convey part block 196, Maclay Rancho Ex Mission of San Fernando, $400.

F A and C C Cheesebrough to Alice A Reynolds, lot 13, block 19, Los Angeles Improvement Co subdivision of parts of lots 2, 4, 7 and 8, block Hancock's Survey, $10.

J N Inskeep to Eliza Nivenhaus, lot 50, of Palm and Moneta avenue tract, $750.

P Burns to C N Hutton, part lots 2, 4, 6 and 8, block 39, Long Beach, $10.

Lillian E Bradley and Ada C Whiteman to Mrs Annie Sweeney, lot 4, Baldwin street tract, $10.

J Adams to Josephine Howell, lot 3, Bushnell avenue tract, $10.

M F Foss to Granite Bank and Trust Co, lot 3, block J, Monrovia, $1200.

L Bell to W Hough, part lots 28, and 29, Vernon avenue tract, $10.

Isabella Beardsles to N Hodson, lots 13, 14, 15 and 16, block 67, Azusa, $10.

J C Adams to N Cook, lot 2 of subdivision Mullins tract, $10.

Title Insurance and Trust Co, trustee, to Del Rey Co, reconveyance of part trust property; lot 11, block 3, Del Rey Beach.

N Esslck to M M James, lots 6 and 7, Hancroft tract, except west 10 feet, $10.

Title Insurance and Trust Co to J W Doman, lots 1 to 47 of Mt Hollywood Grand View tract No 2, $10.

C K Meyers to H H Herr, part lots 2, 4, 6, 8, block 80, Long Beach, $10.

E E Coon to Elizabeth M Day, part lots 25 and 27, block H, of Long Beach, $10.

L R Severn to Emma W Severn, lot 29, addition No 2 to Oneonta Park, $10.

Title Insurance and Trust Co to CL L Bond, part lot 22, block A, McCarthy Co Fruit Acres tract, $10.

Title Insurance and Trust Co, trustee, to S G Moore, reconveyance of trust property.

Same to Rebecca Crouse, reconveyance of trust property.

Title Guarantee and Trust Co to J Rehman and J C Newsom, reconveyance of trust property.

S G Moore to Grace E Pitcher, lot 10, block D, West Bonnie Brae tract, $10.

Grace E Pitcher to Lucy C Hulshamp, lot 10, block D, same tract, $10.

J H Haddock to Fannie E Henion, lot 2, of Curtis tract, $10.

H G Hill to Harriet B Caldwell, lot 4 and part lot 5, block 6, Kinney Heights tract, $2000.

J Barry to E L Turk, agreement to convey part lots 58 and 59, J M Brooks subdivision of part of Philbin tract, $2300.

Lottie E Lowry to Mina S Driscoll, lot 22, of subdivision of part of Mrs Halls tract in East Los Angeles, $10.

Mrs M E Bateman to H W and M S Carman, lot 8, block 2, Plater's resubdivision of Monick tract, $10.

C Williams, trustee, in re, John Rebman, bankrupt, to Frances M Rebman, part lots 10 and 11, block 3, Wadsworth & Hollister tract, $4000.

M M Janes to N Esslck, part lot 15, resubdivision of Turner tract; lot 17, Strong & Dickinson's West Washington street tract, $10.

J M Percy to S A Parish, Jr, lot 4, block 5 of Adams street Homestead tract, $10.

J A Gates to Mrs Barbara C Gardner, part lot 18, Gates tract, $10.

C Goodchild to J H Moesser, lots 9, 10 and 11, A R Malnos subd

Hamburger's Hamburger's Hamburger's Hamburger's Hamburger's (WHAT OTHERS ADVERTISE, WE SELL FOR LESS.) Hamburger's Hamburger's Hamburger's Hamburger's

Hamburger's SAFEST PLACE TO TRADE

"What Others Advertise, We Sell For Less"

This applies to Books, Toilet Articles, Music, "White Mountain" and "Arctic" Freezers, "Buster Brown" Hose, Refrigerators, and in fact any well-known article of merchandise—no matter what the "advertised" price by any other may be—you can always buy the same merchandise for less at Hamburger's.

Hamburger's SAFEST PLACE TO TRADE

$2.50 For Embroidered Pure Linen Waists Worth $5.00

Just half price for these handsome waists Wednesday only; the material is pure linen; are nicely hand embroidered; button in the back style with short sleeves.

$1.00

FOR SILK PIANO SCARFS WORTH $2.00.

(On Sale 9 to 11 Wednesday.) Are fine all silk scarfs with very pretty lattice fringe; are in colors to match any furnishings; can also be used and are very pretty for mantel drapes; have extra tie drape cords attached. THIRD FLOOR.

49c

FOR WELSBACH LAMP COMPLETE WORTH $1.00.

Is fitted with the "Hamburger Special mantel, complete with burner and opal globe, ready to use; none delivered at this price and no phone orders. THIRD FLOOR.

15c

YARD FOR REGULAR 25c COLORED MADRAS.

Are full 32 inches in width and one of the best offerings of this big sale of wash weaves; is an extra fine quality in light and medium grounds with pretty line checks and stripes; perfectly fast colors; suitable for men's shirts and boys' blouses.

300 Dozen Men's Negligee Shirts

Made to Sell Regularly at $1.50 and $2.00. Are On Sale Wednesday Morning at Choice, One Price

$1.00 GRIFFON BRAND TRADE MARK. **$1.00**

$1.00 FOR "GRIFFON" SHIRTS WORTH $1.50 AND $2.00

The "Griffon" shirts are known the world over by the most exclusive dealers in men's wearables as one of the very few "thoroughly good dependable" garments; these famous shirts are carried in stock by the most exclusive haberdashery stores in the country especially for their most particular trade; not alone because of their perfection in fit, but also for their superior wearing qualities as well.

Our New York office purchased the entire surplus stock of the manufacturer, over 300 dozen. These we are placing on sale Wednesday morning at from a third to a half less than the price for which they were made to sell. The "Hamburger guarantee" together with that of the maker, goes with every one of these shirts we sell. Are in golf, soft or stiff and coat styles; made of the best imported and domestic oxfords, cambrics, linenettes in plain white; also linen, chambray, fancy colored cheviots and oxfords in light and dark shades; the colors and patterns are all this season's best, including the new woven embroidered dots and satin stripes; sizes are 14 to 18; the price is just a dollar. See the shirts displayed in our big window.

$2.98 For Dress Skirts Worth $5.00

One hundred garments specially priced at just about half the regular values; the assortment includes skirts made of mixed cloth, also fine Mohair materials; there are all colors and many skirts included that are worth regularly $5.00.

Hosiery, Gloves, Underwear.

35c

FOR WOMEN'S 50c GAUZE AND LISLE HOSE WEDNESDAY ONLY.

Are plain black, also black with lace allovers or lace bottoms; also plain black with hand embroidered instep in assorted patterns; included are the latest shades of tan and brown in lace allover styles; high spliced heels and toes, extra double soles; Hermsdorf dyed and are positively worth 50c.

95c

FOR WOMEN'S ELBOW LENGTH GLOVES WORTH $1.50.

Are made of the best Milanese silk, are in black and white only with two pearl clasps at wrist; full 16-button length, finished with three rows embroidery stitching on back.

17c

WOMEN'S SWISS RIBBED LISLE VESTS WORTH 25c.

Low neck and sleeveless style with fancy crocheted yoke and straps; are very elastic and extra long in body; nicely finished throughout.

Lace Coats At Half Price

Also Featuring Pretty Linene Coat Suits

$25

FOR ALLOVER LACE COATS WORTH TO $50

Some very handsome garments fashioned of all-over lace and silk; come in white and black, also leather and bisque; are in the newest Eton and pony models; sample garments that were made to retail at $50; will be on sale Wednesday only, at just half their regular worth. SECOND FLOOR.

LINENE COAT SUITS WORTH $9 AT. **$6.50**

Are very specially underpriced for Wednesday only; come in the latest fitted coat styles, white trimmd with blue or leather, also blue trimmed with white; the skirt parts are the newest plaited models.

Infant Wear Underpriced

Splendid assortment of everything needed for the little folks' garments; extra well made under the most sanitary conditions and of the best materials, specially priced at much less than it would cost you to purchase the material and make them yourself.

INFANTS' $1.25 SLIPS AT .....

Ten dozen handsome little slips; are slightly soiled through handling and in being displayed; made of the finest soft finished nainsook and cambric; square and circular shape yokes of tucking and insertion, some plain, others with Val. lace and insertion. **69c**

48c FOR SILK AND LAWN BONNETS WORTH 75c.

A choice assortment of very pretty styles and are made of a superior quality silk with silk embroidery and ruching or finished with fine tucks and dainty Val. lace; also some pretty bonnets of the finest lawn with embroidery, tuckings, insertion and lace; have long wide tie strings.

25c FOR INFANTS' SHORT FLANNEL SKIRTS WORTH 35c.

Are made of a splendid quality Dornet flannel with waist and deep hem; come in white only and are the regular 35c values.

12½c FOR INFANTS' BOOTEES WORTH 20c.

A very choice assortment of many different colors and color combinations; are made of the finest soft Zephyr yarns and sell regularly at 20c.

$1.98 FOR INFANTS' BEDFORD CORD COATS WORTH $2.50.

There are three different styles made of an excellent quality material with dainty little sleeves and with either single or double capes; very elaborately trimmed with fancy silk ribbon or braid; are lined throughout and are exceptionally good values.

15c FOR REGULAR 25c RUBBER DIAPERS.

A very special offering for Wednesday only; are made of the finest quality rubber cloth in all sizes; are the button style and are the regular 25c values. SECOND FLOOR.

Half Price for Stylish Millinery

$7.50 FOR REGULAR $15 HATS.

Are very smart and exclusive styles in the newest shapes; Leghorn dress hats with roses, daisies or wisterias and ribbon trimming; fine white Milan mushroom shapes with flowers and ribbon; natural Tuscan or Panama hats in San Remo and Empire shapes, trimmed for street wear with fancy wings, velvet ribbon and ornaments; also white and fancy colored hair braid hats in small shapes and picture styles; over one hundred hats to choose from, no two alike and not one positively worth less than $15; specially priced for Wednesday only ..... Second Floor.

39c For All Silk Foulards and Fancy Silks worth to $1.00

(On Sale Wednesday Morning 9 to 11 Only.) 3000 yards of odd pieces, length ranging from 1 yards to full bolts and have been selling regularly at from 59c to $1.00; a complete range of all this season's most popular colors; patterns are polkadots, stripes and neat shirt waist suit effects and are all 20 to 24 inches wide; strictly all silk; no phone or mail orders.

High - Class Bedding Underpriced

The finest sanitary bedding that will please and delight the most particular housewife. The prices we have named offer an opportunity of saving nearly a third.

$3.95 FOR PAIR WHITE WOOL BLANKETS WORTH $5.00. **$3.95**

Are the large double bed size full 11-4 wide; are an excellent quality soft fluffy carded wool; very closely woven and are finished with a double stitched silk binding; have pretty assorted borders.

$4.95 FOR PURE EIDERDOWN COMFORTS WORTH $6.50.

Are guaranteed to be strictly pure Eiderdown comforts, covered with the finest quality French sateen in pretty assorted patterns; are very finely quilted and have corded edges.

$2.25 EACH FOR REAL DOWN PILLOWS WORTH $6 A PAIR

Are full 21x27 inches in size, filled with the finest sanitary pure down; each pillow weighs 2 1-4 pounds; light, airy, and covered with fancy striped linen ticking.

$2.69 FOR GENUINE MARSEILLES SPREADS WORTH $3.25

A special offering for Wednesday only; a very choice assortment of these spreads with nicely raised assorted patterns; are very closely woven and are full double bed size; are the genuine Marseilles with the most beautiful designs.

IMPORTED ROBE BLANKETS WORTH $2.00 AT

Very fine German wool finished blankets; are suitable for either slumber robes or bath robes; a choice assortment of soft pretty colors and have light and dark sides; soft fleece nap and a big selection from which to choose at this special price. **$1.49**

5c

Yard for Tufted Crepon Worth 15c

(On Sale 9 to 10 Wednesday.)

For just one hour Wednesday morning this splendid cotton goods will be on sale at a third their regular value; the colors are blue, pink and black in striped designs; are very attractive for house garments and waists; absolutely fast color.

6 1-4c

Yard for Figured Organdie Worth 15c

(On Sale 2 to 3 Wednesday.)

A good assortment in black grounds with pink, lavender and yellow floral designs; are very attractive wash weaves; sheer and have a fine finish; will be on sale at this price for the one hour only.

19c Yard for Embroidered Printed Swisses Worth Regularly 25c.

A very pretty dress fabric, fine and sheer in texture and comes in white grounds with black and colored stripes and plaids overshot with dainty floral designs.

Pretty Serviceable Aprons

You can't afford to waste the time making them when you can buy them ready-to-wear at such low prices as these.

White Lawn Aprons worth 25c at 15c

20 dozen in the assortment cut full regular length; have deep hem and long tie strings; are made of a splendid quality white lawn and the kind that sell regularly at 25c.

25c FOR WHITE OR BLACK APRONS WORTH 35c.

A splendid assortment of aprons made of a superior quality lawn; there are many pretty styles including short aprons with plain or embroidered pockets, long wide tie strings and deep hem; some with plain pointed bibs and embroidered lapels; some with embroidered bibs and plain straps, still others with plain hemstitched bibs and lapels; also included are black sateen aprons made of a splendid quality material in long and round styles; have deep hem and tucks, others finished with wide ruffles, all have long wide tie strings; the most complete assortment ever shown at the price.

50c FOR REGULAR 75c WHITE LAWN APRONS.

There are just 15 dozen of these aprons to be placed on sale Wednesday morning at one-third less than the regular value; are cut generously full and long, have deep hems and three rows of fine tucks at bottom; pointed bib with shoulder straps and wide lapels with fine tucks; long tie strings. 2nd floor.

35c FOR MOTHER HUBBARD APRONS WORTH REGULARLY 50c

Are specially priced for Wednesday only, made of the best, most durable ginghams, in pretty checked patterns; a great big assortment of colors; cut full length with deep ruffle at bottom, button in the back, have pointed yokes and wide shoulder straps.

(WHAT OTHERS ADVERTISE, WE SELL FOR LESS.)

DUNKERS IN FROM AFAR.

Several Trainloads Arrive for Conference.

Headquarters Established at Auditorium.

Many Likely to Become Residents Here.

The Dunkers, or German Baptist Brethren, whose annual national conference will begin its preliminary meetings in Temple Auditorium tomorrow, have already begun to arrive in large numbers, and the broad-brimmed black hats are everywhere in evidence.

In the basement of the Auditorium building the reception committee has opened up spacious quarters, to which all arriving delegates are first escorted before being assigned to their places of entertainment. There is an entertainment department, baggage-room, postoffice, and lunchroom, and a restaurant will be opened up probably today. All these departments, with abundant rooms for the visitors to gather about, are in the basement that runs, without partitions, along the Fifth-street side of the building, and is splendidly lighted from the sidewalk.

The committee in charge of the reception of visitors is composed of the following persons: W. E. Trostle, chairman; E. B. Lefever, A. L. Davidson, E. Stayer, J. D. Buckwalter, H. H. Grider, W. H. Wertenbaker and J. D. Trostle.

Over one hundred had registered before the arrival of the first special train at 5:20 o'clock last night, which carried 600. The second train, with 600 more, arrived at 7 o'clock, and about one hundred others, went direct to Pasadena, where they have arranged to make their home during the conference. Other trains will arrive during today and tomorrow.

Most of those that came in yesterday were from Pennsylvania, Virginia and other States along the Atlantic seaboard, although the train picked up a great many passengers all along the route, so that Ohio, Illinois, Iowa, and some of the Southern States are well represented.

The reception committee met the trains at the station, escorted the delegates to the Auditorium, and assigned them to hotels, and at 9 o'clock last night every arriving guest had been sent to his temporary home. It was good work on the part of the committee.

Among those prominent in the church who arrived yesterday were the following: L. T. Holsinger of Southern Indiana, member of the Standing Committee, and an ex-moderator of the conference; E. E. Price of Mount Morris, Ill., an ex-moderator; A. D. Barnhart of Hagerstown, Md., prominent in missionary affairs; C. T. Myers of Philadelphia, who will take charge of the Bible chair in Juniata College, Huntingdon, Pa., when he returns East after the conference.

Mrs. Geiger of Philadelphia also arrived yesterday. She is a prominent figure among the Dunkers, and is known as the most benevolent woman in the whole church. It was she who, among her other good works, endowed the Bible chair in Juniata College which is to be filled by Elder Myers.

STEERING COMMITTEE.

While there will be no meeting of a public character until Friday morning, the Standing Committee, which is made up of one member from each State, will go into executive session on Thursday morning, with representatives of thirty-nine States present. Notice of their coming has been received and many of them arrived yesterday.

In secret session, this "steering committee" for the conference selects the moderator, and two clerks; blocks out the work for the sessions from day to day, and thrashes out mooted questions before sending them up to the open conference.

One of the chief aims of the Dunkers is to teach the Bible, and accordingly the first step of their conference is to establish a Bible school. This will open on Friday morning in Choral Hall, and will continue from time to time, through the conference, and until June 7, two weeks after its adjournment. On Friday night this meeting will be addressed by A. C. Wieand, of the Bethany Bible School of Chicago.

Saturday morning, there will be a missionary reading-circle in Choral Hall, and a lecture on India in the large auditorium at night, by S. N. McCann, who spent many years in India.

On Sunday both halls will be used. In the large auditorium they will hold Sunday-school at 9:30; a sermon by I. B. Trout of Lanark, Ill., at 11, and a sermon by Galen B. Royer of Elgin, Ill., at 3:30. In Choral Hall, L. T. Holsinger of Pyrmont, Ind., will preach at 1 o'clock, and Isaac Frantz of Pleasant Hill, O., at 7:30.

On Monday morning a Sunday-school meeting will be held in Choral Hall, and in the afternoon there will be a missionary address by H. C. Early of Harrisburg, Va., followed by the educational meeting at 3 o'clock. Monday night a temperance meeting will be held in the large auditorium, and will be addressed by J. J. Yoder of Conway Springs, Kas., and others.

The first business sessions of the conference will be held on Tuesday, closing with a sermon on Tuesday night by W. J. Swigart of Huntingdon, Pa. The same order will be followed on Wednesday and Thursday, the night sermons to be preached by I. N. H. Beahm of Pennsylvania, and Mr. Beahm will continue these nightly discourses until the evening of June 7.

This is but a brief outline of the main features, which has been blocked out by the Standing Committee in advance of the meeting, so that there is something to work on from the start, but all the sessions will be characterized by interesting discussions on questions of great moment to the people who come from all over the United States to hear and take part in them. The actual official body of the conference consists of only about 250 delegates, but the Dunkers all come to attend the sessions and they never neglect what they consider their duty in that direction, and large and picturesque audiences are the regular order.

Arrangements will be made to show the visitors about the city, and to points of interest in the neighborhood, and it is thought that many of them will purchase farms and become permanent residents of Southern California. They are distinctly a frugal sect of land owners, in every State, and about 1000 of them already reside in California and most of them are said to own their own farms.

ODD FELLOWS' DOINGS.

Many Events Scheduled on Today's Programme of Visitors—Business and Pleasure.

This morning at 9 o'clock the Grand Lodge will convene in Turner Hall, South Main street, and the Rebekah Assembly will meet in Blanchard's Hall, South Broadway.

The afternoon will be devoted to private entertainments and to general sight-seeing. Many Odd Fellows and Rebekahs will make short trips to near-by attractions.

This evening at 8 o'clock the following events will take place:

Initiatory degree by a team selected from lodges composing Sub. Dist. No. 30, Turnverein Hall, 321 South Main street.

Los Angeles Subordinate Lodge, No. 35, Memorial Hall, Odd Fellows' building, 220½ South Main street.

Rising Sun, Subordinate Lodge, No. 392, I.O.O.F. Hall, Chicago and E. First street.

West End, Subordinate Lodge, No. 389, I.O.O.F. Hall, 2672 W. Pico street.

Eureka Rebekah Lodge, No. 128, I.O.O.F. Hall, 2209 Downey avenue.

Paloma Rebekah Lodge, No. 227, Fraternity Hall, Odd Fellows' building, 220½ South Main street.

ROW ON PLAZA.

There was considerable excitement at the Plaza, last night, when T. Ramera attacked F. Avila and began to kick and beat him. Police interfered and took both men to the City Jail.

SLAVONIANS IN TROUBLE.

Yoko Odalavich and T. Rayovick were arrested last night on the complaint of the keeper of a lodging-house at No. 706 College street. He says that the Slavonians refuse to pay their board bills.

Diamonds

Of Extraordinary Brilliance

Diamonds exist in almost innumerable grades and varieties and many jewelers grade them according to their own standards. A Diamond of superior color and cutting, one that is clear and flawless, will always stand forth conspicuously in its brillance.

Every Diamond that we handle is closely inspected and is graded according to official standards. Each Diamond must be absolutely free from flaws of every nature and the color must be of the finest possible.

You will derive the highest pleasure as well as make the most profitable investment when you select a Diamond out of our stock of Perfect Blue White and Extra White Gems.

Brock & Feagans

JEWELERS

Broadway and Fourth St. Los Angeles, Cal.

MAIL ORDER DEPARTMENT—Out of town patrons should write for Watch, Jewelry and Silverware Catalog No. 6, and Leaflet "ABOUT DIAMONDS."

Two Parts, Complete—

Twenty-sixth Year

PER ANNUM, $9.00 | For

THE WEATHER.

BRIEF REPORT

FORECAST—For Los Angeles and vicinity: Fair; light west wind. For San Francisco and vicinity: Fair; light south wind, changing to westerly. Sunrise, 4:51; sunset, 6:48; moon sets 10:59 p. m.

YESTERDAY — Maximum temperature, 84 deg.; minimum, 53 deg. Wind at 5 a. m., northeast; velocity, 3 miles; 5 p. m., westerly; velocity, 8 miles. At 8 p. m. the temperature was 61 deg. TODAY—At 2 a. m. the temperature will be 55 deg.

[The complete weather report, including comparative temperatures, will be found on page 14, part II.]

POINTS OF THE NEWS IN TODAY'S ISSUE OF The Times

INDEX.

Abe Ruef Confesses.
Harriman Deals Revealed.
"Rose Maxx" Effective Cure.
Police Can't March with Unionites.
Eighth Inning Fatal for Looloos.
Troubles Against Orchard Found.
Affairs in Los Angeles Society.
Warrant for Mining Promoter.
City in Brief: Vital Record.
Real Estate.
Many Local Trusts Busted.
Public Service: News of Courts.
Lucky Day for Odd Fellows.
Editorial Page: Pen Points.
Music and the Stage.
Tremor Again Breaks Jail.
Minnie Claire to Mill Ore.
Mayor Appeals for Owens River.
News of Los Angeles County.
Other South Counties' News.
Markets and Financial Items.
Shipping: Port San Pedro.

SYNOPSIS.

ANGELE CITY. California's anti-trust laws go into effect one week from today, and combinations that have existed for several years for the purpose of maintaining monopolies are rapidly being dissolved and their members are in cover, because they realize that the law will be enforced; prices of commodities may be greatly reduced....One-man opposition to the Owens River project is longing for sufficient cash with which to begin the campaign, but power companies have not opened their financial barrels as yet, except to pay the deficits of organizations....Mayor Harper issues a call to voters, urging them to support the bonds for the Owens River project....Brave woman risks her life to save her employer's valuables from a burning store, and is seriously injured....Felony warrant issued for the arrest of G. Bert Chancey, a promoter, but police cannot locate his whereabouts....National Congress of Mothers concludes its labors and adjourns....."Made Here" week tonight, after two weeks of trade, during which a quarter of a million people saw what was on display....Hundreds of Dunkers here and more coming....I.O.O.F. Grand Lodge devotes a day to hearing reports and today will institute a number of the Patriarchs....Sheriff Hamilton Mays Fleenor, the burglar, escapes, because his subordinates willfully disregarded his orders....Bad condition of sewer assessment district No. 1, caused by blunder in city's engineering department....Court refuses application for divorce based on grounds which are considered foolish, and wife who accused her husband of cruelty of brutality fails to appear to prove them....Gardine Horton, notorious horse thief, sentenced to seven years in the penitentiary.

SOUTHERN CALIFORNIA. Hon. Thomas H. Conger, former Minister to China, said to be dying at his home in Pasadena....Unions cause discharge of police officer....Veterans at Soldiers' Home made happy by "Our Elks."....Charles Jernigan dies in Monrovia....Animals burned in Covina....Orange growers receive big prices....Salaries of teachers raised by Santa Monica board of education....Los Angeles-Pacific seeks franchises in Inglewood....San Pedro wants to know if it has a free landing....Indian dances by Indian chief....Narrow escape from vicious bull....Novel methods in San Jacinto....Automobile hews up in San Diego....Certified check deposited as guarantee for San Diego railroad....Eagles will build in Bakersfield.

COAST SLOPE. Doctor riddles doctrine of Christian Scientists that "Fresno" was cured by "absent treatment;" says good, old-fashioned "mass" effected the "miracle."....Shriners' funeral train leaves Oakland for East carrying twenty bodies....Unsuspected vein of ore is struck....Testimony of Harry Orchard and of William D. Haywood, at trial for murder of former Gov. Steunenberg, is discovered....Abe Ruef pleads guilty and follows confession in graft with threats to capitalists; little Schmitz not spared by architect and others are tarred. Fremont street in San Francisco has been a veritable deadline.

ASKS FOR WARRANTS.

NEW YORK, May 15.—A warrant charging forgery against one of the defendants in the case of George R. Sheldon, manager of the International Policy Holders Committee, and F. Carrington and Charles Morse, under arrest on a charge of conspiracy, will be asked by the prosecution, according to an announcement made by Assistant District Attorney Smith today.

CHANGE OF VENUE DENIED.

NEW YORK, May 15.—Frederick A. Cleveland, president of the Mutual Reserve Life Insurance Company, and Hamilton B. Eldredge, also an officer of the company, who are under indictment on charges of grand larceny and conspiracy, must stand trial in New York county, today. The trial of Frederick A. Cleveland for change of venue was denied, and is scheduled to begin Mon-